

Virginia Department of Juvenile Justice

DATA RESOURCE GUIDE: FIPS

FISCAL YEAR 2014

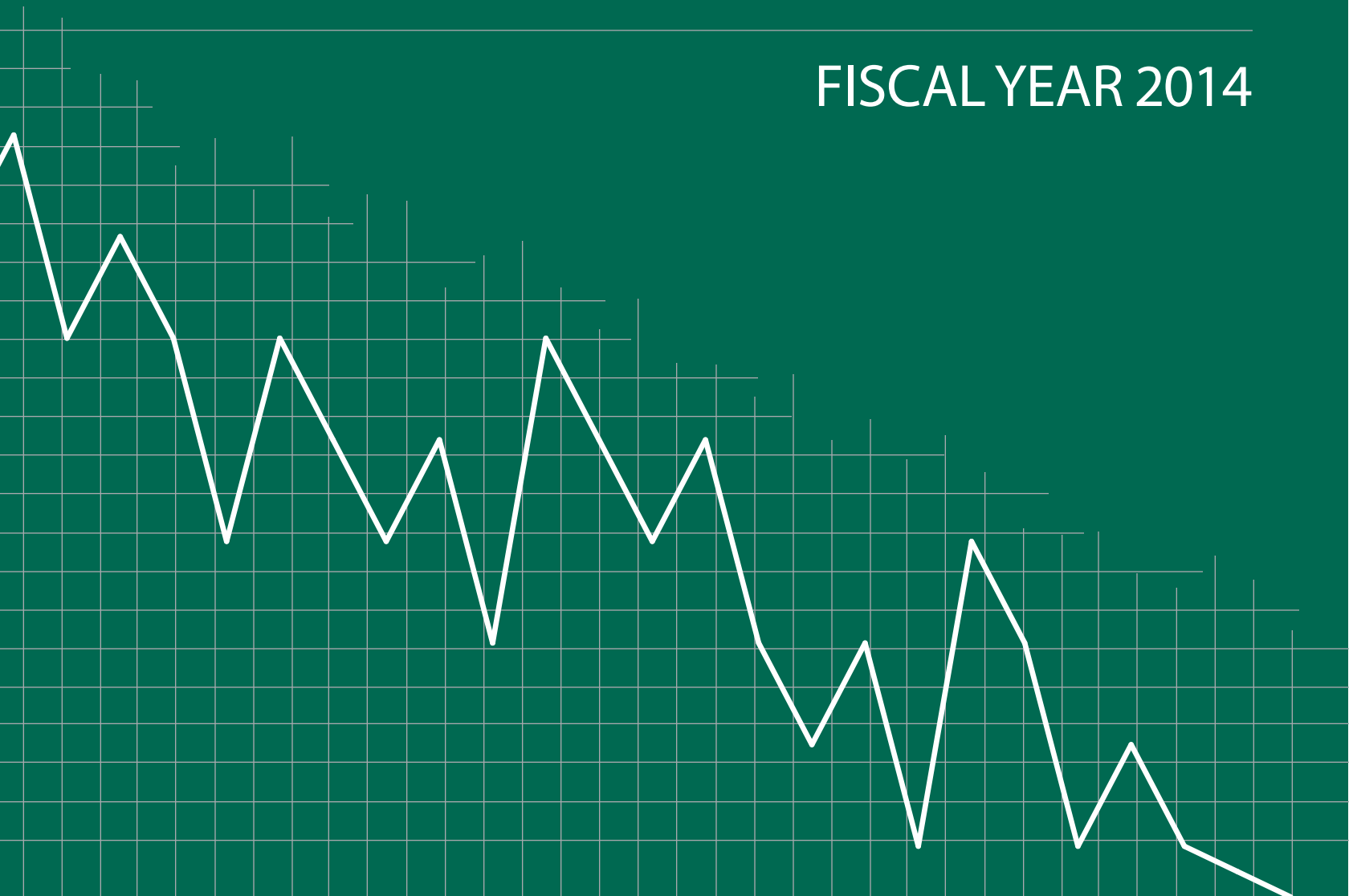

FIPS 001

Accomack County

District 2A

Intake Complaints, FY 2012-2014

DR/CW Complaints	2012	2013	2014
Custody	530	415	464
Support/Desertion	114	149	129
Protective Order	92	107	69
Visitation	239	193	242
Total DR/CW Complaints	975	864	904
Juvenile Complaints			
Felony	74	48	78
Class 1 Misdemeanor	119	74	77
Class 2-4 Misdemeanor	21	20	27
CHINS/CHINSup	49	30	34
Other			
TDO	0	0	0
Technical Violation	57	28	31
Traffic	21	18	17
Other	22	13	6
Total Juvenile Complaints	363	231	270
Total Complaints	1,338	1,095	1,174

Juvenile Intake Dispositions, FY 2014

Intake Disposition	2014
Petitions	
Petition Filed	41.5%
Unsuccessful Diversion with Petition	0.0%
Detention Order with Petition	25.9%
Detention Order Only	0.0%
Resolved	10.4%
Diverted	
Open Diversion	1.1%
Successful Diversion	4.4%
Unsuccessful Diversion with No Petition	0.7%
Other	15.9%
Total Juvenile Complaints	270

Workload Information, FY 2014*

Completed Reports	Count	Activity	ADP
Pre-D Reports	60	Probation	26
Post-D Reports	15	Intensive Prob.	0
Transfer Reports	0	Parole	0
Custody Investigations	0	Direct Care	3

* Data are not comparable to previous reports because adult cases are excluded.

Juvenile Intake Case Demographics, FY 2012-2014

Demographics	2012	2013	2014
Race			
Black	46.3%	28.0%	31.1%
White	48.5%	60.8%	58.5%
Asian	0.4%	0.0%	0.0%
Other/Unknown	4.8%	11.1%	10.4%
Ethnicity			
Hispanic	5.9%	10.1%	9.8%
Non-Hispanic	73.0%	48.1%	46.4%
Unknown/Missing	21.1%	41.8%	43.7%
Sex			
Male	76.3%	61.9%	73.2%
Female	23.7%	38.1%	26.8%
Age			
8-12	4.8%	1.6%	2.7%
13	4.4%	13.2%	4.9%
14	8.9%	9.0%	10.9%
15	13.3%	12.7%	15.8%
16	24.1%	17.5%	22.4%
17	35.2%	38.6%	32.2%
18-20	7.0%	5.8%	6.6%
Missing	2.2%	1.6%	4.4%
Total Juvenile Intake Cases	270	189	183

Completed Initial YASI Risk Assessments, FY 2014*

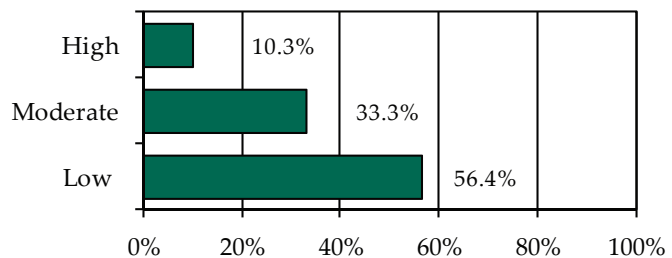

* Data may include multiple initial assessments for a juvenile if completed on different days. Due to data entry issues, YASI risk assessment data may be incomplete. Individual FIPS data may not add to the statewide total due to risk assessments without a known FIPS.

» 39 initial YASI risk assessments were completed.

Placements, Releases, and LOS, FY 2014

	Probation	Parole
Placements	33	1
Releases	38	1
Average LOS (Days)	276	323



Individual FIPS probation placements may not add to the CSU or statewide totals if cases were open in multiple FIPS.

Juvenile Complaints and Offenses, FY 2014*

Offense Category	Felony Juvenile Intake Complaints	Misdemeanor Juvenile Intake Complaints	Total Juvenile Intake Complaints	New Probation Case Offenses	Commitment Offenses
Delinquent					
Abusive Language	N/A	0.0%	0.0%	0.0%	0.0%
Alcohol	N/A	2.9%	1.1%	3.4%	5.0%
Arson	0.0%	0.0%	0.0%	0.0%	0.0%
Assault	7.7%	22.1%	10.7%	6.7%	0.0%
Burglary	5.1%	N/A	1.5%	0.8%	5.0%
Disorderly Conduct	N/A	1.9%	0.7%	0.8%	0.0%
Escape	0.0%	0.0%	0.0%	0.0%	0.0%
Extortion	1.3%	1.0%	0.7%	0.8%	0.0%
Family	0.0%	0.0%	0.0%	0.0%	0.0%
Fraud	0.0%	0.0%	0.0%	0.0%	0.0%
Gangs	0.0%	0.0%	0.0%	0.0%	0.0%
Kidnapping	0.0%	0.0%	0.0%	0.0%	0.0%
Larceny	29.5%	6.7%	11.1%	14.3%	35.0%
Murder	1.3%	N/A	0.4%	0.0%	0.0%
Narcotics	5.1%	9.6%	5.2%	8.4%	0.0%
Obscenity	0.0%	0.0%	0.0%	0.0%	0.0%
Obstr. of Justice	0.0%	5.8%	2.2%	1.7%	0.0%
Robbery	0.0%	N/A	0.0%	0.0%	0.0%
Sexual Abuse	3.8%	0.0%	1.1%	1.7%	0.0%
Sexual Offense	0.0%	1.9%	0.7%	0.0%	0.0%
Trespassing	0.0%	12.5%	4.8%	2.5%	0.0%
Vandalism	46.2%	12.5%	18.1%	27.7%	40.0%
Weapons	0.0%	1.9%	0.7%	1.7%	0.0%
Misc./Other	0.0%	5.8%	4.4%	3.4%	0.0%
Technical					
Contempt of Court	N/A	N/A	4.4%	4.2%	0.0%
Failure to Appear	N/A	N/A	0.0%	0.0%	0.0%
Parole Violation	N/A	N/A	0.0%	0.0%	0.0%
Probation Violation	N/A	N/A	7.0%	14.3%	15.0%
Traffic					
Traffic	0.0%	15.4%	12.2%	4.2%	0.0%
Status/Other					
Civil Commitment	N/A	N/A	0.0%	0.0%	N/A
CHINS	N/A	N/A	2.6%	0.0%	N/A
CHINSup	N/A	N/A	8.1%	1.7%	N/A
Other	N/A	N/A	1.9%	1.7%	N/A
Total Offenses	78	104	270	119	20

* Total juvenile intake complaints include felonies, misdemeanors, and other offenses; therefore, the sum of felony and misdemeanor offenses may not add to the total. Traffic offenses may be delinquent or non-delinquent, but all are captured under "Traffic."

* New probation case offense data are not comparable to reports prior to FY 2013 due to the inclusion of amended offenses.

* Commitments are not comparable to previous reports because subsequent commitments are excluded.

Juvenile Cases by Most Serious Offense, FY 2014*

Offense Severity	Juvenile Intake Cases	New Probation Cases	Commitments
DAI Ranking			
Felony			
Against Persons	5.5%	15.2%	33.3%
Weapons/Narcotics	1.1%	0.0%	0.0%
Other	11.5%	24.2%	33.3%
Class 1 Misdemeanor			
Against Persons	15.3%	12.1%	0.0%
Other	18.6%	27.3%	33.3%
Prob./Parole Violation	10.4%	3.0%	0.0%
Court Order Violation	6.0%	0.0%	0.0%
Status Offense	16.4%	3.0%	0.0%
Other	15.3%	15.2%	0.0%
Missing	0.0%	0.0%	0.0%
VCSC Ranking			
Person	19.1%	27.3%	33.3%
Property	26.2%	36.4%	66.7%
Narcotics	3.3%	12.1%	0.0%
Other	51.4%	24.2%	0.0%
Missing	0.0%	0.0%	0.0%
Total Juvenile Cases	183	33	3

* New probation case offense data are not comparable to reports prior to FY 2013 due to the inclusion of amended offenses.

* Commitments are not comparable to previous reports because subsequent commitments are excluded.

» 66.7% of juvenile intake cases were detention-eligible. There were 29 pre-D statuses for a rate of 4.2 eligible intakes per pre-D detention status.

Pre-D Detention LOS Distribution (Days), FY 2014 Releases*

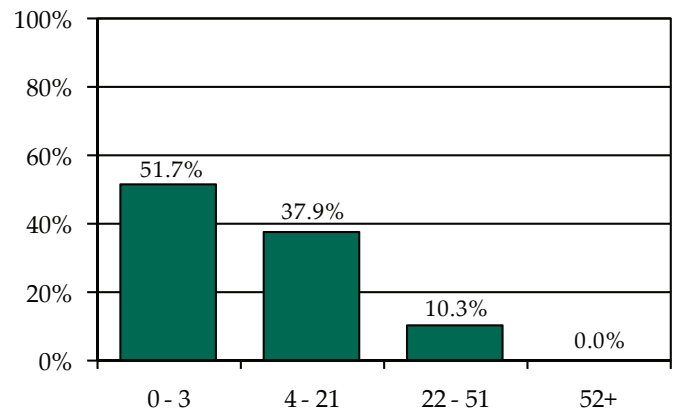

* Individual FIPS data may not add to the statewide total due to detentions with missing ICNs which indicate the detaining FIPS.



FIPS 131

Northampton County

District 2A

Intake Complaints, FY 2012-2014

DR/CW Complaints	2012	2013	2014
Custody	134	150	128
Support/Desertion	39	53	30
Protective Order	27	32	21
Visitation	76	56	67
Total DR/CW Complaints	276	291	246
Juvenile Complaints			
Felony	28	9	51
Class 1 Misdemeanor	51	95	87
Class 2-4 Misdemeanor	13	19	18
CHINS/CHINSup	16	18	28
Other			
TDO	0	0	0
Technical Violation	13	23	33
Traffic	8	12	9
Other	4	6	3
Total Juvenile Complaints	133	182	229
Total Complaints	409	473	475

Juvenile Intake Dispositions, FY 2014

Intake Disposition	2014
Petitions	
Petition Filed	65.1%
Unsuccessful Diversion with Petition	1.3%
Detention Order with Petition	15.7%
Detention Order Only	0.0%
Resolved	3.5%
Diverted	
Open Diversion	5.2%
Successful Diversion	2.6%
Unsuccessful Diversion with No Petition	0.0%
Other	6.6%
Total Juvenile Complaints	229

Workload Information, FY 2014*

Completed Reports	Count	Activity	ADP
Pre-D Reports	0	Probation	20
Post-D Reports	0	Intensive Prob.	0
Transfer Reports	0	Parole	2
Custody Investigations	0	Direct Care	2

* Data are not comparable to previous reports because adult cases are excluded.

Juvenile Intake Case Demographics, FY 2012-2014

Demographics	2012	2013	2014
Race			
Black	37.1%	47.0%	54.5%
White	47.4%	38.1%	30.8%
Asian	0.0%	0.0%	0.0%
Other/Unknown	15.5%	14.9%	14.7%
Ethnicity			
Hispanic	10.3%	3.7%	2.6%
Non-Hispanic	71.1%	41.8%	46.2%
Unknown/Missing	18.6%	54.5%	51.3%
Sex			
Male	77.3%	67.2%	69.2%
Female	22.7%	32.8%	30.8%
Age			
8-12	5.2%	9.0%	2.6%
13	5.2%	6.7%	12.8%
14	14.4%	18.7%	13.5%
15	12.4%	16.4%	24.4%
16	17.5%	17.2%	25.6%
17	39.2%	29.1%	17.3%
18-20	5.2%	3.0%	2.6%
Missing	1.0%	0.0%	1.3%
Total Juvenile Intake Cases	97	134	156

Completed Initial YASI Risk Assessments, FY 2014*

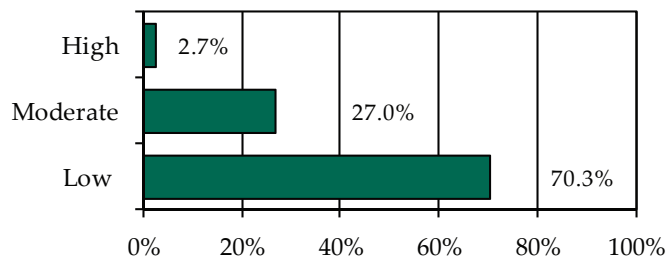

* Data may include multiple initial assessments for a juvenile if completed on different days. Due to data entry issues, YASI risk assessment data may be incomplete. Individual FIPS data may not add to the statewide total due to risk assessments without a known FIPS.

» 37 initial YASI risk assessments were completed.

Placements, Releases, and LOS, FY 2014

	Probation	Parole
Placements	37	3
Releases	29	1
Average LOS (Days)	206	281

Individual FIPS probation placements may not add to the CSU or statewide totals if cases were open in multiple FIPS.



Juvenile Complaints and Offenses, FY 2014*

Offense Category	Felony Juvenile Intake Complaints	Misdemeanor Juvenile Intake Complaints	Total Juvenile Intake Complaints	New Probation Case Offenses	Commitment Offenses
Delinquent					
Abusive Language	N/A	0.0%	0.0%	0.0%	0.0%
Alcohol	N/A	3.8%	1.7%	4.0%	0.0%
Arson	0.0%	1.9%	0.9%	0.0%	0.0%
Assault	11.8%	26.4%	14.8%	16.0%	11.1%
Burglary	11.8%	N/A	2.6%	0.0%	11.1%
Disorderly Conduct	N/A	20.8%	9.6%	11.0%	0.0%
Escape	0.0%	0.0%	0.0%	0.0%	0.0%
Extortion	0.0%	0.0%	0.0%	0.0%	0.0%
Family	0.0%	0.0%	0.0%	0.0%	0.0%
Fraud	2.0%	1.9%	1.3%	1.0%	11.1%
Gangs	0.0%	0.0%	0.0%	0.0%	0.0%
Kidnapping	0.0%	0.0%	0.0%	0.0%	0.0%
Larceny	17.6%	4.7%	6.1%	14.0%	5.6%
Murder	0.0%	N/A	0.0%	0.0%	0.0%
Narcotics	2.0%	7.5%	3.9%	3.0%	0.0%
Obscenity	0.0%	0.0%	0.0%	0.0%	0.0%
Obstr. of Justice	0.0%	1.9%	0.9%	2.0%	0.0%
Robbery	5.9%	N/A	1.3%	0.0%	16.7%
Sexual Abuse	41.2%	3.8%	10.9%	3.0%	5.6%
Sexual Offense	0.0%	0.0%	0.0%	1.0%	5.6%
Trespassing	0.0%	3.8%	1.7%	0.0%	0.0%
Vandalism	5.9%	0.9%	1.7%	3.0%	0.0%
Weapons	0.0%	1.9%	0.9%	1.0%	0.0%
Misc./Other	0.0%	5.7%	3.5%	6.0%	0.0%
Technical					
Contempt of Court	N/A	N/A	4.8%	11.0%	0.0%
Failure to Appear	N/A	N/A	0.0%	0.0%	0.0%
Parole Violation	N/A	N/A	2.6%	0.0%	11.1%
Probation Violation	N/A	N/A	7.0%	10.0%	5.6%
Traffic					
Traffic	2.0%	15.1%	11.4%	8.0%	16.7%
Status/Other					
Civil Commitment	N/A	N/A	0.0%	0.0%	N/A
CHINS	N/A	N/A	1.7%	1.0%	N/A
CHINSup	N/A	N/A	8.3%	1.0%	N/A
Other	N/A	N/A	2.2%	4.0%	N/A
Total Offenses	51	106	229	100	18

* Total juvenile intake complaints include felonies, misdemeanors, and other offenses; therefore, the sum of felony and misdemeanor offenses may not add to the total. Traffic offenses may be delinquent or non-delinquent, but all are captured under "Traffic."

* New probation case offense data are not comparable to reports prior to FY 2013 due to the inclusion of amended offenses.

* Commitments are not comparable to previous reports because subsequent commitments are excluded.

Juvenile Cases by Most Serious Offense, FY 2014*

Offense Severity	Juvenile Intake Cases	New Probation Cases	Commitments
DAI Ranking			
Felony			
Against Persons	10.3%	5.4%	83.3%
Weapons/Narcotics	0.0%	0.0%	0.0%
Other	10.3%	27.0%	0.0%
Class 1 Misdemeanor			
Against Persons	16.0%	27.0%	0.0%
Other	18.6%	24.3%	16.7%
Prob./Parole Violation	14.1%	0.0%	0.0%
Court Order Violation	7.1%	10.8%	0.0%
Status Offense	15.4%	0.0%	0.0%
Other	8.3%	5.4%	0.0%
Missing	0.0%	0.0%	0.0%
VCSC Ranking			
Person	26.9%	32.4%	83.3%
Property	16.0%	35.1%	16.7%
Narcotics	3.2%	2.7%	0.0%
Other	53.8%	29.7%	0.0%
Missing	0.0%	0.0%	0.0%
Total Juvenile Cases	156	37	6

* New probation case offense data are not comparable to reports prior to FY 2013 due to the inclusion of amended offenses.

* Commitments are not comparable to previous reports because subsequent commitments are excluded.

» 73.7% of juvenile intake cases were detention-eligible. There were 24 pre-D statuses for a rate of 4.8 eligible intakes per pre-D detention status.

Pre-D Detention LOS Distribution (Days), FY 2014 Releases*

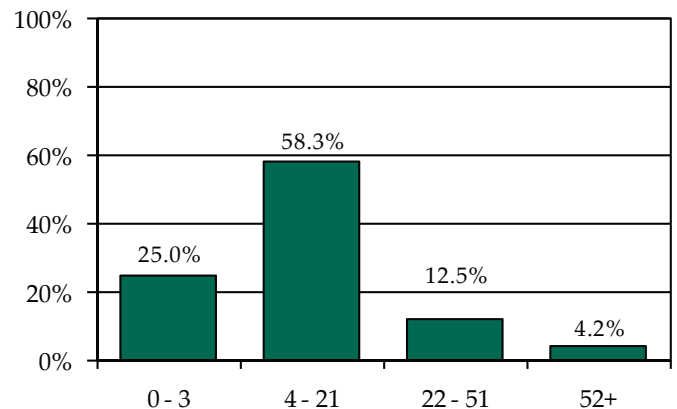

* Individual FIPS data may not add to the statewide total due to detentions with missing ICNs which indicate the detaining FIPS.

Individual FIPS probation placements may not add to the CSU or statewide totals if cases were open in multiple FIPS. Commitment data may not match the statewide report by CSU due to different dates of data download.



FIPS 093

Isle of Wight County

District 5

Intake Complaints, FY 2012-2014

DR/CW Complaints	2012	2013	2014
Custody	260	157	215
Support/Desertion	50	42	62
Protective Order	34	34	35
Visitation	71	42	50
<i>Total DR/CW Complaints</i>	<i>415</i>	<i>275</i>	<i>362</i>
Juvenile Complaints			
Felony	37	62	73
Class 1 Misdemeanor	53	100	88
Class 2-4 Misdemeanor	17	23	15
CHINS/CHINSup	3	5	12
Other			
TDO	0	0	0
Technical Violation	10	12	12
Traffic	1	0	0
Other	4	1	2
<i>Total Juvenile Complaints</i>	<i>125</i>	<i>203</i>	<i>202</i>
<i>Total Complaints</i>	<i>540</i>	<i>478</i>	<i>564</i>

Juvenile Intake Dispositions, FY 2014

Intake Disposition	2014
Petitions	
Petition Filed	49.0%
Unsuccessful Diversion with Petition	0.5%
Detention Order with Petition	23.8%
Detention Order Only	0.0%
Resolved	1.5%
Diverted	
Open Diversion	2.0%
Successful Diversion	20.3%
Unsuccessful Diversion with No Petition	1.0%
Other	2.0%
<i>Total Juvenile Complaints</i>	<i>202</i>

Workload Information, FY 2014*

Completed Reports	Count	Activity	ADP
Pre-D Reports	23	Probation	23
Post-D Reports	2	Intensive Prob.	0
Transfer Reports	2	Parole	1
Custody Investigations	0	Direct Care	3

* Data are not comparable to previous reports because adult cases are excluded.

Juvenile Intake Case Demographics, FY 2012-2014

Demographics	2012	2013	2014
Race			
Black	42.3%	28.8%	38.4%
White	57.7%	64.4%	60.8%
Asian	0.0%	0.0%	0.0%
Other/Unknown	0.0%	6.7%	0.8%
Ethnicity			
Hispanic	0.0%	1.0%	0.8%
Non-Hispanic	8.2%	28.8%	12.8%
Unknown/Missing	91.8%	70.2%	86.4%
Sex			
Male	77.3%	81.7%	76.0%
Female	22.7%	18.3%	24.0%
Age			
8-12	5.2%	5.8%	5.6%
13	4.1%	2.9%	8.8%
14	7.2%	11.5%	12.0%
15	17.5%	27.9%	12.0%
16	29.9%	25.0%	27.2%
17	33.0%	24.0%	31.2%
18-20	3.1%	2.9%	2.4%
Missing	0.0%	0.0%	0.8%
<i>Total Juvenile Intake Cases</i>	<i>97</i>	<i>104</i>	<i>125</i>

Completed Initial YASI Risk Assessments, FY 2014*

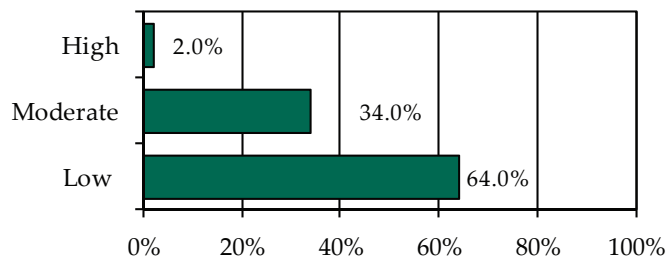

* Data may include multiple initial assessments for a juvenile if completed on different days. Due to data entry issues, YASI risk assessment data may be incomplete. Individual FIPS data may not add to the statewide total due to risk assessments without a known FIPS.

» 50 initial YASI risk assessments were completed.

Placements, Releases, and LOS, FY 2014

	Probation	Parole
Placements	25	1
Releases	16	2
Average LOS (Days)	412	233

Individual FIPS probation placements may not add to the CSU or statewide totals if cases were open in multiple FIPS.



Juvenile Complaints and Offenses, FY 2014*

Offense Category	Felony Juvenile Intake Complaints	Misdemeanor Juvenile Intake Complaints	Total Juvenile Intake Complaints	New Probation Case Offenses	Commitment Offenses
Delinquent					
Abusive Language	N/A	0.0%	0.0%	0.0%	0.0%
Alcohol	N/A	11.7%	5.9%	7.5%	0.0%
Arson	11.0%	1.0%	4.5%	1.3%	0.0%
Assault	6.8%	28.2%	16.8%	28.8%	0.0%
Burglary	17.8%	N/A	6.4%	5.0%	0.0%
Disorderly Conduct	N/A	1.0%	0.5%	1.3%	0.0%
Escape	0.0%	0.0%	0.0%	0.0%	0.0%
Extortion	0.0%	0.0%	0.0%	1.3%	0.0%
Family	0.0%	0.0%	0.0%	0.0%	0.0%
Fraud	1.4%	1.0%	1.0%	5.0%	25.0%
Gangs	0.0%	0.0%	0.0%	0.0%	0.0%
Kidnapping	0.0%	0.0%	0.0%	1.3%	0.0%
Larceny	15.1%	11.7%	11.4%	15.0%	25.0%
Murder	0.0%	N/A	0.0%	0.0%	0.0%
Narcotics	6.8%	15.5%	10.4%	6.3%	0.0%
Obscenity	11.0%	0.0%	4.0%	0.0%	0.0%
Obstr. of Justice	0.0%	1.0%	0.5%	1.3%	0.0%
Robbery	1.4%	N/A	0.5%	0.0%	0.0%
Sexual Abuse	16.4%	2.9%	7.4%	6.3%	0.0%
Sexual Offense	0.0%	0.0%	0.0%	0.0%	0.0%
Trespassing	0.0%	1.9%	1.0%	0.0%	0.0%
Vandalism	12.3%	10.7%	9.9%	2.5%	0.0%
Weapons	0.0%	6.8%	3.5%	3.8%	0.0%
Misc./Other	0.0%	3.9%	3.0%	3.8%	0.0%
Technical					
Contempt of Court	N/A	N/A	0.5%	0.0%	0.0%
Failure to Appear	N/A	N/A	0.0%	0.0%	0.0%
Parole Violation	N/A	N/A	1.0%	0.0%	0.0%
Probation Violation	N/A	N/A	4.5%	5.0%	50.0%
Traffic					
Traffic	0.0%	2.9%	1.5%	1.3%	0.0%
Status/Other					
Civil Commitment	N/A	N/A	0.0%	0.0%	N/A
CHINS	N/A	N/A	0.0%	1.3%	N/A
CHINSup	N/A	N/A	0.5%	0.0%	N/A
Other	N/A	N/A	5.4%	2.5%	N/A
Total Offenses	73	103	202	80	4

* Total juvenile intake complaints include felonies, misdemeanors, and other offenses; therefore, the sum of felony and misdemeanor offenses may not add to the total. Traffic offenses may be delinquent or non-delinquent, but all are captured under "Traffic."

* New probation case offense data are not comparable to reports prior to FY 2013 due to the inclusion of amended offenses.

* Commitments are not comparable to previous reports because subsequent commitments are excluded.

Juvenile Cases by Most Serious Offense, FY 2014*

Offense Severity	Juvenile Intake Cases	New Probation Cases	Commitments
DAI Ranking			
Felony			
Against Persons	8.0%	16.0%	0.0%
Weapons/Narcotics	1.6%	4.0%	0.0%
Other	22.4%	16.0%	100.0%
Class 1 Misdemeanor			
Against Persons	21.6%	44.0%	0.0%
Other	24.8%	12.0%	0.0%
Prob./Parole Violation	8.8%	0.0%	0.0%
Court Order Violation	0.8%	0.0%	0.0%
Status Offense	1.6%	0.0%	0.0%
Other	10.4%	8.0%	0.0%
Missing	0.0%	0.0%	0.0%
VCSC Ranking			
Person	34.4%	52.0%	0.0%
Property	27.2%	28.0%	100.0%
Narcotics	12.0%	4.0%	0.0%
Other	26.4%	16.0%	0.0%
Missing	0.0%	0.0%	0.0%
Total Juvenile Cases	125	25	1

* New probation case offense data are not comparable to reports prior to FY 2013 due to the inclusion of amended offenses.

* Commitments are not comparable to previous reports because subsequent commitments are excluded.

» 88.0% of juvenile intake cases were detention-eligible. There were 19 pre-D statuses for a rate of 5.8 eligible intakes per pre-D detention status.

Pre-D Detention LOS Distribution (Days), FY 2014 Releases*

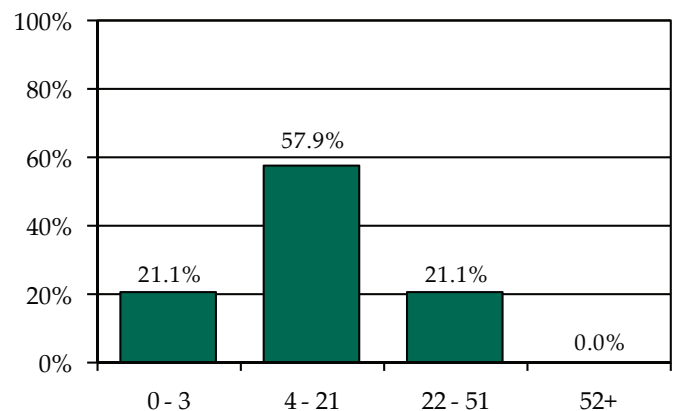

* Individual FIPS data may not add to the statewide total due to detentions with missing ICNs which indicate the detaining FIPS.

Individual FIPS probation placements may not add to the CSU or statewide totals if cases were open in multiple FIPS. Commitment data may not match the statewide report by CSU due to different dates of data download.



FIPS 175

Southampton County

District 5

Intake Complaints, FY 2012-2014

DR/CW Complaints	2012	2013	2014
Custody	107	131	78
Support/Desertion	15	17	16
Protective Order	26	18	17
Visitation	21	14	24
<i>Total DR/CW Complaints</i>	<i>169</i>	<i>180</i>	<i>135</i>
Juvenile Complaints			
Felony	7	8	27
Class 1 Misdemeanor	14	22	29
Class 2-4 Misdemeanor	2	1	9
CHINS/CHINSup	1	4	3
Other			
TDO	0	0	0
Technical Violation	3	8	0
Traffic	0	0	0
Other	0	1	0
<i>Total Juvenile Complaints</i>	<i>27</i>	<i>44</i>	<i>68</i>
<i>Total Complaints</i>	<i>196</i>	<i>224</i>	<i>203</i>

Juvenile Intake Dispositions, FY 2014

Intake Disposition	2014
Petitions	
Petition Filed	76.5%
Unsuccessful Diversion with Petition	0.0%
Detention Order with Petition	8.8%
Detention Order Only	0.0%
Resolved	1.5%
Diverted	
Open Diversion	2.9%
Successful Diversion	10.3%
Unsuccessful Diversion with No Petition	0.0%
Other	0.0%
<i>Total Juvenile Complaints</i>	<i>68</i>

Workload Information, FY 2014*

Completed Reports	Count	Activity	ADP
Pre-D Reports	0	Probation	8
Post-D Reports	0	Intensive Prob.	0
Transfer Reports	0	Parole	0
Custody Investigations	0	Direct Care	2

* Data are not comparable to previous reports because adult cases are excluded.

Juvenile Intake Case Demographics, FY 2012-2014

Demographics	2012	2013	2014
Race			
Black	65.2%	48.6%	23.1%
White	30.4%	48.6%	66.7%
Asian	0.0%	0.0%	0.0%
Other/Unknown	4.3%	2.7%	10.3%
Ethnicity			
Hispanic	0.0%	0.0%	0.0%
Non-Hispanic	4.3%	10.8%	2.6%
Unknown/Missing	95.7%	89.2%	97.4%
Sex			
Male	95.7%	94.6%	87.2%
Female	4.3%	5.4%	12.8%
Age			
8-12	8.7%	18.9%	5.1%
13	21.7%	10.8%	5.1%
14	21.7%	5.4%	2.6%
15	0.0%	16.2%	15.4%
16	17.4%	18.9%	43.6%
17	26.1%	29.7%	20.5%
18-20	0.0%	0.0%	0.0%
Missing	4.3%	0.0%	7.7%
<i>Total Juvenile Intake Cases</i>	<i>23</i>	<i>37</i>	<i>39</i>

Completed Initial YASI Risk Assessments, FY 2014*

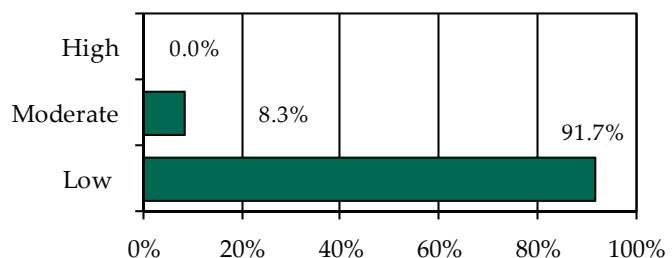

* Data may include multiple initial assessments for a juvenile if completed on different days. Due to data entry issues, YASI risk assessment data may be incomplete. Individual FIPS data may not add to the statewide total due to risk assessments without a known FIPS.

» 12 initial YASI risk assessments were completed.

Placements, Releases, and LOS, FY 2014

	Probation	Parole
Placements	9	1
Releases	7	0
Average LOS (Days)	439	N/A

Individual FIPS probation placements may not add to the CSU or statewide totals if cases were open in multiple FIPS.



Juvenile Complaints and Offenses, FY 2014*

Offense Category	Felony Juvenile Intake Complaints	Misdemeanor Juvenile Intake Complaints	Total Juvenile Intake Complaints	New Probation Case Offenses	Commitment Offenses
Delinquent					
Abusive Language	N/A	0.0%	0.0%	0.0%	0.0%
Alcohol	N/A	5.3%	2.9%	8.3%	0.0%
Arson	0.0%	0.0%	0.0%	0.0%	0.0%
Assault	7.4%	15.8%	11.8%	8.3%	0.0%
Burglary	25.9%	N/A	10.3%	0.0%	0.0%
Disorderly Conduct	N/A	0.0%	0.0%	0.0%	0.0%
Escape	0.0%	0.0%	0.0%	0.0%	0.0%
Extortion	0.0%	2.6%	1.5%	0.0%	0.0%
Family	0.0%	0.0%	0.0%	0.0%	0.0%
Fraud	29.6%	21.1%	23.5%	0.0%	0.0%
Gangs	0.0%	0.0%	0.0%	0.0%	0.0%
Kidnapping	0.0%	0.0%	0.0%	0.0%	0.0%
Larceny	25.9%	0.0%	10.3%	41.7%	0.0%
Murder	0.0%	N/A	0.0%	0.0%	0.0%
Narcotics	3.7%	15.8%	10.3%	0.0%	0.0%
Obscenity	0.0%	2.6%	1.5%	0.0%	0.0%
Obstr. of Justice	0.0%	0.0%	0.0%	0.0%	0.0%
Robbery	0.0%	N/A	0.0%	0.0%	0.0%
Sexual Abuse	0.0%	2.6%	1.5%	25.0%	100.0%
Sexual Offense	0.0%	0.0%	0.0%	0.0%	0.0%
Trespassing	0.0%	13.2%	7.4%	8.3%	0.0%
Vandalism	7.4%	13.2%	10.3%	0.0%	0.0%
Weapons	0.0%	5.3%	2.9%	0.0%	0.0%
Misc./Other	0.0%	2.6%	1.5%	0.0%	0.0%
Technical					
Contempt of Court	N/A	N/A	0.0%	0.0%	0.0%
Failure to Appear	N/A	N/A	0.0%	0.0%	0.0%
Parole Violation	N/A	N/A	0.0%	0.0%	0.0%
Probation Violation	N/A	N/A	0.0%	0.0%	0.0%
Traffic					
Traffic	0.0%	0.0%	0.0%	0.0%	0.0%
Status/Other					
Civil Commitment	N/A	N/A	0.0%	0.0%	N/A
CHINS	N/A	N/A	0.0%	0.0%	N/A
CHINSup	N/A	N/A	2.9%	0.0%	N/A
Other	N/A	N/A	1.5%	8.3%	N/A
Total Offenses	27	38	68	12	1

* Total juvenile intake complaints include felonies, misdemeanors, and other offenses; therefore, the sum of felony and misdemeanor offenses may not add to the total. Traffic offenses may be delinquent or non-delinquent, but all are captured under "Traffic."

* New probation case offense data are not comparable to reports prior to FY 2013 due to the inclusion of amended offenses.

* Commitments are not comparable to previous reports because subsequent commitments are excluded.

Juvenile Cases by Most Serious Offense, FY 2014*

Offense Severity	Juvenile Intake Cases	New Probation Cases	Commitments
DAI Ranking			
Felony			
Against Persons	5.1%	22.2%	100.0%
Weapons/Narcotics	2.6%	0.0%	0.0%
Other	23.1%	22.2%	0.0%
Class 1 Misdemeanor			
Against Persons	15.4%	11.1%	0.0%
Other	28.2%	33.3%	0.0%
Prob./Parole Violation	0.0%	0.0%	0.0%
Court Order Violation	0.0%	0.0%	0.0%
Status Offense	7.7%	0.0%	0.0%
Other	17.9%	11.1%	0.0%
Missing	0.0%	0.0%	0.0%
VCSC Ranking			
Person	20.5%	33.3%	100.0%
Property	46.2%	55.6%	0.0%
Narcotics	17.9%	0.0%	0.0%
Other	15.4%	11.1%	0.0%
Missing	0.0%	0.0%	0.0%
Total Juvenile Cases	39	9	1

* New probation case offense data are not comparable to reports prior to FY 2013 due to the inclusion of amended offenses.

* Commitments are not comparable to previous reports because subsequent commitments are excluded.

» 74.4% of juvenile intake cases were detention-eligible. There were eight pre-D statuses for a rate of 3.6 eligible intakes per pre-D detention status.

Pre-D Detention LOS Distribution (Days), FY 2014 Releases*

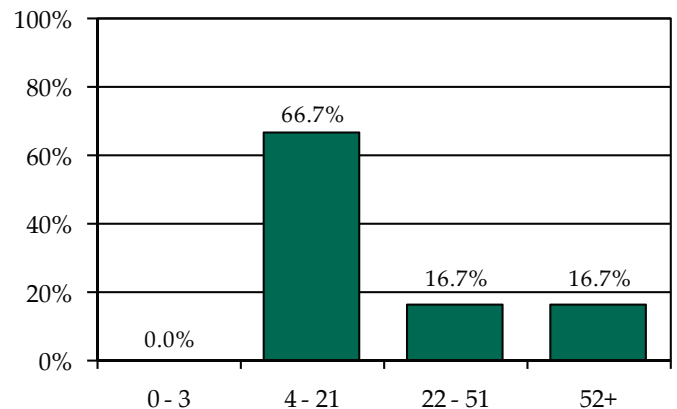

* Individual FIPS data may not add to the statewide total due to detentions with missing ICNs which indicate the detaining FIPS.



FIPS 620

City of Franklin

District 5

Intake Complaints, FY 2012-2014

DR/CW Complaints	2012	2013	2014
Custody	109	97	82
Support/Desertion	16	12	6
Protective Order	9	22	9
Visitation	20	14	16
Total DR/CW Complaints	154	145	113
Juvenile Complaints			
Felony	18	16	20
Class 1 Misdemeanor	35	23	19
Class 2-4 Misdemeanor	6	2	5
CHINS/CHINSup	3	9	6
Other			
TDO	0	0	0
Technical Violation	0	1	2
Traffic	0	0	0
Other	2	0	0
Total Juvenile Complaints	64	51	52
Total Complaints	218	196	165

Juvenile Intake Dispositions, FY 2014

Intake Disposition	2014
Petitions	
Petition Filed	48.1%
Unsuccessful Diversion with Petition	0.0%
Detention Order with Petition	26.9%
Detention Order Only	0.0%
Resolved	0.0%
Diverted	
Open Diversion	0.0%
Successful Diversion	15.4%
Unsuccessful Diversion with No Petition	9.6%
Other	0.0%
Total Juvenile Complaints	52

Workload Information, FY 2014*

Completed Reports	Count	Activity	ADP
Pre-D Reports	27	Probation	4
Post-D Reports	0	Intensive Prob.	0
Transfer Reports	1	Parole	1
Custody Investigations	0	Direct Care	3

* Data are not comparable to previous reports because adult cases are excluded.

Juvenile Intake Case Demographics, FY 2012-2014

Demographics	2012	2013	2014
Race			
Black	72.1%	85.3%	88.9%
White	23.3%	14.7%	11.1%
Asian	0.0%	0.0%	0.0%
Other/Unknown	4.7%	0.0%	0.0%
Ethnicity			
Hispanic	0.0%	0.0%	0.0%
Non-Hispanic	7.0%	2.9%	3.7%
Unknown/Missing	93.0%	97.1%	96.3%
Sex			
Male	72.1%	64.7%	85.2%
Female	27.9%	35.3%	14.8%
Age			
8-12	9.3%	5.9%	0.0%
13	0.0%	11.8%	11.1%
14	11.6%	2.9%	7.4%
15	23.3%	11.8%	29.6%
16	30.2%	41.2%	18.5%
17	23.3%	26.5%	33.3%
18-20	0.0%	0.0%	0.0%
Missing	2.3%	0.0%	0.0%
Total Juvenile Intake Cases	43	34	27

Completed Initial YASI Risk Assessments, FY 2014*

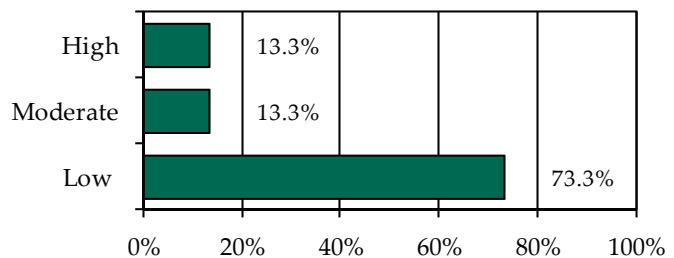

* Data may include multiple initial assessments for a juvenile if completed on different days. Due to data entry issues, YASI risk assessment data may be incomplete. Individual FIPS data may not add to the statewide total due to risk assessments without a known FIPS.

» 15 initial YASI risk assessments were completed.

Placements, Releases, and LOS, FY 2014

	Probation	Parole
Placements	9	1
Releases	3	0
Average LOS (Days)	558	N/A

Individual FIPS probation placements may not add to the CSU or statewide totals if cases were open in multiple FIPS.



Juvenile Complaints and Offenses, FY 2014*

Offense Category	Felony Juvenile Intake Complaints	Misdemeanor Juvenile Intake Complaints	Total Juvenile Intake Complaints	New Probation Case Offenses	Commitment Offenses
Delinquent					
Abusive Language	N/A	0.0%	0.0%	0.0%	0.0%
Alcohol	N/A	4.2%	1.9%	0.0%	0.0%
Arson	0.0%	0.0%	0.0%	0.0%	0.0%
Assault	0.0%	12.5%	5.8%	11.1%	66.7%
Burglary	45.0%	N/A	17.3%	5.6%	0.0%
Disorderly Conduct	N/A	0.0%	0.0%	5.6%	16.7%
Escape	0.0%	0.0%	0.0%	0.0%	0.0%
Extortion	0.0%	0.0%	0.0%	0.0%	0.0%
Family	0.0%	0.0%	0.0%	0.0%	0.0%
Fraud	0.0%	4.2%	1.9%	0.0%	0.0%
Gangs	0.0%	0.0%	0.0%	0.0%	0.0%
Kidnapping	5.0%	0.0%	1.9%	0.0%	0.0%
Larceny	40.0%	29.2%	28.8%	11.1%	0.0%
Murder	0.0%	N/A	0.0%	0.0%	0.0%
Narcotics	5.0%	20.8%	11.5%	0.0%	0.0%
Obscenity	0.0%	0.0%	0.0%	0.0%	0.0%
Obstr. of Justice	0.0%	4.2%	1.9%	0.0%	0.0%
Robbery	0.0%	N/A	0.0%	0.0%	0.0%
Sexual Abuse	5.0%	0.0%	1.9%	66.7%	0.0%
Sexual Offense	0.0%	0.0%	0.0%	0.0%	0.0%
Trespassing	0.0%	0.0%	0.0%	0.0%	0.0%
Vandalism	0.0%	20.8%	9.6%	0.0%	0.0%
Weapons	0.0%	4.2%	1.9%	0.0%	0.0%
Misc./Other	0.0%	0.0%	0.0%	0.0%	0.0%
Technical					
Contempt of Court	N/A	N/A	0.0%	0.0%	0.0%
Failure to Appear	N/A	N/A	0.0%	0.0%	0.0%
Parole Violation	N/A	N/A	0.0%	0.0%	0.0%
Probation Violation	N/A	N/A	3.8%	0.0%	16.7%
Traffic					
Traffic	0.0%	0.0%	0.0%	0.0%	0.0%
Status/Other					
Civil Commitment	N/A	N/A	0.0%	0.0%	N/A
CHINS	N/A	N/A	0.0%	0.0%	N/A
CHINSup	N/A	N/A	0.0%	0.0%	N/A
Other	N/A	N/A	11.5%	0.0%	N/A
Total Offenses	20	24	52	18	6

* Total juvenile intake complaints include felonies, misdemeanors, and other offenses; therefore, the sum of felony and misdemeanor offenses may not add to the total. Traffic offenses may be delinquent or non-delinquent, but all are captured under "Traffic."

* New probation case offense data are not comparable to reports prior to FY 2013 due to the inclusion of amended offenses.

* Commitments are not comparable to previous reports because subsequent commitments are excluded.

Juvenile Cases by Most Serious Offense, FY 2014*

Offense Severity	Juvenile Intake Cases	New Probation Cases	Commitments
DAI Ranking			
Felony			
Against Persons	3.7%	44.4%	0.0%
Weapons/Narcotics	3.7%	0.0%	0.0%
Other	25.9%	33.3%	0.0%
Class 1 Misdemeanor			
Against Persons	7.4%	11.1%	100.0%
Other	33.3%	11.1%	0.0%
Prob./Parole Violation	7.4%	0.0%	0.0%
Court Order Violation	0.0%	0.0%	0.0%
Status Offense	14.8%	0.0%	0.0%
Other	3.7%	0.0%	0.0%
Missing	0.0%	0.0%	0.0%
VCSC Ranking			
Person	11.1%	55.6%	100.0%
Property	51.9%	33.3%	0.0%
Narcotics	22.2%	0.0%	0.0%
Other	14.8%	11.1%	0.0%
Missing	0.0%	0.0%	0.0%
Total Juvenile Cases	27	9	1

* New probation case offense data are not comparable to reports prior to FY 2013 due to the inclusion of amended offenses.

* Commitments are not comparable to previous reports because subsequent commitments are excluded.

» 81.5% of juvenile intake cases were detention-eligible. There were nine pre-D statuses for a rate of 2.4 eligible intakes per pre-D detention status.

Pre-D Detention LOS Distribution (Days), FY 2014 Releases*

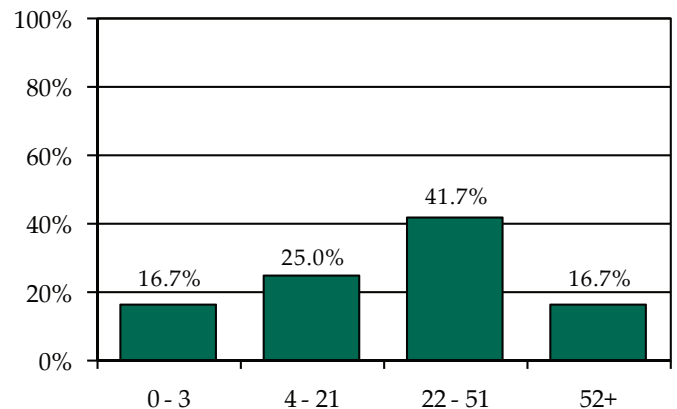

* Individual FIPS data may not add to the statewide total due to detentions with missing ICNs which indicate the detaining FIPS.



FIPS 800

City of Suffolk

District 5

Intake Complaints, FY 2012-2014

DR/CW Complaints	2012	2013	2014
Custody	628	488	476
Support/Desertion	139	107	86
Protective Order	113	109	111
Visitation	70	57	50
Total DR/CW Complaints	950	761	723
Juvenile Complaints			
Felony	325	212	271
Class 1 Misdemeanor	420	334	408
Class 2-4 Misdemeanor	108	52	50
CHINS/CHINSup	68	43	53
Other			
TDO	0	0	0
Technical Violation	41	38	43
Traffic	6	8	6
Other	5	3	5
Total Juvenile Complaints	973	690	836
Total Complaints	1,923	1,451	1,559

Juvenile Intake Dispositions, FY 2014

Intake Disposition	2014
Petitions	
Petition Filed	43.8%
Unsuccessful Diversion with Petition	0.1%
Detention Order with Petition	30.5%
Detention Order Only	0.0%
Resolved	0.5%
Diverted	
Open Diversion	2.8%
Successful Diversion	19.9%
Unsuccessful Diversion with No Petition	1.1%
Other	1.4%
Total Juvenile Complaints	836

Workload Information, FY 2014*

Completed Reports	Count	Activity	ADP
Pre-D Reports	50	Probation	43
Post-D Reports	5	Intensive Prob.	0
Transfer Reports	11	Parole	5
Custody Investigations	0	Direct Care	17

* Data are not comparable to previous reports because adult cases are excluded.

Juvenile Intake Case Demographics, FY 2012-2014

Demographics	2012	2013	2014
Race			
Black	75.0%	66.7%	75.8%
White	20.8%	17.7%	17.2%
Asian	0.2%	0.0%	0.0%
Other/Unknown	3.9%	15.7%	7.0%
Ethnicity			
Hispanic	0.8%	0.9%	1.0%
Non-Hispanic	2.4%	1.8%	1.6%
Unknown/Missing	96.9%	97.3%	97.5%
Sex			
Male	69.2%	66.0%	73.9%
Female	30.8%	34.0%	26.1%
Age			
8-12	6.7%	8.7%	13.3%
13	7.7%	9.2%	9.2%
14	13.0%	14.1%	13.8%
15	19.4%	20.1%	15.4%
16	21.6%	20.4%	19.9%
17	27.7%	23.5%	24.0%
18-20	3.1%	3.6%	3.5%
Missing	0.8%	0.4%	1.0%
Total Juvenile Intake Cases	509	447	513

Completed Initial YASI Risk Assessments, FY 2014*

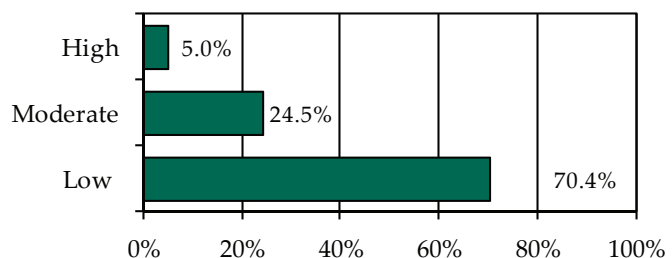

* Data may include multiple initial assessments for a juvenile if completed on different days. Due to data entry issues, YASI risk assessment data may be incomplete. Individual FIPS data may not add to the statewide total due to risk assessments without a known FIPS.

» 159 initial YASI risk assessments were completed.

Placements, Releases, and LOS, FY 2014

	Probation	Parole
Placements	46	8
Releases	39	11
Average LOS (Days)	351	291

Individual FIPS probation placements may not add to the CSU or statewide totals if cases were open in multiple FIPS.



Juvenile Complaints and Offenses, FY 2014*

Offense Category	Felony Juvenile Intake Complaints	Misdemeanor Juvenile Intake Complaints	Total Juvenile Intake Complaints	New Probation Case Offenses	Commitment Offenses
Delinquent					
Abusive Language	N/A	0.0%	0.0%	0.0%	0.0%
Alcohol	N/A	4.4%	2.4%	0.6%	0.0%
Arson	0.0%	0.4%	0.2%	1.2%	0.0%
Assault	19.9%	25.7%	20.5%	23.4%	11.1%
Burglary	20.3%	N/A	6.6%	9.9%	22.2%
Disorderly Conduct	N/A	13.4%	7.3%	7.0%	2.8%
Escape	0.0%	0.0%	0.0%	0.0%	0.0%
Extortion	0.4%	0.0%	0.1%	0.6%	0.0%
Family	0.0%	0.0%	0.0%	0.0%	0.0%
Fraud	1.8%	1.1%	1.2%	0.6%	2.8%
Gangs	3.7%	0.0%	1.2%	1.8%	0.0%
Kidnapping	3.7%	0.0%	1.2%	2.3%	0.0%
Larceny	25.1%	20.2%	19.1%	24.0%	19.4%
Murder	0.0%	N/A	0.0%	0.0%	0.0%
Narcotics	1.1%	6.8%	4.1%	1.2%	0.0%
Obscenity	0.7%	1.1%	0.8%	0.6%	0.0%
Obstr. of Justice	0.0%	5.3%	2.9%	0.6%	0.0%
Robbery	8.1%	N/A	2.6%	1.8%	8.3%
Sexual Abuse	7.0%	0.0%	2.3%	4.7%	0.0%
Sexual Offense	0.0%	0.0%	0.0%	1.2%	0.0%
Trespassing	0.0%	3.7%	2.0%	2.3%	2.8%
Vandalism	3.3%	8.1%	5.5%	8.8%	2.8%
Weapons	4.1%	6.2%	4.7%	0.0%	5.6%
Misc./Other	0.0%	1.3%	1.0%	2.3%	11.1%
Technical					
Contempt of Court	N/A	N/A	1.8%	1.2%	0.0%
Failure to Appear	N/A	N/A	0.4%	0.6%	0.0%
Parole Violation	N/A	N/A	0.7%	0.0%	0.0%
Probation Violation	N/A	N/A	2.6%	2.3%	11.1%
Traffic					
Traffic	0.7%	2.2%	2.5%	0.0%	0.0%
Status/Other					
Civil Commitment	N/A	N/A	0.0%	0.0%	N/A
CHINS	N/A	N/A	0.0%	0.0%	N/A
CHINSup	N/A	N/A	2.8%	0.0%	N/A
Other	N/A	N/A	3.6%	1.2%	N/A
Total Offenses	271	455	836	171	36

* Total juvenile intake complaints include felonies, misdemeanors, and other offenses; therefore, the sum of felony and misdemeanor offenses may not add to the total. Traffic offenses may be delinquent or non-delinquent, but all are captured under "Traffic."

* New probation case offense data are not comparable to reports prior to FY 2013 due to the inclusion of amended offenses.

* Commitments are not comparable to previous reports because subsequent commitments are excluded.

Juvenile Cases by Most Serious Offense, FY 2014*

Offense Severity	Juvenile Intake Cases	New Probation Cases	Commitments
DAI Ranking			
Felony			
Against Persons	10.9%	28.3%	25.0%
Weapons/Narcotics	0.6%	0.0%	0.0%
Other	11.9%	37.0%	50.0%
Class 1 Misdemeanor			
Against Persons	19.5%	15.2%	25.0%
Other	35.1%	17.4%	0.0%
Prob./Parole Violation	5.5%	0.0%	0.0%
Court Order Violation	2.9%	0.0%	0.0%
Status Offense	7.0%	0.0%	0.0%
Other	6.6%	2.2%	0.0%
Missing	0.0%	0.0%	0.0%
VCSC Ranking			
Person	30.4%	39.1%	50.0%
Property	28.1%	52.2%	50.0%
Narcotics	5.8%	0.0%	0.0%
Other	35.7%	8.7%	0.0%
Missing	0.0%	0.0%	0.0%
Total Juvenile Cases	513	46	8

* New probation case offense data are not comparable to reports prior to FY 2013 due to the inclusion of amended offenses.

* Commitments are not comparable to previous reports because subsequent commitments are excluded.

» 85.2% of juvenile intake cases were detention-eligible. There were 94 pre-D statuses for a rate of 4.6 eligible intakes per pre-D detention status.

Pre-D Detention LOS Distribution (Days), FY 2014 Releases*

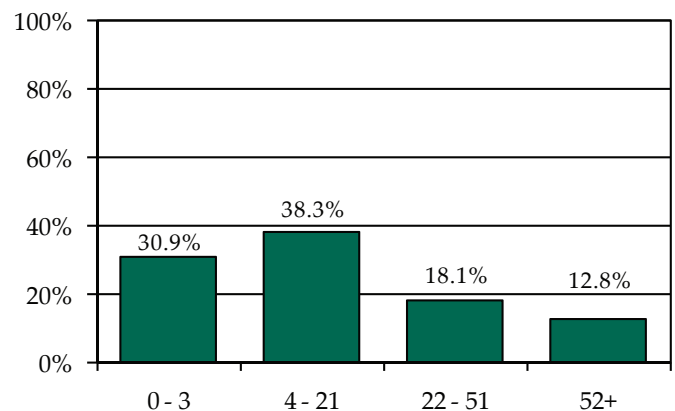

* Individual FIPS data may not add to the statewide total due to detentions with missing ICNs which indicate the detaining FIPS.

Individual FIPS probation placements may not add to the CSU or statewide totals if cases were open in multiple FIPS. Commitment data may not match the statewide report by CSU due to different dates of data download.



FIPS 025

Brunswick County

District 6

Intake Complaints, FY 2012-2014

DR/CW Complaints	2012	2013	2014
Custody	137	128	113
Support/Desertion	30	37	24
Protective Order	12	18	17
Visitation	64	102	103
Total DR/CW Complaints	243	285	257
Juvenile Complaints			
Felony	51	21	30
Class 1 Misdemeanor	52	49	25
Class 2-4 Misdemeanor	4	7	10
CHINS/CHINSup	14	23	14
Other			
TDO	0	0	0
Technical Violation	3	9	13
Traffic	2	1	0
Other	0	4	0
Total Juvenile Complaints	126	114	92
Total Complaints	369	399	349

Juvenile Intake Dispositions, FY 2014

Intake Disposition	2014
Petitions	
Petition Filed	71.7%
Unsuccessful Diversion with Petition	0.0%
Detention Order with Petition	8.7%
Detention Order Only	0.0%
Resolved	6.5%
Diverted	
Open Diversion	0.0%
Successful Diversion	0.0%
Unsuccessful Diversion with No Petition	0.0%
Other	13.0%
Total Juvenile Complaints	92

Workload Information, FY 2014*

Completed Reports	Count	Activity	ADP
Pre-D Reports	0	Probation	6
Post-D Reports	0	Intensive Prob.	0
Transfer Reports	0	Parole	0
Custody Investigations	0	Direct Care	3

* Data are not comparable to previous reports because adult cases are excluded.

Juvenile Intake Case Demographics, FY 2012-2014

Demographics	2012	2013	2014
Race			
Black	84.1%	78.9%	72.9%
White	14.5%	21.1%	21.4%
Asian	0.0%	0.0%	0.0%
Other/Unknown	1.4%	0.0%	5.7%
Ethnicity			
Hispanic	1.4%	0.0%	0.0%
Non-Hispanic	2.9%	0.0%	10.0%
Unknown/Missing	95.7%	100.0%	90.0%
Sex			
Male	73.9%	68.9%	60.0%
Female	26.1%	31.1%	40.0%
Age			
8-12	4.3%	11.1%	5.7%
13	4.3%	7.8%	7.1%
14	8.7%	10.0%	7.1%
15	26.1%	14.4%	18.6%
16	27.5%	25.6%	18.6%
17	23.2%	22.2%	32.9%
18-20	5.8%	2.2%	5.7%
Missing	0.0%	6.7%	4.3%
Total Juvenile Intake Cases	69	90	70

Completed Initial YASI Risk Assessments, FY 2014*

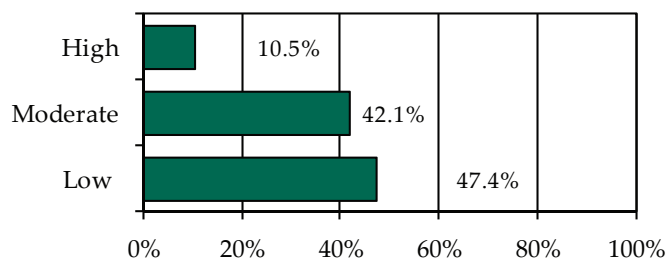

* Data may include multiple initial assessments for a juvenile if completed on different days. Due to data entry issues, YASI risk assessment data may be incomplete. Individual FIPS data may not add to the statewide total due to risk assessments without a known FIPS.

» 19 initial YASI risk assessments were completed.

Placements, Releases, and LOS, FY 2014

	Probation	Parole
Placements	10	1
Releases	7	0
Average LOS (Days)	272	N/A

Individual FIPS probation placements may not add to the CSU or statewide totals if cases were open in multiple FIPS.



Juvenile Complaints and Offenses, FY 2014*

Offense Category	Felony Juvenile Intake Complaints	Misdemeanor Juvenile Intake Complaints	Total Juvenile Intake Complaints	New Probation Case Offenses	Commitment Offenses
Delinquent					
Abusive Language	N/A	8.6%	3.3%	0.0%	0.0%
Alcohol	N/A	8.6%	3.3%	3.4%	0.0%
Arson	10.0%	0.0%	3.3%	3.4%	0.0%
Assault	3.3%	17.1%	7.6%	20.7%	0.0%
Burglary	33.3%	N/A	10.9%	17.2%	33.3%
Disorderly Conduct	N/A	11.4%	4.3%	10.3%	33.3%
Escape	0.0%	0.0%	0.0%	0.0%	0.0%
Extortion	0.0%	0.0%	0.0%	0.0%	0.0%
Family	0.0%	0.0%	0.0%	0.0%	0.0%
Fraud	0.0%	0.0%	0.0%	0.0%	0.0%
Gangs	0.0%	0.0%	0.0%	0.0%	0.0%
Kidnapping	0.0%	0.0%	0.0%	0.0%	0.0%
Larceny	30.0%	11.4%	14.1%	17.2%	33.3%
Murder	0.0%	N/A	0.0%	0.0%	0.0%
Narcotics	16.7%	8.6%	8.7%	0.0%	0.0%
Obscenity	0.0%	0.0%	0.0%	0.0%	0.0%
Obstr. of Justice	0.0%	0.0%	0.0%	0.0%	0.0%
Robbery	0.0%	N/A	0.0%	0.0%	0.0%
Sexual Abuse	0.0%	0.0%	0.0%	3.4%	0.0%
Sexual Offense	0.0%	0.0%	0.0%	0.0%	0.0%
Trespassing	0.0%	2.9%	1.1%	10.3%	0.0%
Vandalism	3.3%	14.3%	6.5%	6.9%	0.0%
Weapons	0.0%	2.9%	1.1%	3.4%	0.0%
Misc./Other	3.3%	0.0%	1.1%	0.0%	0.0%
Technical					
Contempt of Court	N/A	N/A	7.6%	0.0%	0.0%
Failure to Appear	N/A	N/A	0.0%	0.0%	0.0%
Parole Violation	N/A	N/A	0.0%	0.0%	0.0%
Probation Violation	N/A	N/A	6.5%	0.0%	0.0%
Traffic					
Traffic	0.0%	14.3%	5.4%	0.0%	0.0%
Status/Other					
Civil Commitment	N/A	N/A	0.0%	0.0%	N/A
CHINS	N/A	N/A	4.3%	0.0%	N/A
CHINSup	N/A	N/A	5.4%	3.4%	N/A
Other	N/A	N/A	5.4%	0.0%	N/A
Total Offenses	30	35	92	29	3

* Total juvenile intake complaints include felonies, misdemeanors, and other offenses; therefore, the sum of felony and misdemeanor offenses may not add to the total. Traffic offenses may be delinquent or non-delinquent, but all are captured under "Traffic."

* New probation case offense data are not comparable to reports prior to FY 2013 due to the inclusion of amended offenses.

* Commitments are not comparable to previous reports because subsequent commitments are excluded.

Juvenile Cases by Most Serious Offense, FY 2014*

Offense Severity	Juvenile Intake Cases	New Probation Cases	Commitments
DAI Ranking			
Felony			
Against Persons	1.4%	10.0%	0.0%
Weapons/Narcotics	7.1%	0.0%	0.0%
Other	17.1%	30.0%	100.0%
Class 1 Misdemeanor			
Against Persons	7.1%	30.0%	0.0%
Other	20.0%	30.0%	0.0%
Prob./Parole Violation	8.6%	0.0%	0.0%
Court Order Violation	10.0%	0.0%	0.0%
Status Offense	17.1%	0.0%	0.0%
Other	11.4%	0.0%	0.0%
Missing	0.0%	0.0%	0.0%
VCSC Ranking			
Person	17.1%	40.0%	0.0%
Property	24.3%	40.0%	100.0%
Narcotics	11.4%	0.0%	0.0%
Other	47.1%	20.0%	0.0%
Missing	0.0%	0.0%	0.0%
Total Juvenile Cases	70	10	1

* New probation case offense data are not comparable to reports prior to FY 2013 due to the inclusion of amended offenses.

* Commitments are not comparable to previous reports because subsequent commitments are excluded.

» 64.3% of juvenile intake cases were detention-eligible. There were seven pre-D statuses for a rate of 6.4 eligible intakes per pre-D detention status.

Pre-D Detention LOS Distribution (Days), FY 2014 Releases*

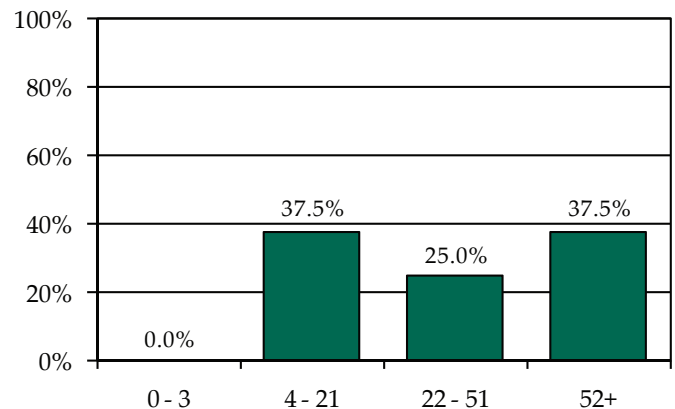

* Individual FIPS data may not add to the statewide total due to detentions with missing ICNs which indicate the detaining FIPS.

Individual FIPS probation placements may not add to the CSU or statewide totals if cases were open in multiple FIPS. Commitment data may not match the statewide report by CSU due to different dates of data download.



FIPS 081

Greenville County

District 6

Intake Complaints, FY 2012-2014

DR/CW Complaints	2012	2013	2014
Custody	88	80	78
Support/Desertion	26	26	25
Protective Order	14	16	8
Visitation	36	72	84
Total DR/CW Complaints	164	194	195
Juvenile Complaints			
Felony	24	9	17
Class 1 Misdemeanor	53	21	46
Class 2-4 Misdemeanor	3	6	5
CHINS/CHINSup	12	20	8
Other			
TDO	0	0	0
Technical Violation	0	3	1
Traffic	0	0	2
Other	0	0	0
Total Juvenile Complaints	92	59	79
Total Complaints	256	253	274

Juvenile Intake Dispositions, FY 2014

Intake Disposition	2014
Petitions	
Petition Filed	62.0%
Unsuccessful Diversion with Petition	0.0%
Detention Order with Petition	24.1%
Detention Order Only	0.0%
Resolved	3.8%
Diverted	
Open Diversion	0.0%
Successful Diversion	0.0%
Unsuccessful Diversion with No Petition	0.0%
Other	10.1%
Total Juvenile Complaints	79

Workload Information, FY 2014*

Completed Reports	Count	Activity	ADP
Pre-D Reports	0	Probation	3
Post-D Reports	0	Intensive Prob.	0
Transfer Reports	0	Parole	0
Custody Investigations	0	Direct Care	1

* Data are not comparable to previous reports because adult cases are excluded.

Juvenile Intake Case Demographics, FY 2012-2014

Demographics	2012	2013	2014
Race			
Black	84.1%	54.5%	63.5%
White	4.3%	34.1%	26.9%
Asian	0.0%	0.0%	0.0%
Other/Unknown	11.6%	11.4%	9.6%
Ethnicity			
Hispanic	2.9%	0.0%	3.8%
Non-Hispanic	5.8%	0.0%	3.8%
Unknown/Missing	91.3%	100.0%	92.3%
Sex			
Male	58.0%	72.7%	75.0%
Female	42.0%	27.3%	25.0%
Age			
8-12	10.1%	2.3%	25.0%
13	10.1%	6.8%	21.2%
14	4.3%	9.1%	9.6%
15	11.6%	29.5%	21.2%
16	31.9%	22.7%	15.4%
17	26.1%	25.0%	5.8%
18-20	1.4%	4.5%	1.9%
Missing	4.3%	0.0%	0.0%
Total Juvenile Intake Cases	69	44	52

Completed Initial YASI Risk Assessments, FY 2014*

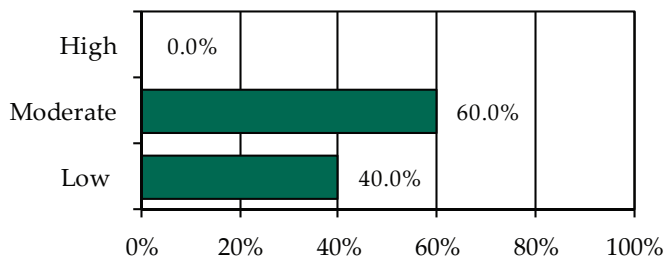

* Data may include multiple initial assessments for a juvenile if completed on different days. Due to data entry issues, YASI risk assessment data may be incomplete. Individual FIPS data may not add to the statewide total due to risk assessments without a known FIPS.

» Five initial YASI risk assessments were completed.

Placements, Releases, and LOS, FY 2014

	Probation	Parole
Placements	3	0
Releases	0	0
Average LOS (Days)	N/A	N/A

Individual FIPS probation placements may not add to the CSU or statewide totals if cases were open in multiple FIPS.



Juvenile Complaints and Offenses, FY 2014*

Offense Category	Felony Juvenile Intake Complaints	Misdemeanor Juvenile Intake Complaints	Total Juvenile Intake Complaints	New Probation Case Offenses	Commitment Offenses
Delinquent					
Abusive Language	N/A	2.0%	1.3%	0.0%	0.0%
Alcohol	N/A	0.0%	0.0%	0.0%	0.0%
Arson	5.9%	21.6%	15.2%	12.5%	0.0%
Assault	5.9%	43.1%	29.1%	0.0%	0.0%
Burglary	5.9%	N/A	1.3%	0.0%	0.0%
Disorderly Conduct	N/A	2.0%	1.3%	0.0%	0.0%
Escape	0.0%	0.0%	0.0%	0.0%	0.0%
Extortion	0.0%	2.0%	1.3%	25.0%	0.0%
Family	0.0%	0.0%	0.0%	0.0%	0.0%
Fraud	0.0%	0.0%	0.0%	0.0%	0.0%
Gangs	0.0%	0.0%	0.0%	0.0%	0.0%
Kidnapping	5.9%	0.0%	1.3%	0.0%	0.0%
Larceny	11.8%	2.0%	3.8%	37.5%	0.0%
Murder	0.0%	N/A	0.0%	0.0%	0.0%
Narcotics	5.9%	7.8%	6.3%	0.0%	0.0%
Obscenity	35.3%	0.0%	7.6%	0.0%	0.0%
Obstr. of Justice	0.0%	2.0%	1.3%	0.0%	0.0%
Robbery	0.0%	N/A	0.0%	0.0%	0.0%
Sexual Abuse	17.6%	0.0%	3.8%	0.0%	0.0%
Sexual Offense	0.0%	0.0%	0.0%	0.0%	0.0%
Trespassing	0.0%	3.9%	2.5%	0.0%	0.0%
Vandalism	0.0%	3.9%	2.5%	0.0%	0.0%
Weapons	5.9%	5.9%	5.1%	12.5%	100.0%
Misc./Other	0.0%	3.9%	2.5%	0.0%	0.0%
Technical					
Contempt of Court	N/A	N/A	0.0%	0.0%	0.0%
Failure to Appear	N/A	N/A	0.0%	0.0%	0.0%
Parole Violation	N/A	N/A	0.0%	0.0%	0.0%
Probation Violation	N/A	N/A	1.3%	0.0%	0.0%
Traffic					
Traffic	0.0%	0.0%	2.5%	0.0%	0.0%
Status/Other					
Civil Commitment	N/A	N/A	0.0%	0.0%	N/A
CHINS	N/A	N/A	0.0%	0.0%	N/A
CHINSup	N/A	N/A	0.0%	12.5%	N/A
Other	N/A	N/A	10.1%	0.0%	N/A
Total Offenses	17	51	79	8	1

* Total juvenile intake complaints include felonies, misdemeanors, and other offenses; therefore, the sum of felony and misdemeanor offenses may not add to the total. Traffic offenses may be delinquent or non-delinquent, but all are captured under "Traffic."

* New probation case offense data are not comparable to reports prior to FY 2013 due to the inclusion of amended offenses.

* Commitments are not comparable to previous reports because subsequent commitments are excluded.

Juvenile Cases by Most Serious Offense, FY 2014*

Offense Severity	Juvenile Intake Cases	New Probation Cases	Commitments
DAI Ranking			
Felony			
Against Persons	13.5%	33.3%	0.0%
Weapons/Narcotics	1.9%	0.0%	0.0%
Other	0.0%	0.0%	0.0%
Class 1 Misdemeanor			
Against Persons	50.0%	0.0%	0.0%
Other	15.4%	66.7%	100.0%
Prob./Parole Violation	1.9%	0.0%	0.0%
Court Order Violation	0.0%	0.0%	0.0%
Status Offense	13.5%	0.0%	0.0%
Other	3.8%	0.0%	0.0%
Missing	0.0%	0.0%	0.0%
VCSC Ranking			
Person	63.5%	33.3%	0.0%
Property	7.7%	33.3%	0.0%
Narcotics	7.7%	0.0%	0.0%
Other	21.2%	33.3%	100.0%
Missing	0.0%	0.0%	0.0%
Total Juvenile Cases	52	3	1

* New probation case offense data are not comparable to reports prior to FY 2013 due to the inclusion of amended offenses.

* Commitments are not comparable to previous reports because subsequent commitments are excluded.

» 82.7% of juvenile intake cases were detention-eligible. There were 14 pre-D statuses for a rate of 3.1 eligible intakes per pre-D detention status.

Pre-D Detention LOS Distribution (Days), FY 2014 Releases*

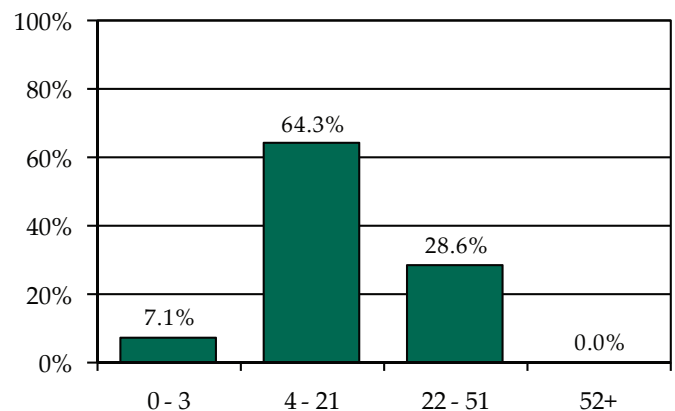

* Individual FIPS data may not add to the statewide total due to detentions with missing ICNs which indicate the detaining FIPS.



FIPS 149

Prince George County

District 6

Intake Complaints, FY 2012-2014

DR/CW Complaints	2012	2013	2014
Custody	284	228	220
Support/Desertion	118	107	111
Protective Order	61	64	60
Visitation	264	185	191
Total DR/CW Complaints	727	584	582
Juvenile Complaints			
Felony	55	82	25
Class 1 Misdemeanor	115	98	68
Class 2-4 Misdemeanor	20	25	18
CHINS/CHINSup	18	12	11
Other			
TDO	0	0	0
Technical Violation	7	9	1
Traffic	1	1	1
Other	1	2	2
Total Juvenile Complaints	217	229	126
Total Complaints	944	813	708

Juvenile Intake Dispositions, FY 2014

Intake Disposition	2014
Petitions	
Petition Filed	96.0%
Unsuccessful Diversion with Petition	0.0%
Detention Order with Petition	4.0%
Detention Order Only	0.0%
Resolved	0.0%
Diverted	
Open Diversion	0.0%
Successful Diversion	0.0%
Unsuccessful Diversion with No Petition	0.0%
Other	0.0%
Total Juvenile Complaints	126

Workload Information, FY 2014*

Completed Reports	Count	Activity	ADP
Pre-D Reports	28	Probation	10
Post-D Reports	0	Intensive Prob.	0
Transfer Reports	1	Parole	0
Custody Investigations	0	Direct Care	1

* Data are not comparable to previous reports because adult cases are excluded.

Juvenile Intake Case Demographics, FY 2012-2014

Demographics	2012	2013	2014
Race			
Black	41.7%	61.3%	42.7%
White	52.4%	37.3%	51.2%
Asian	0.6%	0.0%	0.0%
Other/Unknown	5.4%	1.4%	6.1%
Ethnicity			
Hispanic	6.0%	0.7%	1.2%
Non-Hispanic	7.1%	6.3%	2.4%
Unknown/Missing	86.9%	93.0%	96.3%
Sex			
Male	68.5%	73.9%	70.7%
Female	31.5%	26.1%	29.3%
Age			
8-12	11.3%	7.0%	1.2%
13	7.1%	7.0%	8.5%
14	12.5%	16.2%	8.5%
15	13.7%	20.4%	18.3%
16	20.2%	22.5%	14.6%
17	32.7%	22.5%	43.9%
18-20	1.8%	3.5%	4.9%
Missing	0.6%	0.7%	0.0%
Total Juvenile Intake Cases	168	142	82

Completed Initial YASI Risk Assessments, FY 2014*

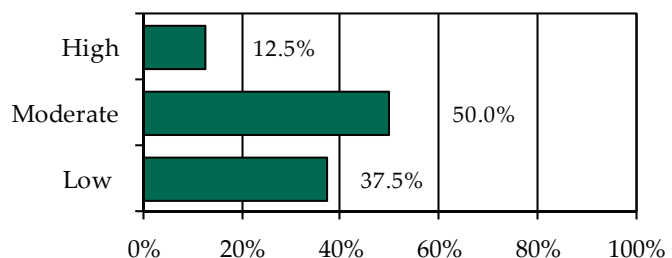

* Data may include multiple initial assessments for a juvenile if completed on different days. Due to data entry issues, YASI risk assessment data may be incomplete. Individual FIPS data may not add to the statewide total due to risk assessments without a known FIPS.

» Eight initial YASI risk assessments were completed.

Placements, Releases, and LOS, FY 2014

	Probation	Parole
Placements	5	0
Releases	11	2
Average LOS (Days)	485	179

Individual FIPS probation placements may not add to the CSU or statewide totals if cases were open in multiple FIPS.



Juvenile Complaints and Offenses, FY 2014*

Offense Category	Felony Juvenile Intake Complaints	Misdemeanor Juvenile Intake Complaints	Total Juvenile Intake Complaints	New Probation Case Offenses	Commitment Offenses
Delinquent					
Abusive Language	N/A	1.2%	0.8%	0.0%	0.0%
Alcohol	N/A	1.2%	0.8%	4.5%	0.0%
Arson	0.0%	0.0%	0.0%	0.0%	0.0%
Assault	8.0%	15.1%	11.9%	4.5%	66.7%
Burglary	4.0%	N/A	0.8%	9.1%	0.0%
Disorderly Conduct	N/A	15.1%	10.3%	4.5%	0.0%
Escape	0.0%	0.0%	0.0%	0.0%	0.0%
Extortion	0.0%	0.0%	0.0%	0.0%	0.0%
Family	0.0%	0.0%	0.0%	0.0%	0.0%
Fraud	20.0%	1.2%	4.8%	0.0%	0.0%
Gangs	0.0%	0.0%	0.0%	0.0%	0.0%
Kidnapping	0.0%	0.0%	0.0%	0.0%	0.0%
Larceny	16.0%	7.0%	7.9%	27.3%	0.0%
Murder	0.0%	N/A	0.0%	0.0%	0.0%
Narcotics	16.0%	20.9%	17.5%	13.6%	0.0%
Obscenity	24.0%	1.2%	5.6%	0.0%	0.0%
Obstr. of Justice	0.0%	0.0%	0.0%	0.0%	0.0%
Robbery	4.0%	N/A	0.8%	0.0%	0.0%
Sexual Abuse	4.0%	0.0%	0.8%	22.7%	0.0%
Sexual Offense	0.0%	0.0%	0.0%	0.0%	0.0%
Trespassing	0.0%	11.6%	7.9%	9.1%	0.0%
Vandalism	4.0%	4.7%	4.0%	4.5%	0.0%
Weapons	0.0%	11.6%	7.9%	0.0%	0.0%
Misc./Other	0.0%	4.7%	3.2%	0.0%	33.3%
Technical					
Contempt of Court	N/A	N/A	0.0%	0.0%	0.0%
Failure to Appear	N/A	N/A	0.0%	0.0%	0.0%
Parole Violation	N/A	N/A	0.0%	0.0%	0.0%
Probation Violation	N/A	N/A	0.8%	0.0%	0.0%
Traffic					
Traffic	0.0%	4.7%	5.6%	0.0%	0.0%
Status/Other					
Civil Commitment	N/A	N/A	0.0%	0.0%	N/A
CHINS	N/A	N/A	0.8%	0.0%	N/A
CHINSup	N/A	N/A	3.2%	0.0%	N/A
Other	N/A	N/A	4.8%	0.0%	N/A
Total Offenses	25	86	126	22	12

* Total juvenile intake complaints include felonies, misdemeanors, and other offenses; therefore, the sum of felony and misdemeanor offenses may not add to the total. Traffic offenses may be delinquent or non-delinquent, but all are captured under "Traffic."

* New probation case offense data are not comparable to reports prior to FY 2013 due to the inclusion of amended offenses.

* Commitments are not comparable to previous reports because subsequent commitments are excluded.

Juvenile Cases by Most Serious Offense, FY 2014*

Offense Severity	Juvenile Intake Cases	New Probation Cases	Commitments
DAI Ranking			
Felony			
Against Persons	7.3%	0.0%	100.0%
Weapons/Narcotics	3.7%	0.0%	0.0%
Other	7.3%	40.0%	0.0%
Class 1 Misdemeanor			
Against Persons	13.4%	20.0%	0.0%
Other	43.9%	40.0%	0.0%
Prob./Parole Violation	1.2%	0.0%	0.0%
Court Order Violation	0.0%	0.0%	0.0%
Status Offense	9.8%	0.0%	0.0%
Other	13.4%	0.0%	0.0%
Missing	0.0%	0.0%	0.0%
VCSC Ranking			
Person	22.0%	20.0%	100.0%
Property	24.4%	60.0%	0.0%
Narcotics	20.7%	0.0%	0.0%
Other	32.9%	20.0%	0.0%
Missing	0.0%	0.0%	0.0%
Total Juvenile Cases	82	5	2

* New probation case offense data are not comparable to reports prior to FY 2013 due to the inclusion of amended offenses.

* Commitments are not comparable to previous reports because subsequent commitments are excluded.

» 76.8% of juvenile intake cases were detention-eligible. There were 11 pre-D statuses for a rate of 5.7 eligible intakes per pre-D detention status.

Pre-D Detention LOS Distribution (Days), FY 2014 Releases*

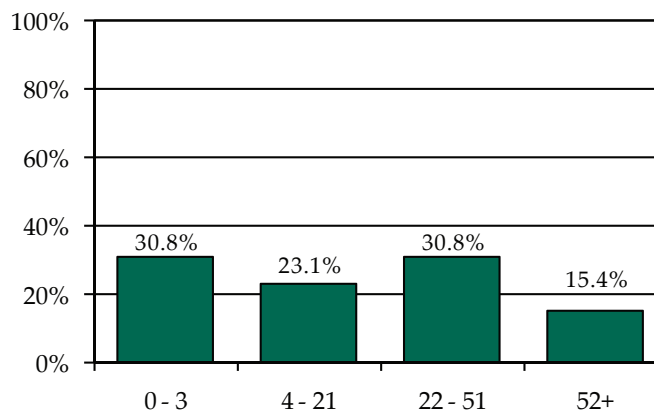

* Individual FIPS data may not add to the statewide total due to detentions with missing ICNs which indicate the detaining FIPS.



FIPS 181

Surry County

District 6

Intake Complaints, FY 2012-2014

DR/CW Complaints	2012	2013	2014
Custody	65	44	37
Support/Desertion	24	15	13
Protective Order	5	11	9
Visitation	49	15	22
Total DR/CW Complaints	143	85	81
Juvenile Complaints			
Felony	7	4	11
Class 1 Misdemeanor	20	9	27
Class 2-4 Misdemeanor	3	0	2
CHINS/CHINSup	1	1	3
Other			
TDO	0	0	0
Technical Violation	0	0	0
Traffic	8	4	1
Other	0	0	0
Total Juvenile Complaints	39	18	44
Total Complaints	182	103	125

Juvenile Intake Dispositions, FY 2014

Intake Disposition	2014
Petitions	
Petition Filed	86.4%
Unsuccessful Diversion with Petition	0.0%
Detention Order with Petition	6.8%
Detention Order Only	0.0%
Resolved	2.3%
Diverted	
Open Diversion	0.0%
Successful Diversion	0.0%
Unsuccessful Diversion with No Petition	0.0%
Other	4.5%
Total Juvenile Complaints	44

Workload Information, FY 2014*

Completed Reports	Count	Activity	ADP
Pre-D Reports	0	Probation	0
Post-D Reports	0	Intensive Prob.	0
Transfer Reports	0	Parole	0
Custody Investigations	0	Direct Care	0

* Data are not comparable to previous reports because adult cases are excluded.

Juvenile Intake Case Demographics, FY 2012-2014

Demographics	2012	2013	2014
Race			
Black	62.5%	26.7%	53.6%
White	37.5%	66.7%	42.9%
Asian	0.0%	0.0%	0.0%
Other/Unknown	0.0%	6.7%	3.6%
Ethnicity			
Hispanic	0.0%	0.0%	0.0%
Non-Hispanic	0.0%	0.0%	0.0%
Unknown/Missing	100.0%	100.0%	100.0%
Sex			
Male	68.8%	60.0%	67.9%
Female	31.3%	40.0%	32.1%
Age			
8-12	9.4%	0.0%	0.0%
13	9.4%	0.0%	17.9%
14	6.3%	26.7%	21.4%
15	12.5%	6.7%	14.3%
16	25.0%	13.3%	21.4%
17	31.3%	40.0%	17.9%
18-20	6.3%	6.7%	7.1%
Missing	0.0%	6.7%	0.0%
Total Juvenile Intake Cases	32	15	28

Completed Initial YASI Risk Assessments, FY 2014*

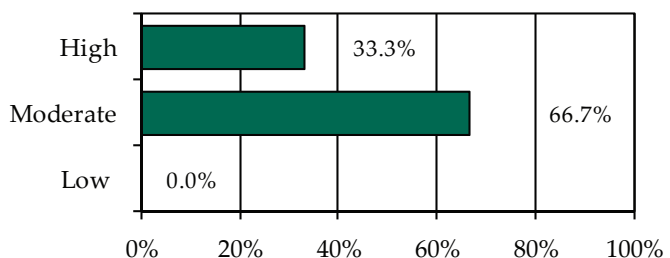

* Data may include multiple initial assessments for a juvenile if completed on different days. Due to data entry issues, YASI risk assessment data may be incomplete. Individual FIPS data may not add to the statewide total due to risk assessments without a known FIPS.

» Three initial YASI risk assessments were completed.

Placements, Releases, and LOS, FY 2014

	Probation	Parole
Placements	2	0
Releases	0	0
Average LOS (Days)	N/A	N/A

Individual FIPS probation placements may not add to the CSU or statewide totals if cases were open in multiple FIPS.



Juvenile Complaints and Offenses, FY 2014*

Offense Category	Felony Juvenile Intake Complaints	Misdemeanor Juvenile Intake Complaints	Total Juvenile Intake Complaints	New Probation Case Offenses	Commitment Offenses
Delinquent					
Abusive Language	N/A	0.0%	0.0%	0.0%	N/A
Alcohol	N/A	0.0%	0.0%	0.0%	N/A
Arson	0.0%	0.0%	0.0%	0.0%	N/A
Assault	0.0%	55.2%	36.4%	66.7%	N/A
Burglary	0.0%	N/A	0.0%	0.0%	N/A
Disorderly Conduct	N/A	13.8%	9.1%	33.3%	N/A
Escape	0.0%	0.0%	0.0%	0.0%	N/A
Extortion	0.0%	0.0%	0.0%	0.0%	N/A
Family	0.0%	0.0%	0.0%	0.0%	N/A
Fraud	0.0%	0.0%	0.0%	0.0%	N/A
Gangs	0.0%	0.0%	0.0%	0.0%	N/A
Kidnapping	0.0%	0.0%	0.0%	0.0%	N/A
Larceny	90.9%	0.0%	22.7%	0.0%	N/A
Murder	0.0%	N/A	0.0%	0.0%	N/A
Narcotics	0.0%	6.9%	4.5%	0.0%	N/A
Obscenity	0.0%	0.0%	0.0%	0.0%	N/A
Obstr. of Justice	0.0%	0.0%	0.0%	0.0%	N/A
Robbery	0.0%	N/A	0.0%	0.0%	N/A
Sexual Abuse	9.1%	0.0%	2.3%	0.0%	N/A
Sexual Offense	0.0%	0.0%	0.0%	0.0%	N/A
Trespassing	0.0%	3.4%	2.3%	0.0%	N/A
Vandalism	0.0%	3.4%	2.3%	0.0%	N/A
Weapons	0.0%	0.0%	0.0%	0.0%	N/A
Misc./Other	0.0%	17.2%	11.4%	0.0%	N/A
Technical					
Contempt of Court	N/A	N/A	0.0%	0.0%	N/A
Failure to Appear	N/A	N/A	0.0%	0.0%	N/A
Parole Violation	N/A	N/A	0.0%	0.0%	N/A
Probation Violation	N/A	N/A	0.0%	0.0%	N/A
Traffic					
Traffic	0.0%	0.0%	2.3%	0.0%	N/A
Status/Other					
Civil Commitment	N/A	N/A	0.0%	0.0%	N/A
CHINS	N/A	N/A	4.5%	0.0%	N/A
CHINSup	N/A	N/A	2.3%	0.0%	N/A
Other	N/A	N/A	0.0%	0.0%	N/A
Total Offenses	11	29	44	3	0

* Total juvenile intake complaints include felonies, misdemeanors, and other offenses; therefore, the sum of felony and misdemeanor offenses may not add to the total. Traffic offenses may be delinquent or non-delinquent, but all are captured under "Traffic."

* New probation case offense data are not comparable to reports prior to FY 2013 due to the inclusion of amended offenses.

* Commitments are not comparable to previous reports because subsequent commitments are excluded.

Juvenile Cases by Most Serious Offense, FY 2014*

Offense Severity	Juvenile Intake Cases	New Probation Cases	Commitments
DAI Ranking			
Felony			
Against Persons	3.6%	0.0%	N/A
Weapons/Narcotics	0.0%	0.0%	N/A
Other	25.0%	0.0%	N/A
Class 1 Misdemeanor			
Against Persons	42.9%	100.0%	N/A
Other	10.7%	0.0%	N/A
Prob./Parole Violation	0.0%	0.0%	N/A
Court Order Violation	0.0%	0.0%	N/A
Status Offense	10.7%	0.0%	N/A
Other	7.1%	0.0%	N/A
Missing	0.0%	0.0%	N/A
VCSC Ranking			
Person	46.4%	100.0%	N/A
Property	32.1%	0.0%	N/A
Narcotics	7.1%	0.0%	N/A
Other	14.3%	0.0%	N/A
Missing	0.0%	0.0%	N/A
Total Juvenile Cases	28	2	0

* New probation case offense data are not comparable to reports prior to FY 2013 due to the inclusion of amended offenses.

* Commitments are not comparable to previous reports because subsequent commitments are excluded.

» 82.1% of juvenile intake cases were detention-eligible. There were five pre-D statuses for a rate of 4.6 eligible intakes per pre-D detention status.

Pre-D Detention LOS Distribution (Days), FY 2014 Releases*

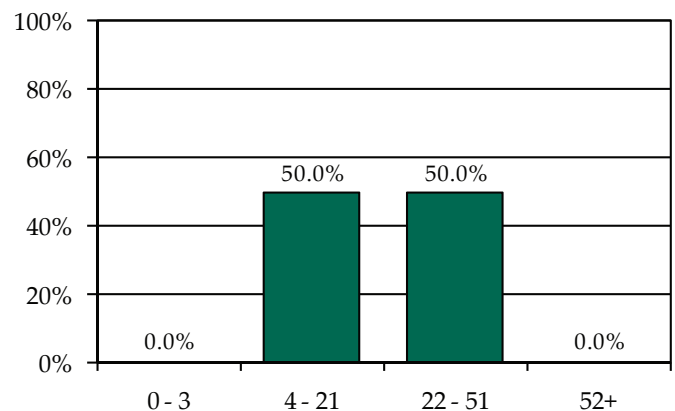

* Individual FIPS data may not add to the statewide total due to detentions with missing ICNs which indicate the detaining FIPS.

Individual FIPS probation placements may not add to the CSU or statewide totals if cases were open in multiple FIPS. Commitment data may not match the statewide report by CSU due to different dates of data download.



FIPS 183

Sussex County

District 6

Intake Complaints, FY 2012-2014

DR/CW Complaints	2012	2013	2014
Custody	80	72	60
Support/Desertion	27	14	17
Protective Order	14	5	6
Visitation	45	51	58
Total DR/CW Complaints	166	142	141
Juvenile Complaints			
Felony	14	7	22
Class 1 Misdemeanor	50	22	63
Class 2-4 Misdemeanor	6	3	13
CHINS/CHINSup	10	3	14
Other			
TDO	0	0	0
Technical Violation	4	0	3
Traffic	3	0	0
Other	0	3	0
Total Juvenile Complaints	87	38	115
Total Complaints	253	180	256

Juvenile Intake Dispositions, FY 2014

Intake Disposition	2014
Petitions	
Petition Filed	55.7%
Unsuccessful Diversion with Petition	0.0%
Detention Order with Petition	32.2%
Detention Order Only	0.0%
Resolved	2.6%
Diverted	
Open Diversion	0.0%
Successful Diversion	0.0%
Unsuccessful Diversion with No Petition	0.0%
Other	9.6%
Total Juvenile Complaints	115

Workload Information, FY 2014*

Completed Reports	Count	Activity	ADP
Pre-D Reports	0	Probation	3
Post-D Reports	0	Intensive Prob.	0
Transfer Reports	0	Parole	0
Custody Investigations	0	Direct Care	0

* Data are not comparable to previous reports because adult cases are excluded.

Juvenile Intake Case Demographics, FY 2012-2014

Demographics	2012	2013	2014
Race			
Black	77.4%	64.5%	71.9%
White	22.6%	35.5%	23.4%
Asian	0.0%	0.0%	0.0%
Other/Unknown	0.0%	0.0%	4.7%
Ethnicity			
Hispanic	0.0%	0.0%	1.6%
Non-Hispanic	1.9%	6.5%	1.6%
Unknown/Missing	98.1%	93.5%	96.9%
Sex			
Male	66.0%	71.0%	68.8%
Female	34.0%	29.0%	31.3%
Age			
8-12	9.4%	6.5%	4.7%
13	5.7%	3.2%	3.1%
14	13.2%	19.4%	20.3%
15	17.0%	25.8%	18.8%
16	13.2%	25.8%	26.6%
17	35.8%	19.4%	23.4%
18-20	3.8%	0.0%	1.6%
Missing	1.9%	0.0%	1.6%
Total Juvenile Intake Cases	53	31	64

Completed Initial YASI Risk Assessments, FY 2014*

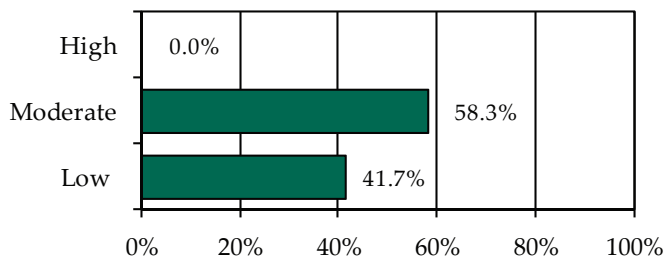

* Data may include multiple initial assessments for a juvenile if completed on different days. Due to data entry issues, YASI risk assessment data may be incomplete. Individual FIPS data may not add to the statewide total due to risk assessments without a known FIPS.

» 12 initial YASI risk assessments were completed.

Placements, Releases, and LOS, FY 2014

	Probation	Parole
Placements	6	0
Releases	3	0
Average LOS (Days)	154	N/A

Individual FIPS probation placements may not add to the CSU or statewide totals if cases were open in multiple FIPS.



Juvenile Complaints and Offenses, FY 2014*

Offense Category	Felony Juvenile Intake Complaints	Misdemeanor Juvenile Intake Complaints	Total Juvenile Intake Complaints	New Probation Case Offenses	Commitment Offenses
Delinquent					
Abusive Language	N/A	0.0%	0.0%	0.0%	N/A
Alcohol	N/A	2.7%	1.7%	0.0%	N/A
Arson	0.0%	0.0%	0.0%	0.0%	N/A
Assault	13.6%	30.7%	22.6%	27.3%	N/A
Burglary	63.6%	N/A	12.2%	0.0%	N/A
Disorderly Conduct	N/A	2.7%	1.7%	0.0%	N/A
Escape	0.0%	0.0%	0.0%	0.0%	N/A
Extortion	0.0%	0.0%	0.0%	0.0%	N/A
Family	0.0%	0.0%	0.0%	0.0%	N/A
Fraud	0.0%	1.3%	0.9%	0.0%	N/A
Gangs	0.0%	0.0%	0.0%	0.0%	N/A
Kidnapping	0.0%	0.0%	0.0%	0.0%	N/A
Larceny	9.1%	13.3%	10.4%	0.0%	N/A
Murder	0.0%	N/A	0.0%	0.0%	N/A
Narcotics	4.5%	12.0%	8.7%	0.0%	N/A
Obscenity	0.0%	0.0%	0.0%	0.0%	N/A
Obstr. of Justice	0.0%	2.7%	1.7%	0.0%	N/A
Robbery	4.5%	N/A	0.9%	9.1%	N/A
Sexual Abuse	0.0%	2.7%	1.7%	27.3%	N/A
Sexual Offense	0.0%	0.0%	0.0%	0.0%	N/A
Trespassing	0.0%	10.7%	7.0%	18.2%	N/A
Vandalism	4.5%	13.3%	9.6%	18.2%	N/A
Weapons	0.0%	0.0%	0.0%	0.0%	N/A
Misc./Other	0.0%	6.7%	4.3%	0.0%	N/A
Technical					
Contempt of Court	N/A	N/A	2.6%	0.0%	N/A
Failure to Appear	N/A	N/A	0.9%	0.0%	N/A
Parole Violation	N/A	N/A	0.0%	0.0%	N/A
Probation Violation	N/A	N/A	0.0%	0.0%	N/A
Traffic					
Traffic	0.0%	1.3%	0.9%	0.0%	N/A
Status/Other					
Civil Commitment	N/A	N/A	0.0%	0.0%	N/A
CHINS	N/A	N/A	0.9%	0.0%	N/A
CHINSup	N/A	N/A	4.3%	0.0%	N/A
Other	N/A	N/A	7.0%	0.0%	N/A
Total Offenses	22	75	115	11	0

* Total juvenile intake complaints include felonies, misdemeanors, and other offenses; therefore, the sum of felony and misdemeanor offenses may not add to the total. Traffic offenses may be delinquent or non-delinquent, but all are captured under "Traffic."

* New probation case offense data are not comparable to reports prior to FY 2013 due to the inclusion of amended offenses.

* Commitments are not comparable to previous reports because subsequent commitments are excluded.

Juvenile Cases by Most Serious Offense, FY 2014*

Offense Severity	Juvenile Intake Cases	New Probation Cases	Commitments
DAI Ranking			
Felony			
Against Persons	6.3%	50.0%	N/A
Weapons/Narcotics	1.6%	0.0%	N/A
Other	18.8%	0.0%	N/A
Class 1 Misdemeanor			
Against Persons	18.8%	50.0%	N/A
Other	15.6%	0.0%	N/A
Prob./Parole Violation	0.0%	0.0%	N/A
Court Order Violation	4.7%	0.0%	N/A
Status Offense	20.3%	0.0%	N/A
Other	14.1%	0.0%	N/A
Missing	0.0%	0.0%	N/A
VCSC Ranking			
Person	25.0%	100.0%	N/A
Property	28.1%	0.0%	N/A
Narcotics	15.6%	0.0%	N/A
Other	31.3%	0.0%	N/A
Missing	0.0%	0.0%	N/A
Total Juvenile Cases	64	6	0

* New probation case offense data are not comparable to reports prior to FY 2013 due to the inclusion of amended offenses.

* Commitments are not comparable to previous reports because subsequent commitments are excluded.

» 60.9% of juvenile intake cases were detention-eligible. There were 10 pre-D statuses for a rate of 3.9 eligible intakes per pre-D detention status.

Pre-D Detention LOS Distribution (Days), FY 2014 Releases*

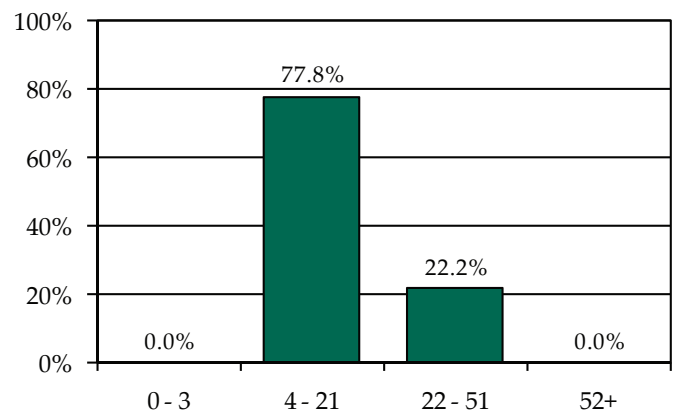

* Individual FIPS data may not add to the statewide total due to detentions with missing ICNs which indicate the detaining FIPS.

Individual FIPS probation placements may not add to the CSU or statewide totals if cases were open in multiple FIPS. Commitment data may not match the statewide report by CSU due to different dates of data download.



FIPS 595

City of Emporia

District 6

Intake Complaints, FY 2012-2014

DR/CW Complaints	2012	2013	2014
Custody	88	84	79
Support/Desertion	38	23	18
Protective Order	16	18	12
Visitation	30	73	72
Total DR/CW Complaints	172	198	181
Juvenile Complaints			
Felony	109	62	5
Class 1 Misdemeanor	85	76	36
Class 2-4 Misdemeanor	13	4	7
CHINS/CHINSup	49	33	20
Other			
TDO	0	0	0
Technical Violation	16	16	15
Traffic	0	0	0
Other	0	2	0
Total Juvenile Complaints	272	193	83
Total Complaints	444	391	264

Juvenile Intake Dispositions, FY 2014

Intake Disposition	2014
Petitions	
Petition Filed	56.6%
Unsuccessful Diversion with Petition	0.0%
Detention Order with Petition	10.8%
Detention Order Only	0.0%
Resolved	2.4%
Diverted	
Open Diversion	0.0%
Successful Diversion	0.0%
Unsuccessful Diversion with No Petition	0.0%
Other	30.1%
Total Juvenile Complaints	83

Workload Information, FY 2014*

Completed Reports	Count	Activity	ADP
Pre-D Reports	40	Probation	6
Post-D Reports	1	Intensive Prob.	0
Transfer Reports	2	Parole	1
Custody Investigations	0	Direct Care	3

* Data are not comparable to previous reports because adult cases are excluded.

Juvenile Intake Case Demographics, FY 2012-2014

Demographics	2012	2013	2014
Race			
Black	91.4%	87.1%	87.5%
White	4.6%	5.6%	8.3%
Asian	0.0%	0.0%	0.0%
Other/Unknown	3.9%	7.3%	4.2%
Ethnicity			
Hispanic	2.6%	4.0%	0.0%
Non-Hispanic	0.0%	4.0%	8.3%
Unknown/Missing	97.4%	91.9%	91.7%
Sex			
Male	72.4%	78.2%	63.9%
Female	27.6%	21.8%	36.1%
Age			
8-12	2.0%	3.2%	2.8%
13	3.9%	10.5%	6.9%
14	14.5%	9.7%	18.1%
15	17.8%	24.2%	27.8%
16	27.0%	25.0%	26.4%
17	30.3%	25.0%	16.7%
18-20	4.6%	1.6%	0.0%
Missing	0.0%	0.8%	1.4%
Total Juvenile Intake Cases	152	124	72

Completed Initial YASI Risk Assessments, FY 2014*

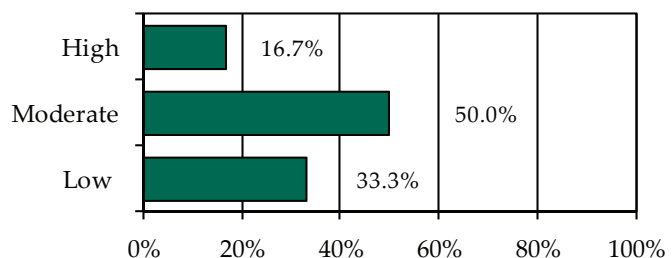

* Data may include multiple initial assessments for a juvenile if completed on different days. Due to data entry issues, YASI risk assessment data may be incomplete. Individual FIPS data may not add to the statewide total due to risk assessments without a known FIPS.

» Six initial YASI risk assessments were completed.

Placements, Releases, and LOS, FY 2014

	Probation	Parole
Placements	6	3
Releases	7	2
Average LOS (Days)	434	233

Individual FIPS probation placements may not add to the CSU or statewide totals if cases were open in multiple FIPS.



Juvenile Complaints and Offenses, FY 2014*

Offense Category	Felony Juvenile Intake Complaints	Misdemeanor Juvenile Intake Complaints	Total Juvenile Intake Complaints	New Probation Case Offenses	Commitment Offenses
Delinquent					
Abusive Language	N/A	0.0%	0.0%	0.0%	0.0%
Alcohol	N/A	9.8%	4.8%	0.0%	0.0%
Arson	0.0%	0.0%	0.0%	0.0%	0.0%
Assault	20.0%	12.2%	7.2%	0.0%	0.0%
Burglary	20.0%	N/A	1.2%	0.0%	0.0%
Disorderly Conduct	N/A	4.9%	2.4%	7.1%	0.0%
Escape	0.0%	0.0%	0.0%	0.0%	0.0%
Extortion	0.0%	0.0%	0.0%	0.0%	0.0%
Family	0.0%	0.0%	0.0%	0.0%	0.0%
Fraud	20.0%	2.4%	2.4%	0.0%	0.0%
Gangs	0.0%	0.0%	0.0%	0.0%	0.0%
Kidnapping	20.0%	0.0%	1.2%	0.0%	0.0%
Larceny	0.0%	39.0%	19.3%	21.4%	75.0%
Murder	0.0%	N/A	0.0%	0.0%	0.0%
Narcotics	0.0%	17.1%	8.4%	14.3%	0.0%
Obscenity	0.0%	0.0%	0.0%	7.1%	0.0%
Obstr. of Justice	0.0%	2.4%	1.2%	7.1%	0.0%
Robbery	0.0%	N/A	0.0%	0.0%	0.0%
Sexual Abuse	20.0%	0.0%	1.2%	7.1%	0.0%
Sexual Offense	0.0%	0.0%	0.0%	0.0%	0.0%
Trespassing	0.0%	2.4%	1.2%	7.1%	0.0%
Vandalism	0.0%	7.3%	3.6%	7.1%	0.0%
Weapons	0.0%	0.0%	0.0%	7.1%	0.0%
Misc./Other	0.0%	0.0%	2.4%	7.1%	0.0%
Technical					
Contempt of Court	N/A	N/A	8.4%	0.0%	0.0%
Failure to Appear	N/A	N/A	2.4%	0.0%	0.0%
Parole Violation	N/A	N/A	0.0%	0.0%	0.0%
Probation Violation	N/A	N/A	7.2%	7.1%	25.0%
Traffic					
Traffic	0.0%	2.4%	1.2%	0.0%	0.0%
Status/Other					
Civil Commitment	N/A	N/A	0.0%	0.0%	N/A
CHINS	N/A	N/A	1.2%	0.0%	N/A
CHINSup	N/A	N/A	0.0%	0.0%	N/A
Other	N/A	N/A	22.9%	0.0%	N/A
Total Offenses	5	41	83	14	4

* Total juvenile intake complaints include felonies, misdemeanors, and other offenses; therefore, the sum of felony and misdemeanor offenses may not add to the total. Traffic offenses may be delinquent or non-delinquent, but all are captured under "Traffic."

* New probation case offense data are not comparable to reports prior to FY 2013 due to the inclusion of amended offenses.

* Commitments are not comparable to previous reports because subsequent commitments are excluded.

Juvenile Cases by Most Serious Offense, FY 2014*

Offense Severity	Juvenile Intake Cases	New Probation Cases	Commitments
DAI Ranking			
Felony			
Against Persons	4.2%	16.7%	0.0%
Weapons/Narcotics	0.0%	0.0%	0.0%
Other	2.8%	16.7%	0.0%
Class 1 Misdemeanor			
Against Persons	5.6%	16.7%	0.0%
Other	34.7%	50.0%	100.0%
Prob./Parole Violation	8.3%	0.0%	0.0%
Court Order Violation	9.7%	0.0%	0.0%
Status Offense	23.6%	0.0%	0.0%
Other	11.1%	0.0%	0.0%
Missing	0.0%	0.0%	0.0%
VCSC Ranking			
Person	9.7%	16.7%	0.0%
Property	25.0%	50.0%	100.0%
Narcotics	8.3%	16.7%	0.0%
Other	56.9%	16.7%	0.0%
Missing	0.0%	0.0%	0.0%
Total Juvenile Cases	72	6	2

* New probation case offense data are not comparable to reports prior to FY 2013 due to the inclusion of amended offenses.

* Commitments are not comparable to previous reports because subsequent commitments are excluded.

» 59.7% of juvenile intake cases were detention-eligible. There were nine pre-D statuses for a rate of 4.8 eligible intakes per pre-D detention status.

Pre-D Detention LOS Distribution (Days), FY 2014 Releases*

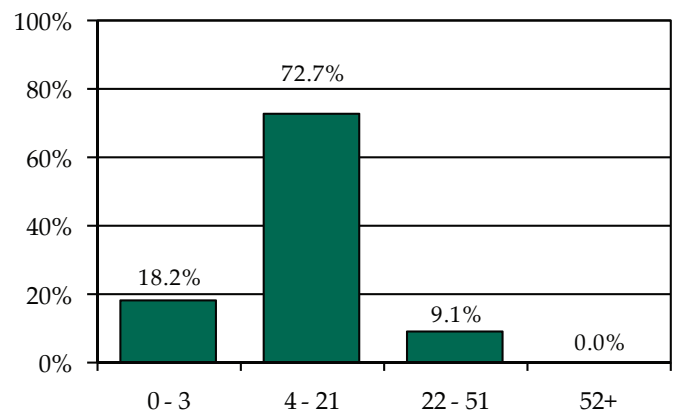

* Individual FIPS data may not add to the statewide total due to detentions with missing ICNs which indicate the detaining FIPS.

Individual FIPS probation placements may not add to the CSU or statewide totals if cases were open in multiple FIPS. Commitment data may not match the statewide report by CSU due to different dates of data download.



FIPS 670

City of Hopewell

District 6

Intake Complaints, FY 2012-2014

DR/CW Complaints	2012	2013	2014
Custody	370	309	301
Support/Desertion	117	94	100
Protective Order	67	56	71
Visitation	140	110	135
Total DR/CW Complaints	694	569	607
Juvenile Complaints			
Felony	88	63	178
Class 1 Misdemeanor	164	149	197
Class 2-4 Misdemeanor	39	17	34
CHINS/CHINSup	3	3	14
Other			
TDO	0	0	0
Technical Violation	15	13	15
Traffic	0	1	0
Other	1	1	0
Total Juvenile Complaints	310	247	438
Total Complaints	1,004	816	1,045

Juvenile Intake Dispositions, FY 2014

Intake Disposition	2014
Petitions	
Petition Filed	53.0%
Unsuccessful Diversion with Petition	0.0%
Detention Order with Petition	38.1%
Detention Order Only	0.5%
Resolved	6.6%
Diverted	
Open Diversion	0.0%
Successful Diversion	0.9%
Unsuccessful Diversion with No Petition	0.0%
Other	0.9%
Total Juvenile Complaints	438

Workload Information, FY 2014*

Completed Reports	Count	Activity	ADP
Pre-D Reports	19	Probation	8
Post-D Reports	1	Intensive Prob.	0
Transfer Reports	4	Parole	2
Custody Investigations	0	Direct Care	5

* Data are not comparable to previous reports because adult cases are excluded.

Juvenile Intake Case Demographics, FY 2012-2014

Demographics	2012	2013	2014
Race			
Black	64.2%	73.0%	73.2%
White	31.1%	24.2%	23.0%
Asian	0.0%	0.0%	0.0%
Other/Unknown	4.7%	2.8%	3.8%
Ethnicity			
Hispanic	4.2%	2.8%	3.8%
Non-Hispanic	8.0%	5.1%	4.2%
Unknown/Missing	87.7%	92.1%	92.1%
Sex			
Male	80.7%	73.0%	80.8%
Female	19.3%	27.0%	19.2%
Age			
8-12	7.1%	8.4%	7.9%
13	13.2%	12.4%	8.7%
14	11.3%	20.2%	12.5%
15	18.4%	16.9%	26.4%
16	21.7%	24.7%	21.5%
17	23.1%	15.2%	21.9%
18-20	5.2%	2.2%	1.1%
Missing	0.0%	0.0%	0.0%
Total Juvenile Intake Cases	212	178	265

Completed Initial YASI Risk Assessments, FY 2014*

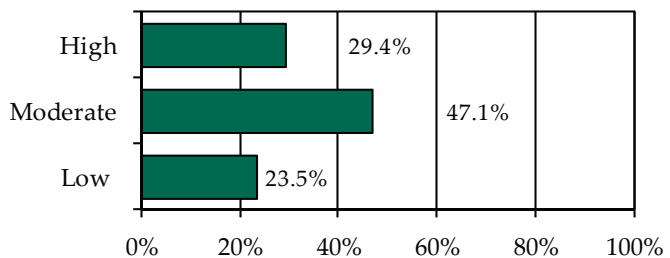

* Data may include multiple initial assessments for a juvenile if completed on different days. Due to data entry issues, YASI risk assessment data may be incomplete. Individual FIPS data may not add to the statewide total due to risk assessments without a known FIPS.

» 17 initial YASI risk assessments were completed.

Placements, Releases, and LOS, FY 2014

	Probation	Parole
Placements	9	1
Releases	11	1
Average LOS (Days)	294	519



Individual FIPS probation placements may not add to the CSU or statewide totals if cases were open in multiple FIPS.

Juvenile Complaints and Offenses, FY 2014*

Offense Category	Felony Juvenile Intake Complaints	Misdemeanor Juvenile Intake Complaints	Total Juvenile Intake Complaints	New Probation Case Offenses	Commitment Offenses
Delinquent					
Abusive Language	N/A	0.0%	0.0%	0.0%	0.0%
Alcohol	N/A	1.3%	0.7%	2.2%	0.0%
Arson	0.0%	0.0%	0.0%	0.0%	0.0%
Assault	17.4%	15.3%	15.1%	6.7%	11.1%
Burglary	20.2%	N/A	8.2%	4.4%	22.2%
Disorderly Conduct	N/A	11.8%	6.2%	2.2%	0.0%
Escape	0.0%	0.0%	0.0%	0.0%	0.0%
Extortion	0.0%	0.0%	0.0%	0.0%	0.0%
Family	0.6%	0.0%	0.2%	0.0%	0.0%
Fraud	16.9%	1.3%	7.5%	0.0%	0.0%
Gangs	0.0%	0.0%	0.0%	0.0%	0.0%
Kidnapping	0.0%	0.0%	0.0%	0.0%	0.0%
Larceny	30.3%	16.6%	21.0%	31.1%	11.1%
Murder	0.0%	N/A	0.0%	0.0%	0.0%
Narcotics	1.7%	9.2%	5.5%	22.2%	0.0%
Obscenity	0.0%	0.9%	0.5%	0.0%	0.0%
Obstr. of Justice	0.0%	0.4%	0.2%	2.2%	0.0%
Robbery	1.7%	N/A	0.7%	2.2%	22.2%
Sexual Abuse	0.0%	0.4%	0.2%	4.4%	0.0%
Sexual Offense	0.0%	0.0%	0.0%	0.0%	0.0%
Trespassing	0.0%	10.9%	5.7%	6.7%	0.0%
Vandalism	3.4%	5.7%	4.3%	4.4%	0.0%
Weapons	7.9%	14.4%	10.7%	8.9%	33.3%
Misc./Other	0.0%	8.7%	4.6%	0.0%	0.0%
Technical					
Contempt of Court	N/A	N/A	0.9%	2.2%	0.0%
Failure to Appear	N/A	N/A	0.5%	0.0%	0.0%
Parole Violation	N/A	N/A	0.5%	0.0%	0.0%
Probation Violation	N/A	N/A	2.1%	0.0%	0.0%
Traffic					
Traffic	0.0%	3.1%	1.6%	0.0%	0.0%
Status/Other					
Civil Commitment	N/A	N/A	0.0%	0.0%	N/A
CHINS	N/A	N/A	0.0%	0.0%	N/A
CHINSup	N/A	N/A	1.1%	0.0%	N/A
Other	N/A	N/A	2.1%	0.0%	N/A
Total Offenses	178	229	438	45	9

* Total juvenile intake complaints include felonies, misdemeanors, and other offenses; therefore, the sum of felony and misdemeanor offenses may not add to the total. Traffic offenses may be delinquent or non-delinquent, but all are captured under "Traffic."

* New probation case offense data are not comparable to reports prior to FY 2013 due to the inclusion of amended offenses.

* Commitments are not comparable to previous reports because subsequent commitments are excluded.

Juvenile Cases by Most Serious Offense, FY 2014*

Offense Severity	Juvenile Intake Cases	New Probation Cases	Commitments
DAI Ranking			
Felony			
Against Persons	8.3%	11.1%	33.3%
Weapons/Narcotics	1.9%	11.1%	0.0%
Other	24.5%	44.4%	66.7%
Class 1 Misdemeanor			
Against Persons	13.2%	11.1%	0.0%
Other	34.0%	22.2%	0.0%
Prob./Parole Violation	4.2%	0.0%	0.0%
Court Order Violation	1.1%	0.0%	0.0%
Status Offense	4.2%	0.0%	0.0%
Other	8.7%	0.0%	0.0%
Missing	0.0%	0.0%	0.0%
VCSC Ranking			
Person	21.1%	22.2%	33.3%
Property	44.5%	66.7%	66.7%
Narcotics	4.9%	0.0%	0.0%
Other	29.4%	11.1%	0.0%
Missing	0.0%	0.0%	0.0%
Total Juvenile Cases	265	9	3

* New probation case offense data are not comparable to reports prior to FY 2013 due to the inclusion of amended offenses.

* Commitments are not comparable to previous reports because subsequent commitments are excluded.

» 87.2% of juvenile intake cases were detention-eligible. There were 55 pre-D statuses for a rate of 4.2 eligible intakes per pre-D detention status.

Pre-D Detention LOS Distribution (Days), FY 2014 Releases*

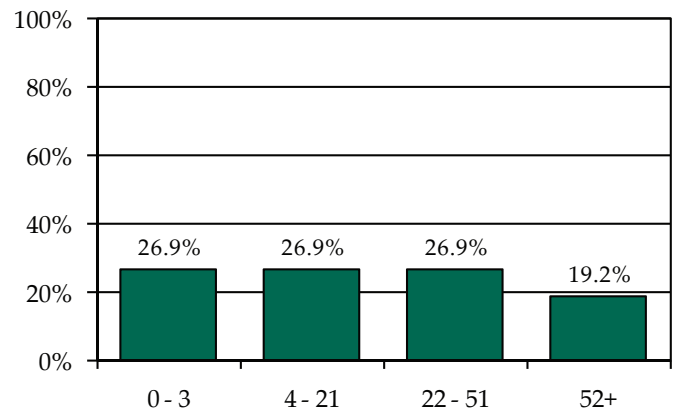

* Individual FIPS data may not add to the statewide total due to detentions with missing ICNs which indicate the detaining FIPS.

Individual FIPS probation placements may not add to the CSU or statewide totals if cases were open in multiple FIPS. Commitment data may not match the statewide report by CSU due to different dates of data download.



FIPS 036

Charles City County

District 9

Intake Complaints, FY 2012-2014

DR/CW Complaints	2012	2013	2014
Custody	19	45	37
Support/Desertion	14	16	20
Protective Order	7	8	2
Visitation	21	37	36
<i>Total DR/CW Complaints</i>	<i>61</i>	<i>106</i>	<i>95</i>
Juvenile Complaints			
Felony	1	1	2
Class 1 Misdemeanor	0	0	1
Class 2-4 Misdemeanor	3	2	2
CHINS/CHINSup	0	0	0
Other			
TDO	0	0	0
Technical Violation	3	0	1
Traffic	0	0	0
Other	3	0	0
<i>Total Juvenile Complaints</i>	<i>10</i>	<i>3</i>	<i>6</i>
<i>Total Complaints</i>	<i>71</i>	<i>109</i>	<i>101</i>

Juvenile Intake Dispositions, FY 2014

Intake Disposition	2014
Petitions	
Petition Filed	100.0%
Unsuccessful Diversion with Petition	0.0%
Detention Order with Petition	0.0%
Detention Order Only	0.0%
Resolved	0.0%
Diverted	
Open Diversion	0.0%
Successful Diversion	0.0%
Unsuccessful Diversion with No Petition	0.0%
Other	0.0%
<i>Total Juvenile Complaints</i>	<i>6</i>

Workload Information, FY 2014*

Completed Reports	Count	Activity	ADP
Pre-D Reports	5	Probation	1
Post-D Reports	5	Intensive Prob.	0
Transfer Reports	0	Parole	0
Custody Investigations	0	Direct Care	0

* Data are not comparable to previous reports because adult cases are excluded.

Juvenile Intake Case Demographics, FY 2012-2014

Demographics	2012	2013	2014
Race			
Black	60.0%	66.7%	75.0%
White	40.0%	33.3%	25.0%
Asian	0.0%	0.0%	0.0%
Other/Unknown	0.0%	0.0%	0.0%
Ethnicity			
Hispanic	0.0%	0.0%	0.0%
Non-Hispanic	10.0%	0.0%	0.0%
Unknown/Missing	90.0%	100.0%	100.0%
Sex			
Male	90.0%	66.7%	100.0%
Female	10.0%	33.3%	0.0%
Age			
8-12	0.0%	0.0%	0.0%
13	20.0%	0.0%	0.0%
14	20.0%	0.0%	0.0%
15	0.0%	0.0%	0.0%
16	0.0%	33.3%	25.0%
17	30.0%	66.7%	50.0%
18-20	30.0%	0.0%	25.0%
Missing	0.0%	0.0%	0.0%
<i>Total Juvenile Intake Cases</i>	<i>10</i>	<i>3</i>	<i>4</i>

Completed Initial YASI Risk Assessments, FY 2014

» There were no initial YASI risk assessments completed in FY 2014.

Placements, Releases, and LOS, FY 2014

	Probation	Parole
Placements	1	0
Releases	0	1
Average LOS (Days)	N/A	182



Individual FIPS probation placements may not add to the CSU or statewide totals if cases were open in multiple FIPS.

Juvenile Complaints and Offenses, FY 2014*

Offense Category	Felony Juvenile Intake Complaints	Misdemeanor Juvenile Intake Complaints	Total Juvenile Intake Complaints	New Probation Case Offenses	Commitment Offenses
Delinquent					
Abusive Language	N/A	0.0%	0.0%	0.0%	N/A
Alcohol	N/A	0.0%	0.0%	0.0%	N/A
Arson	0.0%	0.0%	0.0%	0.0%	N/A
Assault	0.0%	33.3%	16.7%	0.0%	N/A
Burglary	100.0%	N/A	33.3%	0.0%	N/A
Disorderly Conduct	N/A	0.0%	0.0%	20.0%	N/A
Escape	0.0%	0.0%	0.0%	0.0%	N/A
Extortion	0.0%	0.0%	0.0%	0.0%	N/A
Family	0.0%	0.0%	0.0%	0.0%	N/A
Fraud	0.0%	0.0%	0.0%	0.0%	N/A
Gangs	0.0%	0.0%	0.0%	0.0%	N/A
Kidnapping	0.0%	0.0%	0.0%	0.0%	N/A
Larceny	0.0%	0.0%	0.0%	20.0%	N/A
Murder	0.0%	N/A	0.0%	0.0%	N/A
Narcotics	0.0%	66.7%	33.3%	0.0%	N/A
Obscenity	0.0%	0.0%	0.0%	0.0%	N/A
Obstr. of Justice	0.0%	0.0%	0.0%	0.0%	N/A
Robbery	0.0%	N/A	0.0%	0.0%	N/A
Sexual Abuse	0.0%	0.0%	0.0%	40.0%	N/A
Sexual Offense	0.0%	0.0%	0.0%	0.0%	N/A
Trespassing	0.0%	0.0%	0.0%	0.0%	N/A
Vandalism	0.0%	0.0%	0.0%	0.0%	N/A
Weapons	0.0%	0.0%	0.0%	0.0%	N/A
Misc./Other	0.0%	0.0%	0.0%	0.0%	N/A
Technical					
Contempt of Court	N/A	N/A	0.0%	0.0%	N/A
Failure to Appear	N/A	N/A	0.0%	20.0%	N/A
Parole Violation	N/A	N/A	16.7%	0.0%	N/A
Probation Violation	N/A	N/A	0.0%	0.0%	N/A
Traffic					
Traffic	0.0%	0.0%	0.0%	0.0%	N/A
Status/Other					
Civil Commitment	N/A	N/A	0.0%	0.0%	N/A
CHINS	N/A	N/A	0.0%	0.0%	N/A
CHINSup	N/A	N/A	0.0%	0.0%	N/A
Other	N/A	N/A	0.0%	0.0%	N/A
Total Offenses	2	3	6	5	0

* Total juvenile intake complaints include felonies, misdemeanors, and other offenses; therefore, the sum of felony and misdemeanor offenses may not add to the total. Traffic offenses may be delinquent or non-delinquent, but all are captured under "Traffic."

* New probation case offense data are not comparable to reports prior to FY 2013 due to the inclusion of amended offenses.

* Commitments are not comparable to previous reports because subsequent commitments are excluded.

Juvenile Cases by Most Serious Offense, FY 2014*

Offense Severity	Juvenile Intake Cases	New Probation Cases	Commitments
DAI Ranking			
Felony			
Against Persons	0.0%	0.0%	N/A
Weapons/Narcotics	0.0%	0.0%	N/A
Other	25.0%	0.0%	N/A
Class 1 Misdemeanor			
Against Persons	0.0%	0.0%	N/A
Other	0.0%	100.0%	N/A
Prob./Parole Violation	25.0%	0.0%	N/A
Court Order Violation	0.0%	0.0%	N/A
Status Offense	0.0%	0.0%	N/A
Other	50.0%	0.0%	N/A
Missing	0.0%	0.0%	N/A
VCSC Ranking			
Person	0.0%	0.0%	N/A
Property	25.0%	100.0%	N/A
Narcotics	50.0%	0.0%	N/A
Other	25.0%	0.0%	N/A
Missing	0.0%	0.0%	N/A
Total Juvenile Cases	4	1	0

* New probation case offense data are not comparable to reports prior to FY 2013 due to the inclusion of amended offenses.

* Commitments are not comparable to previous reports because subsequent commitments are excluded.

» 50.0% of juvenile intake cases were detention-eligible. There were no pre-D statuses in FY 2014.

Pre-D Detention LOS Distribution (Days), FY 2014 Releases

» There were no pre-D detention releases in FY 2014.



FIPS 073

Gloucester County

District 9

Intake Complaints, FY 2012-2014

DR/CW Complaints	2012	2013	2014
Custody	275	231	249
Support/Desertion	120	82	91
Protective Order	94	107	92
Visitation	264	238	254
Total DR/CW Complaints	753	658	686
Juvenile Complaints			
Felony	75	63	57
Class 1 Misdemeanor	143	88	95
Class 2-4 Misdemeanor	21	25	26
CHINS/CHINSup	31	19	23
Other			
TDO	0	0	0
Technical Violation	10	8	7
Traffic	1	1	3
Other	4	1	2
Total Juvenile Complaints	285	205	213
Total Complaints	1,038	863	899

Juvenile Intake Dispositions, FY 2014

Intake Disposition	2014
Petitions	
Petition Filed	69.0%
Unsuccessful Diversion with Petition	0.0%
Detention Order with Petition	19.7%
Detention Order Only	0.5%
Resolved	2.3%
Diverted	
Open Diversion	3.8%
Successful Diversion	2.3%
Unsuccessful Diversion with No Petition	0.0%
Other	2.3%
Total Juvenile Complaints	213

Workload Information, FY 2014*

Completed Reports	Count	Activity	ADP
Pre-D Reports	15	Probation	13
Post-D Reports	0	Intensive Prob.	0
Transfer Reports	0	Parole	0
Custody Investigations	0	Direct Care	5

* Data are not comparable to previous reports because adult cases are excluded.

Juvenile Intake Case Demographics, FY 2012-2014

Demographics	2012	2013	2014
Race			
Black	8.8%	9.9%	16.2%
White	84.2%	85.9%	81.5%
Asian	0.0%	0.0%	0.0%
Other/Unknown	7.0%	4.2%	2.3%
Ethnicity			
Hispanic	0.0%	0.0%	0.0%
Non-Hispanic	8.8%	4.9%	9.2%
Unknown/Missing	91.2%	95.1%	90.8%
Sex			
Male	65.5%	80.3%	69.2%
Female	34.5%	19.7%	30.8%
Age			
8-12	8.2%	7.7%	5.4%
13	7.6%	4.2%	4.6%
14	7.0%	10.6%	13.8%
15	17.0%	21.1%	21.5%
16	20.5%	25.4%	20.0%
17	36.3%	25.4%	30.0%
18-20	2.3%	5.6%	3.8%
Missing	1.2%	0.0%	0.8%
Total Juvenile Intake Cases	171	142	130

Completed Initial YASI Risk Assessments, FY 2014*

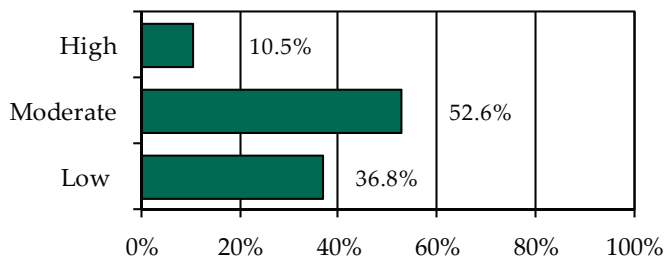

* Data may include multiple initial assessments for a juvenile if completed on different days. Due to data entry issues, YASI risk assessment data may be incomplete. Individual FIPS data may not add to the statewide total due to risk assessments without a known FIPS.

» 19 initial YASI risk assessments were completed.

Placements, Releases, and LOS, FY 2014

	Probation	Parole
Placements	12	1
Releases	13	0
Average LOS (Days)	297	N/A

Individual FIPS probation placements may not add to the CSU or statewide totals if cases were open in multiple FIPS.



Juvenile Complaints and Offenses, FY 2014*

Offense Category	Felony Juvenile Intake Complaints	Misdemeanor Juvenile Intake Complaints	Total Juvenile Intake Complaints	New Probation Case Offenses	Commitment Offenses
Delinquent					
Abusive Language	N/A	0.8%	0.5%	2.6%	0.0%
Alcohol	N/A	15.7%	8.9%	2.6%	0.0%
Arson	0.0%	0.0%	0.0%	0.0%	0.0%
Assault	0.0%	17.4%	9.9%	17.9%	0.0%
Burglary	14.0%	N/A	3.8%	10.3%	21.1%
Disorderly Conduct	N/A	4.1%	2.3%	2.6%	0.0%
Escape	0.0%	0.0%	0.0%	0.0%	0.0%
Extortion	1.8%	0.0%	0.5%	0.0%	0.0%
Family	0.0%	0.0%	0.0%	0.0%	0.0%
Fraud	3.5%	0.0%	0.9%	0.0%	0.0%
Gangs	0.0%	0.0%	0.0%	0.0%	0.0%
Kidnapping	0.0%	0.0%	0.0%	0.0%	0.0%
Larceny	42.1%	19.0%	22.1%	38.5%	36.8%
Murder	0.0%	N/A	0.0%	0.0%	0.0%
Narcotics	3.5%	16.5%	10.3%	0.0%	0.0%
Obscenity	15.8%	0.0%	4.2%	0.0%	21.1%
Obstr. of Justice	0.0%	1.7%	0.9%	0.0%	0.0%
Robbery	0.0%	N/A	0.0%	0.0%	0.0%
Sexual Abuse	5.3%	0.8%	1.9%	2.6%	0.0%
Sexual Offense	0.0%	0.8%	0.5%	0.0%	0.0%
Trespassing	0.0%	3.3%	1.9%	5.1%	5.3%
Vandalism	14.0%	7.4%	8.0%	2.6%	0.0%
Weapons	0.0%	3.3%	1.9%	2.6%	0.0%
Misc./Other	0.0%	2.5%	1.9%	0.0%	0.0%
Technical					
Contempt of Court	N/A	N/A	0.9%	0.0%	0.0%
Failure to Appear	N/A	N/A	0.0%	0.0%	0.0%
Parole Violation	N/A	N/A	0.0%	0.0%	0.0%
Probation Violation	N/A	N/A	2.3%	0.0%	10.5%
Traffic					
Traffic	0.0%	6.6%	5.6%	7.7%	5.3%
Status/Other					
Civil Commitment	N/A	N/A	0.0%	0.0%	N/A
CHINS	N/A	N/A	2.3%	0.0%	N/A
CHINSup	N/A	N/A	3.3%	2.6%	N/A
Other	N/A	N/A	5.2%	2.6%	N/A
Total Offenses	57	121	213	39	19

* Total juvenile intake complaints include felonies, misdemeanors, and other offenses; therefore, the sum of felony and misdemeanor offenses may not add to the total. Traffic offenses may be delinquent or non-delinquent, but all are captured under "Traffic."

* New probation case offense data are not comparable to reports prior to FY 2013 due to the inclusion of amended offenses.

* Commitments are not comparable to previous reports because subsequent commitments are excluded.

Juvenile Cases by Most Serious Offense, FY 2014*

Offense Severity	Juvenile Intake Cases	New Probation Cases	Commitments
DAI Ranking			
Felony			
Against Persons	3.1%	0.0%	33.3%
Weapons/Narcotics	0.0%	0.0%	0.0%
Other	20.8%	58.3%	66.7%
Class 1 Misdemeanor			
Against Persons	15.4%	16.7%	0.0%
Other	33.1%	16.7%	0.0%
Prob./Parole Violation	3.8%	0.0%	0.0%
Court Order Violation	0.0%	0.0%	0.0%
Status Offense	10.0%	8.3%	0.0%
Other	13.8%	0.0%	0.0%
Missing	0.0%	0.0%	0.0%
VCSC Ranking			
Person	18.5%	16.7%	33.3%
Property	32.3%	75.0%	66.7%
Narcotics	12.3%	0.0%	0.0%
Other	36.9%	8.3%	0.0%
Missing	0.0%	0.0%	0.0%
Total Juvenile Cases	130	12	3

* New probation case offense data are not comparable to reports prior to FY 2013 due to the inclusion of amended offenses.

* Commitments are not comparable to previous reports because subsequent commitments are excluded.

» 76.9% of juvenile intake cases were detention-eligible. There were 24 pre-D statuses for a rate of 4.2 eligible intakes per pre-D detention status.

Pre-D Detention LOS Distribution (Days), FY 2014 Releases*

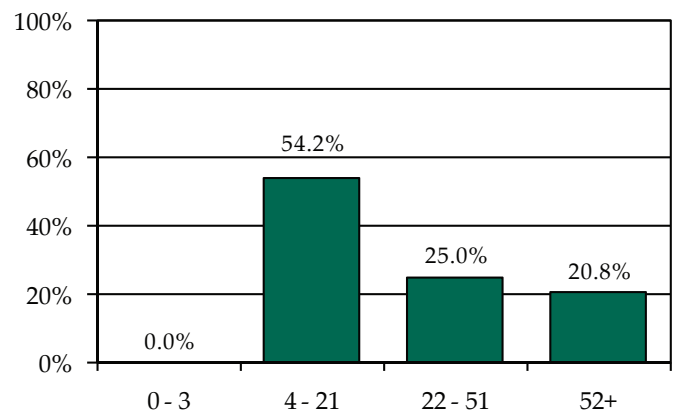

* Individual FIPS data may not add to the statewide total due to detentions with missing ICNs which indicate the detaining FIPS.



FIPS 095

James City County

District 9

Intake Complaints, FY 2012-2014

DR/CW Complaints	2012	2013	2014
Custody	268	255	254
Support/Desertion	88	84	16
Protective Order	63	54	61
Visitation	236	223	198
<i>Total DR/CW Complaints</i>	<i>655</i>	<i>616</i>	<i>529</i>
Juvenile Complaints			
Felony	109	62	76
Class 1 Misdemeanor	343	266	207
Class 2-4 Misdemeanor	43	59	35
CHINS/CHINSup	65	67	58
Other			
TDO	0	0	0
Technical Violation	21	16	6
Traffic	0	4	7
Other	8	13	10
<i>Total Juvenile Complaints</i>	<i>589</i>	<i>487</i>	<i>399</i>
<i>Total Complaints</i>	<i>1,244</i>	<i>1,103</i>	<i>928</i>

Juvenile Intake Dispositions, FY 2014

Intake Disposition	2014
Petitions	
Petition Filed	57.4%
Unsuccessful Diversion with Petition	1.3%
Detention Order with Petition	13.3%
Detention Order Only	0.8%
Resolved	20.1%
Diverted	
Open Diversion	2.5%
Successful Diversion	3.3%
Unsuccessful Diversion with No Petition	0.5%
Other	1.0%
<i>Total Juvenile Complaints</i>	<i>399</i>

Workload Information, FY 2014*

Completed Reports	Count	Activity	ADP
Pre-D Reports	2	Probation	9
Post-D Reports	0	Intensive Prob.	0
Transfer Reports	0	Parole	1
Custody Investigations	0	Direct Care	6

* Data are not comparable to previous reports because adult cases are excluded.

Juvenile Intake Case Demographics, FY 2012-2014

Demographics	2012	2013	2014
Race			
Black	38.4%	35.7%	39.8%
White	58.1%	59.9%	53.8%
Asian	0.3%	0.0%	0.4%
Other/Unknown	3.3%	4.3%	6.1%
Ethnicity			
Hispanic	1.9%	4.7%	2.3%
Non-Hispanic	3.8%	5.0%	2.7%
Unknown/Missing	94.2%	90.4%	95.1%
Sex			
Male	70.1%	73.0%	69.7%
Female	29.9%	27.0%	30.3%
Age			
8-12	3.8%	6.2%	7.2%
13	6.0%	5.9%	5.3%
14	12.6%	14.0%	13.6%
15	20.5%	19.3%	16.3%
16	22.2%	18.6%	24.2%
17	31.5%	31.7%	28.8%
18-20	3.0%	3.7%	1.9%
Missing	0.3%	0.6%	2.7%
<i>Total Juvenile Intake Cases</i>	<i>365</i>	<i>322</i>	<i>264</i>

Completed Initial YASI Risk Assessments, FY 2014*

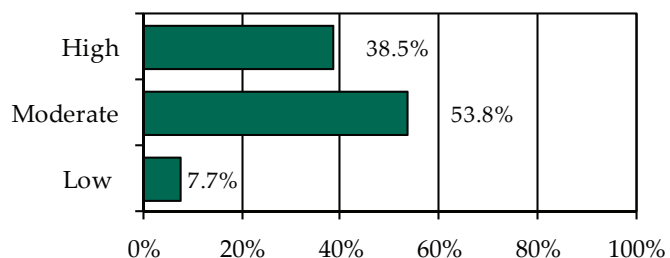

* Data may include multiple initial assessments for a juvenile if completed on different days. Due to data entry issues, YASI risk assessment data may be incomplete. Individual FIPS data may not add to the statewide total due to risk assessments without a known FIPS.

» 13 initial YASI risk assessments were completed.

Placements, Releases, and LOS, FY 2014

	Probation	Parole
Placements	8	4
Releases	11	2
Average LOS (Days)	430	361

Individual FIPS probation placements may not add to the CSU or statewide totals if cases were open in multiple FIPS.



Juvenile Complaints and Offenses, FY 2014*

Offense Category	Felony Juvenile Intake Complaints	Misdemeanor Juvenile Intake Complaints	Total Juvenile Intake Complaints	New Probation Case Offenses	Commitment Offenses
Delinquent					
Abusive Language	N/A	0.0%	0.0%	0.0%	0.0%
Alcohol	N/A	9.1%	5.5%	0.0%	0.0%
Arson	1.3%	0.0%	0.3%	5.0%	0.0%
Assault	5.3%	28.1%	18.0%	20.0%	0.0%
Burglary	21.3%	N/A	4.0%	0.0%	50.0%
Disorderly Conduct	N/A	14.0%	8.5%	5.0%	0.0%
Escape	0.0%	0.0%	0.0%	0.0%	0.0%
Extortion	5.3%	0.4%	1.3%	0.0%	0.0%
Family	0.0%	0.0%	0.0%	0.0%	0.0%
Fraud	9.3%	3.7%	4.0%	0.0%	0.0%
Gangs	0.0%	0.0%	0.0%	0.0%	0.0%
Kidnapping	1.3%	0.0%	0.3%	0.0%	0.0%
Larceny	30.7%	7.4%	10.3%	5.0%	0.0%
Murder	0.0%	N/A	0.0%	0.0%	0.0%
Narcotics	6.7%	12.0%	8.5%	15.0%	0.0%
Obscenity	4.0%	1.2%	1.5%	0.0%	0.0%
Obstr. of Justice	0.0%	1.7%	1.0%	0.0%	50.0%
Robbery	6.7%	N/A	1.3%	0.0%	0.0%
Sexual Abuse	6.7%	0.4%	1.5%	10.0%	0.0%
Sexual Offense	0.0%	0.0%	0.0%	0.0%	0.0%
Trespassing	0.0%	2.1%	1.3%	0.0%	0.0%
Vandalism	1.3%	7.0%	4.5%	5.0%	0.0%
Weapons	0.0%	3.3%	2.0%	20.0%	0.0%
Misc./Other	0.0%	0.0%	1.8%	0.0%	0.0%
Technical					
Contempt of Court	N/A	N/A	1.0%	5.0%	0.0%
Failure to Appear	N/A	N/A	0.3%	0.0%	0.0%
Parole Violation	N/A	N/A	0.0%	0.0%	0.0%
Probation Violation	N/A	N/A	0.5%	5.0%	0.0%
Traffic					
Traffic	0.0%	9.5%	8.3%	0.0%	0.0%
Status/Other					
Civil Commitment	N/A	N/A	0.0%	0.0%	N/A
CHINS	N/A	N/A	0.5%	0.0%	N/A
CHINSup	N/A	N/A	8.8%	0.0%	N/A
Other	N/A	N/A	5.3%	5.0%	N/A
Total Offenses	75	242	399	20	2

* Total juvenile intake complaints include felonies, misdemeanors, and other offenses; therefore, the sum of felony and misdemeanor offenses may not add to the total. Traffic offenses may be delinquent or non-delinquent, but all are captured under "Traffic."

* New probation case offense data are not comparable to reports prior to FY 2013 due to the inclusion of amended offenses.

* Commitments are not comparable to previous reports because subsequent commitments are excluded.

Juvenile Cases by Most Serious Offense, FY 2014*

Offense Severity	Juvenile Intake Cases	New Probation Cases	Commitments
DAI Ranking			
Felony			
Against Persons	5.3%	25.0%	0.0%
Weapons/Narcotics	0.8%	0.0%	0.0%
Other	10.2%	12.5%	100.0%
Class 1 Misdemeanor			
Against Persons	21.6%	50.0%	0.0%
Other	29.2%	12.5%	0.0%
Prob./Parole Violation	0.8%	0.0%	0.0%
Court Order Violation	0.0%	0.0%	0.0%
Status Offense	17.4%	0.0%	0.0%
Other	14.8%	0.0%	0.0%
Missing	0.0%	0.0%	0.0%
VCSC Ranking			
Person	26.9%	75.0%	0.0%
Property	19.3%	12.5%	100.0%
Narcotics	11.7%	12.5%	0.0%
Other	42.0%	0.0%	0.0%
Missing	0.0%	0.0%	0.0%
Total Juvenile Cases	264	8	1

* New probation case offense data are not comparable to reports prior to FY 2013 due to the inclusion of amended offenses.

* Commitments are not comparable to previous reports because subsequent commitments are excluded.

» 69.3% of juvenile intake cases were detention-eligible. There were 22 pre-D statuses for a rate of 8.3 eligible intakes per pre-D detention status.

Pre-D Detention LOS Distribution (Days), FY 2014 Releases*

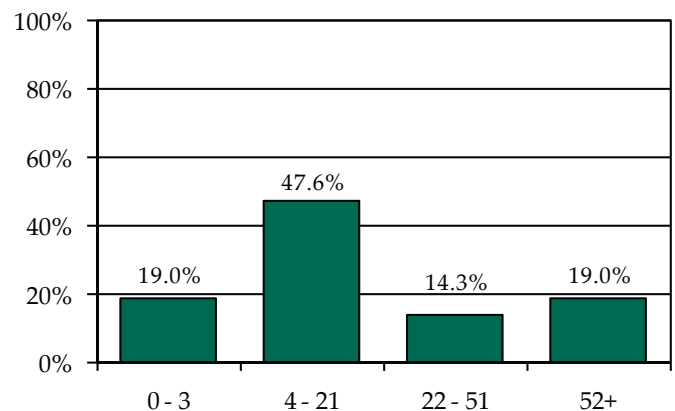

* Individual FIPS data may not add to the statewide total due to detentions with missing ICNs which indicate the detaining FIPS.



FIPS 097

King and Queen County

District 9

Intake Complaints, FY 2012-2014

DR/CW Complaints	2012	2013	2014
Custody	38	56	45
Support/Desertion	11	16	14
Protective Order	15	4	13
Visitation	39	52	41
Total DR/CW Complaints	103	128	113
Juvenile Complaints			
Felony	7	2	7
Class 1 Misdemeanor	21	15	17
Class 2-4 Misdemeanor	6	3	8
CHINS/CHINSup	1	3	5
Other			
TDO	0	0	0
Technical Violation	0	0	1
Traffic	0	3	0
Other	0	0	0
Total Juvenile Complaints	35	26	38
Total Complaints	138	154	151

Juvenile Intake Dispositions, FY 2014

Intake Disposition	2014
Petitions	
Petition Filed	73.7%
Unsuccessful Diversion with Petition	0.0%
Detention Order with Petition	7.9%
Detention Order Only	0.0%
Resolved	2.6%
Diverted	
Open Diversion	5.3%
Successful Diversion	0.0%
Unsuccessful Diversion with No Petition	0.0%
Other	10.5%
Total Juvenile Complaints	38

Workload Information, FY 2014*

Completed Reports	Count	Activity	ADP
Pre-D Reports	0	Probation	0
Post-D Reports	0	Intensive Prob.	0
Transfer Reports	0	Parole	0
Custody Investigations	0	Direct Care	0

* Data are not comparable to previous reports because adult cases are excluded.

Juvenile Intake Case Demographics, FY 2012-2014

Demographics	2012	2013	2014
Race			
Black	42.9%	55.0%	40.0%
White	57.1%	45.0%	56.0%
Asian	0.0%	0.0%	0.0%
Other/Unknown	0.0%	0.0%	4.0%
Ethnicity			
Hispanic	0.0%	0.0%	0.0%
Non-Hispanic	14.3%	20.0%	4.0%
Unknown/Missing	85.7%	80.0%	96.0%
Sex			
Male	66.7%	75.0%	88.0%
Female	33.3%	25.0%	12.0%
Age			
8-12	0.0%	0.0%	4.0%
13	0.0%	10.0%	16.0%
14	33.3%	15.0%	8.0%
15	28.6%	5.0%	24.0%
16	19.0%	20.0%	8.0%
17	14.3%	40.0%	32.0%
18-20	4.8%	10.0%	4.0%
Missing	0.0%	0.0%	4.0%
Total Juvenile Intake Cases	21	20	25

Completed Initial YASI Risk Assessments, FY 2014*

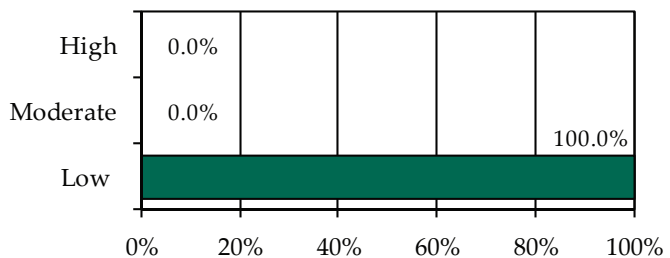

* Data may include multiple initial assessments for a juvenile if completed on different days. Due to data entry issues, YASI risk assessment data may be incomplete. Individual FIPS data may not add to the statewide total due to risk assessments without a known FIPS.

» One initial YASI risk assessment was completed.

Placements, Releases, and LOS, FY 2014

	Probation	Parole
Placements	1	0
Releases	1	0
Average LOS (Days)	308	N/A

Individual FIPS probation placements may not add to the CSU or statewide totals if cases were open in multiple FIPS.



Juvenile Complaints and Offenses, FY 2014*

Offense Category	Felony Juvenile Intake Complaints	Misdemeanor Juvenile Intake Complaints	Total Juvenile Intake Complaints	New Probation Case Offenses	Commitment Offenses
Delinquent					
Abusive Language	N/A	4.0%	2.6%	0.0%	N/A
Alcohol	N/A	20.0%	13.2%	0.0%	N/A
Arson	0.0%	0.0%	0.0%	0.0%	N/A
Assault	0.0%	40.0%	26.3%	0.0%	N/A
Burglary	0.0%	N/A	0.0%	0.0%	N/A
Disorderly Conduct	N/A	0.0%	0.0%	0.0%	N/A
Escape	0.0%	0.0%	0.0%	0.0%	N/A
Extortion	42.9%	0.0%	7.9%	0.0%	N/A
Family	0.0%	0.0%	0.0%	0.0%	N/A
Fraud	0.0%	0.0%	0.0%	0.0%	N/A
Gangs	0.0%	0.0%	0.0%	0.0%	N/A
Kidnapping	0.0%	0.0%	0.0%	0.0%	N/A
Larceny	14.3%	4.0%	5.3%	33.3%	N/A
Murder	0.0%	N/A	0.0%	0.0%	N/A
Narcotics	0.0%	24.0%	15.8%	33.3%	N/A
Obscenity	0.0%	0.0%	0.0%	0.0%	N/A
Obstr. of Justice	0.0%	0.0%	0.0%	0.0%	N/A
Robbery	0.0%	N/A	0.0%	0.0%	N/A
Sexual Abuse	42.9%	0.0%	7.9%	0.0%	N/A
Sexual Offense	0.0%	0.0%	0.0%	0.0%	N/A
Trespassing	0.0%	4.0%	2.6%	33.3%	N/A
Vandalism	0.0%	0.0%	0.0%	0.0%	N/A
Weapons	0.0%	4.0%	2.6%	0.0%	N/A
Misc./Other	0.0%	0.0%	0.0%	0.0%	N/A
Technical					
Contempt of Court	N/A	N/A	2.6%	0.0%	N/A
Failure to Appear	N/A	N/A	0.0%	0.0%	N/A
Parole Violation	N/A	N/A	0.0%	0.0%	N/A
Probation Violation	N/A	N/A	0.0%	0.0%	N/A
Traffic					
Traffic	0.0%	0.0%	0.0%	0.0%	N/A
Status/Other					
Civil Commitment	N/A	N/A	0.0%	0.0%	N/A
CHINS	N/A	N/A	2.6%	0.0%	N/A
CHINSup	N/A	N/A	5.3%	0.0%	N/A
Other	N/A	N/A	5.3%	0.0%	N/A
Total Offenses	7	25	38	3	0

* Total juvenile intake complaints include felonies, misdemeanors, and other offenses; therefore, the sum of felony and misdemeanor offenses may not add to the total. Traffic offenses may be delinquent or non-delinquent, but all are captured under "Traffic."

* New probation case offense data are not comparable to reports prior to FY 2013 due to the inclusion of amended offenses.

* Commitments are not comparable to previous reports because subsequent commitments are excluded.

Juvenile Cases by Most Serious Offense, FY 2014*

Offense Severity	Juvenile Intake Cases	New Probation Cases	Commitments
DAI Ranking			
Felony			
Against Persons	16.0%	0.0%	N/A
Weapons/Narcotics	0.0%	0.0%	N/A
Other	4.0%	0.0%	N/A
Class 1 Misdemeanor			
Against Persons	24.0%	0.0%	N/A
Other	16.0%	100.0%	N/A
Prob./Parole Violation	0.0%	0.0%	N/A
Court Order Violation	0.0%	0.0%	N/A
Status Offense	16.0%	0.0%	N/A
Other	24.0%	0.0%	N/A
Missing	0.0%	0.0%	N/A
VCSC Ranking			
Person	40.0%	0.0%	N/A
Property	8.0%	100.0%	N/A
Narcotics	16.0%	0.0%	N/A
Other	36.0%	0.0%	N/A
Missing	0.0%	0.0%	N/A
Total Juvenile Cases	25	1	0

* New probation case offense data are not comparable to reports prior to FY 2013 due to the inclusion of amended offenses.

* Commitments are not comparable to previous reports because subsequent commitments are excluded.

» 64.0% of juvenile intake cases were detention-eligible. There was one pre-D status for a rate of 16.0 eligible intakes per pre-D detention status.

Pre-D Detention LOS Distribution (Days), FY 2014 Releases*

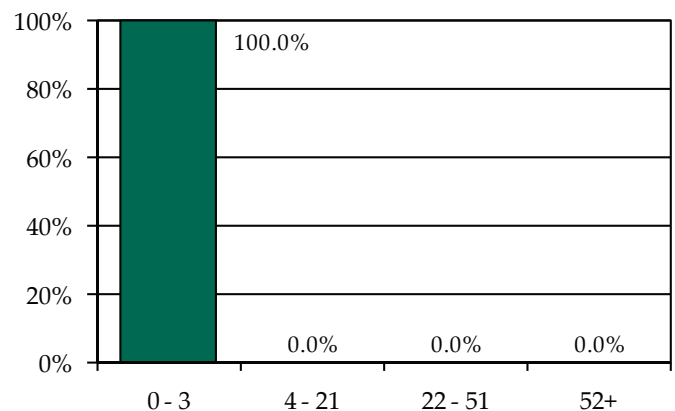

* Individual FIPS data may not add to the statewide total due to detentions with missing ICNs which indicate the detaining FIPS.

Individual FIPS probation placements may not add to the CSU or statewide totals if cases were open in multiple FIPS. Commitment data may not match the statewide report by CSU due to different dates of data download.



FIPS 101

King William County

District 9

Intake Complaints, FY 2012-2014

DR/CW Complaints	2012	2013	2014
Custody	110	109	96
Support/Desertion	36	39	34
Protective Order	17	15	19
Visitation	87	94	69
Total DR/CW Complaints	250	257	218
Juvenile Complaints			
Felony	47	15	19
Class 1 Misdemeanor	42	45	50
Class 2-4 Misdemeanor	5	3	15
CHINS/CHINSup	2	3	15
Other			
TDO	0	0	0
Technical Violation	2	3	7
Traffic	0	1	1
Other	1	1	1
Total Juvenile Complaints	99	71	108
Total Complaints	349	328	326

Juvenile Intake Dispositions, FY 2014

Intake Disposition	2014
Petitions	
Petition Filed	80.6%
Unsuccessful Diversion with Petition	0.0%
Detention Order with Petition	4.6%
Detention Order Only	0.0%
Resolved	10.2%
Diverted	
Open Diversion	0.9%
Successful Diversion	0.0%
Unsuccessful Diversion with No Petition	0.0%
Other	3.7%
Total Juvenile Complaints	108

Workload Information, FY 2014*

Completed Reports	Count	Activity	ADP
Pre-D Reports	6	Probation	6
Post-D Reports	6	Intensive Prob.	0
Transfer Reports	0	Parole	0
Custody Investigations	0	Direct Care	0

* Data are not comparable to previous reports because adult cases are excluded.

Juvenile Intake Case Demographics, FY 2012-2014

Demographics	2012	2013	2014
Race			
Black	22.9%	24.5%	22.9%
White	72.9%	67.3%	66.3%
Asian	0.0%	0.0%	0.0%
Other/Unknown	4.2%	8.2%	10.8%
Ethnicity			
Hispanic	2.1%	0.0%	0.0%
Non-Hispanic	2.1%	8.2%	4.8%
Unknown/Missing	95.8%	91.8%	95.2%
Sex			
Male	81.3%	83.7%	77.1%
Female	18.8%	16.3%	22.9%
Age			
8-12	12.5%	14.3%	1.2%
13	6.3%	16.3%	9.6%
14	8.3%	14.3%	24.1%
15	8.3%	8.2%	21.7%
16	35.4%	24.5%	21.7%
17	25.0%	20.4%	19.3%
18-20	4.2%	2.0%	0.0%
Missing	0.0%	0.0%	2.4%
Total Juvenile Intake Cases	48	49	83

Completed Initial YASI Risk Assessments, FY 2014*

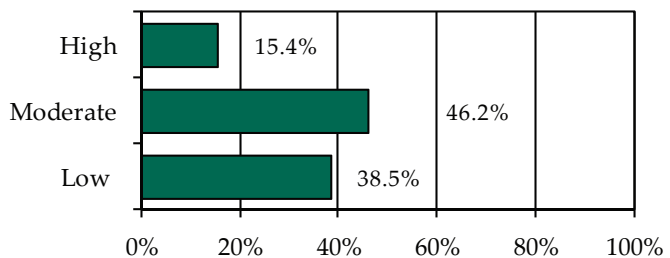

* Data may include multiple initial assessments for a juvenile if completed on different days. Due to data entry issues, YASI risk assessment data may be incomplete. Individual FIPS data may not add to the statewide total due to risk assessments without a known FIPS.

» 13 initial YASI risk assessments were completed.

Placements, Releases, and LOS, FY 2014

	Probation	Parole
Placements	9	0
Releases	5	0
Average LOS (Days)	323	N/A



Individual FIPS probation placements may not add to the CSU or statewide totals if cases were open in multiple FIPS.

Juvenile Complaints and Offenses, FY 2014*

Offense Category	Felony Juvenile Intake Complaints	Misdemeanor Juvenile Intake Complaints	Total Juvenile Intake Complaints	New Probation Case Offenses	Commitment Offenses
Delinquent					
Abusive Language	N/A	0.0%	0.0%	0.0%	N/A
Alcohol	N/A	24.6%	14.8%	3.3%	N/A
Arson	0.0%	0.0%	0.0%	0.0%	N/A
Assault	0.0%	21.5%	13.0%	16.7%	N/A
Burglary	10.5%	N/A	1.9%	0.0%	N/A
Disorderly Conduct	N/A	6.2%	3.7%	3.3%	N/A
Escape	0.0%	0.0%	0.0%	0.0%	N/A
Extortion	0.0%	1.5%	0.9%	0.0%	N/A
Family	0.0%	0.0%	0.0%	0.0%	N/A
Fraud	0.0%	0.0%	0.0%	0.0%	N/A
Gangs	0.0%	0.0%	0.0%	0.0%	N/A
Kidnapping	5.3%	0.0%	0.9%	0.0%	N/A
Larceny	63.2%	6.2%	14.8%	10.0%	N/A
Murder	0.0%	N/A	0.0%	0.0%	N/A
Narcotics	21.1%	12.3%	11.1%	0.0%	N/A
Obscenity	0.0%	1.5%	0.9%	0.0%	N/A
Obstr. of Justice	0.0%	3.1%	1.9%	3.3%	N/A
Robbery	0.0%	N/A	0.0%	0.0%	N/A
Sexual Abuse	0.0%	3.1%	1.9%	6.7%	N/A
Sexual Offense	0.0%	0.0%	0.0%	0.0%	N/A
Trespassing	0.0%	1.5%	0.9%	0.0%	N/A
Vandalism	0.0%	4.6%	2.8%	46.7%	N/A
Weapons	0.0%	3.1%	1.9%	0.0%	N/A
Misc./Other	0.0%	4.6%	2.8%	0.0%	N/A
Technical					
Contempt of Court	N/A	N/A	1.9%	0.0%	N/A
Failure to Appear	N/A	N/A	0.0%	0.0%	N/A
Parole Violation	N/A	N/A	0.0%	0.0%	N/A
Probation Violation	N/A	N/A	4.6%	6.7%	N/A
Traffic					
Traffic	0.0%	6.2%	5.6%	3.3%	N/A
Status/Other					
Civil Commitment	N/A	N/A	0.0%	0.0%	N/A
CHINS	N/A	N/A	4.6%	0.0%	N/A
CHINSup	N/A	N/A	8.3%	0.0%	N/A
Other	N/A	N/A	0.9%	0.0%	N/A
Total Offenses	19	65	108	30	0

* Total juvenile intake complaints include felonies, misdemeanors, and other offenses; therefore, the sum of felony and misdemeanor offenses may not add to the total. Traffic offenses may be delinquent or non-delinquent, but all are captured under "Traffic."

* New probation case offense data are not comparable to reports prior to FY 2013 due to the inclusion of amended offenses.

* Commitments are not comparable to previous reports because subsequent commitments are excluded.

Juvenile Cases by Most Serious Offense, FY 2014*

Offense Severity	Juvenile Intake Cases	New Probation Cases	Commitments
DAI Ranking			
Felony			
Against Persons	1.2%	0.0%	N/A
Weapons/Narcotics	4.8%	0.0%	N/A
Other	14.5%	0.0%	N/A
Class 1 Misdemeanor			
Against Persons	19.3%	33.3%	N/A
Other	25.3%	66.7%	N/A
Prob./Parole Violation	6.0%	0.0%	N/A
Court Order Violation	0.0%	0.0%	N/A
Status Offense	16.9%	0.0%	N/A
Other	12.0%	0.0%	N/A
Missing	0.0%	0.0%	N/A
VCSC Ranking			
Person	20.5%	33.3%	N/A
Property	20.5%	66.7%	N/A
Narcotics	14.5%	0.0%	N/A
Other	44.6%	0.0%	N/A
Missing	0.0%	0.0%	N/A
Total Juvenile Cases	83	9	0

* New probation case offense data are not comparable to reports prior to FY 2013 due to the inclusion of amended offenses.

* Commitments are not comparable to previous reports because subsequent commitments are excluded.

» 73.5% of juvenile intake cases were detention-eligible. There were six pre-D statuses for a rate of 10.2 eligible intakes per pre-D detention status.

Pre-D Detention LOS Distribution (Days), FY 2014 Releases*

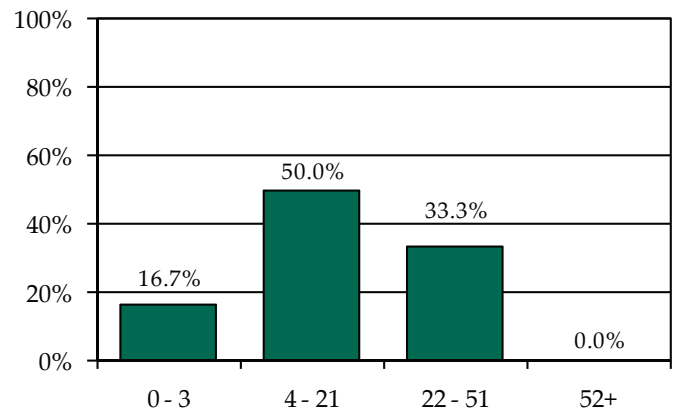

* Individual FIPS data may not add to the statewide total due to detentions with missing ICNs which indicate the detaining FIPS.

Individual FIPS probation placements may not add to the CSU or statewide totals if cases were open in multiple FIPS. Commitment data may not match the statewide report by CSU due to different dates of data download.



FIPS 115

Mathews County

District 9

Intake Complaints, FY 2012-2014

DR/CW Complaints	2012	2013	2014
Custody	78	55	44
Support/Desertion	23	17	13
Protective Order	17	16	12
Visitation	65	53	44
Total DR/CW Complaints	183	141	113
Juvenile Complaints			
Felony	16	2	4
Class 1 Misdemeanor	20	10	9
Class 2-4 Misdemeanor	2	5	6
CHINS/CHINSup	0	1	5
Other			
TDO	0	0	0
Technical Violation	0	1	0
Traffic	0	1	0
Other	2	0	0
Total Juvenile Complaints	40	20	24
Total Complaints	223	161	137

Juvenile Intake Dispositions, FY 2014

Intake Disposition	2014
Petitions	
Petition Filed	70.8%
Unsuccessful Diversion with Petition	0.0%
Detention Order with Petition	4.2%
Detention Order Only	0.0%
Resolved	0.0%
Diverted	
Open Diversion	16.7%
Successful Diversion	8.3%
Unsuccessful Diversion with No Petition	0.0%
Other	0.0%
Total Juvenile Complaints	24

Workload Information, FY 2014*

Completed Reports	Count	Activity	ADP
Pre-D Reports	0	Probation	0
Post-D Reports	0	Intensive Prob.	0
Transfer Reports	0	Parole	0
Custody Investigations	0	Direct Care	0

* Data are not comparable to previous reports because adult cases are excluded.

Juvenile Intake Case Demographics, FY 2012-2014

Demographics	2012	2013	2014
Race			
Black	7.7%	0.0%	17.6%
White	88.5%	75.0%	70.6%
Asian	0.0%	0.0%	0.0%
Other/Unknown	3.8%	25.0%	11.8%
Ethnicity			
Hispanic	0.0%	0.0%	5.9%
Non-Hispanic	0.0%	0.0%	0.0%
Unknown/Missing	100.0%	100.0%	94.1%
Sex			
Male	61.5%	50.0%	88.2%
Female	38.5%	50.0%	11.8%
Age			
8-12	19.2%	0.0%	35.3%
13	23.1%	6.3%	0.0%
14	11.5%	31.3%	17.6%
15	19.2%	25.0%	11.8%
16	15.4%	25.0%	17.6%
17	7.7%	12.5%	11.8%
18-20	3.8%	0.0%	5.9%
Missing	0.0%	0.0%	0.0%
Total Juvenile Intake Cases	26	16	17

Completed Initial YASI Risk Assessments, FY 2014*

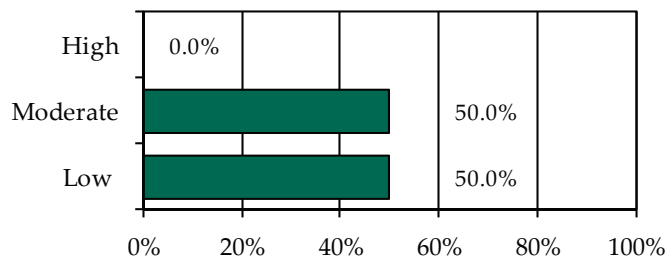

* Data may include multiple initial assessments for a juvenile if completed on different days. Due to data entry issues, YASI risk assessment data may be incomplete. Individual FIPS data may not add to the statewide total due to risk assessments without a known FIPS.

» Two initial YASI risk assessments were completed.

Placements, Releases, and LOS, FY 2014

	Probation	Parole
Placements	1	0
Releases	1	0
Average LOS (Days)	336	N/A

Individual FIPS probation placements may not add to the CSU or statewide totals if cases were open in multiple FIPS.



Juvenile Complaints and Offenses, FY 2014*

Offense Category	Felony Juvenile Intake Complaints	Misdemeanor Juvenile Intake Complaints	Total Juvenile Intake Complaints	New Probation Case Offenses	Commitment Offenses
Delinquent					
Abusive Language	N/A	0.0%	0.0%	0.0%	N/A
Alcohol	N/A	0.0%	0.0%	0.0%	N/A
Arson	0.0%	0.0%	0.0%	0.0%	N/A
Assault	0.0%	13.3%	8.3%	0.0%	N/A
Burglary	25.0%	N/A	4.2%	0.0%	N/A
Disorderly Conduct	N/A	0.0%	0.0%	0.0%	N/A
Escape	0.0%	0.0%	0.0%	0.0%	N/A
Extortion	0.0%	0.0%	0.0%	0.0%	N/A
Family	0.0%	0.0%	0.0%	0.0%	N/A
Fraud	25.0%	13.3%	12.5%	0.0%	N/A
Gangs	0.0%	0.0%	0.0%	0.0%	N/A
Kidnapping	0.0%	0.0%	0.0%	0.0%	N/A
Larceny	0.0%	0.0%	0.0%	0.0%	N/A
Murder	0.0%	N/A	0.0%	0.0%	N/A
Narcotics	25.0%	13.3%	12.5%	0.0%	N/A
Obscenity	0.0%	0.0%	0.0%	0.0%	N/A
Obstr. of Justice	0.0%	20.0%	12.5%	0.0%	N/A
Robbery	0.0%	N/A	0.0%	0.0%	N/A
Sexual Abuse	25.0%	0.0%	4.2%	100.0%	N/A
Sexual Offense	0.0%	0.0%	0.0%	0.0%	N/A
Trespassing	0.0%	0.0%	0.0%	0.0%	N/A
Vandalism	0.0%	6.7%	4.2%	0.0%	N/A
Weapons	0.0%	0.0%	0.0%	0.0%	N/A
Misc./Other	0.0%	0.0%	0.0%	0.0%	N/A
Technical					
Contempt of Court	N/A	N/A	0.0%	0.0%	N/A
Failure to Appear	N/A	N/A	0.0%	0.0%	N/A
Parole Violation	N/A	N/A	0.0%	0.0%	N/A
Probation Violation	N/A	N/A	0.0%	0.0%	N/A
Traffic					
Traffic	0.0%	33.3%	20.8%	0.0%	N/A
Status/Other					
Civil Commitment	N/A	N/A	0.0%	0.0%	N/A
CHINS	N/A	N/A	8.3%	0.0%	N/A
CHINSup	N/A	N/A	12.5%	0.0%	N/A
Other	N/A	N/A	0.0%	0.0%	N/A
Total Offenses	4	15	24	1	0

* Total juvenile intake complaints include felonies, misdemeanors, and other offenses; therefore, the sum of felony and misdemeanor offenses may not add to the total. Traffic offenses may be delinquent or non-delinquent, but all are captured under "Traffic."

* New probation case offense data are not comparable to reports prior to FY 2013 due to the inclusion of amended offenses.

* Commitments are not comparable to previous reports because subsequent commitments are excluded.

Juvenile Cases by Most Serious Offense, FY 2014*

Offense Severity	Juvenile Intake Cases	New Probation Cases	Commitments
DAI Ranking			
Felony			
Against Persons	5.9%	100.0%	N/A
Weapons/Narcotics	5.9%	0.0%	N/A
Other	11.8%	0.0%	N/A
Class 1 Misdemeanor			
Against Persons	11.8%	0.0%	N/A
Other	23.5%	0.0%	N/A
Prob./Parole Violation	0.0%	0.0%	N/A
Court Order Violation	0.0%	0.0%	N/A
Status Offense	29.4%	0.0%	N/A
Other	11.8%	0.0%	N/A
Missing	0.0%	0.0%	N/A
VCSC Ranking			
Person	17.6%	100.0%	N/A
Property	29.4%	0.0%	N/A
Narcotics	11.8%	0.0%	N/A
Other	41.2%	0.0%	N/A
Missing	0.0%	0.0%	N/A
Total Juvenile Cases	17	1	0

* New probation case offense data are not comparable to reports prior to FY 2013 due to the inclusion of amended offenses.

* Commitments are not comparable to previous reports because subsequent commitments are excluded.

» 58.8% of juvenile intake cases were detention-eligible. There were two pre-D statuses for a rate of 5.0 eligible intakes per pre-D detention status.

Pre-D Detention LOS Distribution (Days), FY 2014 Releases*

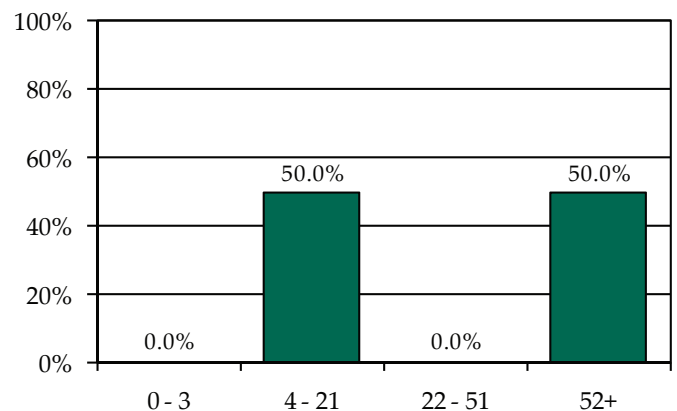

* Individual FIPS data may not add to the statewide total due to detentions with missing ICNs which indicate the detaining FIPS.

Individual FIPS probation placements may not add to the CSU or statewide totals if cases were open in multiple FIPS. Commitment data may not match the statewide report by CSU due to different dates of data download.



FIPS 119

Middlesex County

District 9

Intake Complaints, FY 2012-2014

DR/CW Complaints	2012	2013	2014
Custody	79	46	55
Support/Desertion	29	9	21
Protective Order	24	27	23
Visitation	86	45	57
Total DR/CW Complaints	218	127	156
Juvenile Complaints			
Felony	10	1	17
Class 1 Misdemeanor	43	26	45
Class 2-4 Misdemeanor	2	9	8
CHINS/CHINSup	10	0	15
Other			
TDO	0	0	0
Technical Violation	2	1	4
Traffic	0	0	0
Other	1	1	0
Total Juvenile Complaints	68	38	89
Total Complaints	286	165	245

Juvenile Intake Dispositions, FY 2014

Intake Disposition	2014
Petitions	
Petition Filed	53.9%
Unsuccessful Diversion with Petition	0.0%
Detention Order with Petition	20.2%
Detention Order Only	0.0%
Resolved	3.4%
Diverted	
Open Diversion	11.2%
Successful Diversion	9.0%
Unsuccessful Diversion with No Petition	0.0%
Other	2.2%
Total Juvenile Complaints	89

Workload Information, FY 2014*

Completed Reports	Count	Activity	ADP
Pre-D Reports	0	Probation	0
Post-D Reports	0	Intensive Prob.	0
Transfer Reports	0	Parole	0
Custody Investigations	0	Direct Care	0

* Data are not comparable to previous reports because adult cases are excluded.

Juvenile Intake Case Demographics, FY 2012-2014

Demographics	2012	2013	2014
Race			
Black	31.7%	24.1%	14.5%
White	61.0%	72.4%	76.4%
Asian	0.0%	0.0%	1.8%
Other/Unknown	7.3%	3.4%	7.3%
Ethnicity			
Hispanic	4.9%	0.0%	1.8%
Non-Hispanic	0.0%	3.4%	3.6%
Unknown/Missing	95.1%	96.6%	94.5%
Sex			
Male	78.0%	72.4%	81.8%
Female	22.0%	27.6%	18.2%
Age			
8-12	4.9%	13.8%	3.6%
13	12.2%	3.4%	10.9%
14	7.3%	17.2%	7.3%
15	17.1%	17.2%	40.0%
16	22.0%	31.0%	12.7%
17	26.8%	17.2%	25.5%
18-20	7.3%	0.0%	0.0%
Missing	2.4%	0.0%	0.0%
Total Juvenile Intake Cases	41	29	55

Completed Initial YASI Risk Assessments, FY 2014*

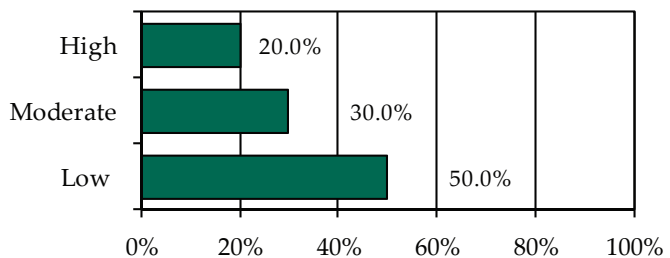

* Data may include multiple initial assessments for a juvenile if completed on different days. Due to data entry issues, YASI risk assessment data may be incomplete. Individual FIPS data may not add to the statewide total due to risk assessments without a known FIPS.

» 10 initial YASI risk assessments were completed.

Placements, Releases, and LOS, FY 2014

	Probation	Parole
Placements	2	0
Releases	2	0
Average LOS (Days)	340	N/A



Individual FIPS probation placements may not add to the CSU or statewide totals if cases were open in multiple FIPS.

Juvenile Complaints and Offenses, FY 2014*

Offense Category	Felony Juvenile Intake Complaints	Misdemeanor Juvenile Intake Complaints	Total Juvenile Intake Complaints	New Probation Case Offenses	Commitment Offenses
Delinquent					
Abusive Language	N/A	0.0%	0.0%	0.0%	N/A
Alcohol	N/A	30.2%	18.0%	10.0%	N/A
Arson	0.0%	0.0%	0.0%	0.0%	N/A
Assault	5.9%	9.4%	6.7%	10.0%	N/A
Burglary	0.0%	N/A	0.0%	0.0%	N/A
Disorderly Conduct	N/A	9.4%	5.6%	10.0%	N/A
Escape	0.0%	0.0%	0.0%	0.0%	N/A
Extortion	5.9%	5.7%	4.5%	0.0%	N/A
Family	0.0%	0.0%	0.0%	0.0%	N/A
Fraud	0.0%	0.0%	0.0%	0.0%	N/A
Gangs	0.0%	0.0%	0.0%	0.0%	N/A
Kidnapping	11.8%	0.0%	2.2%	0.0%	N/A
Larceny	47.1%	5.7%	12.4%	30.0%	N/A
Murder	0.0%	N/A	0.0%	0.0%	N/A
Narcotics	0.0%	5.7%	3.4%	0.0%	N/A
Obscenity	0.0%	0.0%	0.0%	0.0%	N/A
Obstr. of Justice	0.0%	0.0%	0.0%	0.0%	N/A
Robbery	0.0%	N/A	0.0%	0.0%	N/A
Sexual Abuse	0.0%	0.0%	0.0%	0.0%	N/A
Sexual Offense	0.0%	0.0%	0.0%	0.0%	N/A
Trespassing	0.0%	11.3%	6.7%	0.0%	N/A
Vandalism	23.5%	15.1%	13.5%	10.0%	N/A
Weapons	0.0%	5.7%	3.4%	20.0%	N/A
Misc./Other	5.9%	0.0%	1.1%	0.0%	N/A
Technical					
Contempt of Court	N/A	N/A	3.4%	0.0%	N/A
Failure to Appear	N/A	N/A	0.0%	0.0%	N/A
Parole Violation	N/A	N/A	0.0%	0.0%	N/A
Probation Violation	N/A	N/A	1.1%	10.0%	N/A
Traffic					
Traffic	0.0%	1.9%	1.1%	0.0%	N/A
Status/Other					
Civil Commitment	N/A	N/A	0.0%	0.0%	N/A
CHINS	N/A	N/A	0.0%	0.0%	N/A
CHINSup	N/A	N/A	3.4%	0.0%	N/A
Other	N/A	N/A	13.5%	0.0%	N/A
Total Offenses	17	53	89	10	0

* Total juvenile intake complaints include felonies, misdemeanors, and other offenses; therefore, the sum of felony and misdemeanor offenses may not add to the total. Traffic offenses may be delinquent or non-delinquent, but all are captured under "Traffic."

* New probation case offense data are not comparable to reports prior to FY 2013 due to the inclusion of amended offenses.

* Commitments are not comparable to previous reports because subsequent commitments are excluded.

Juvenile Cases by Most Serious Offense, FY 2014*

Offense Severity	Juvenile Intake Cases	New Probation Cases	Commitments
DAI Ranking			
Felony			
Against Persons	7.3%	0.0%	N/A
Weapons/Narcotics	0.0%	0.0%	N/A
Other	5.5%	50.0%	N/A
Class 1 Misdemeanor			
Against Persons	7.3%	50.0%	N/A
Other	41.8%	0.0%	N/A
Prob./Parole Violation	1.8%	0.0%	N/A
Court Order Violation	1.8%	0.0%	N/A
Status Offense	27.3%	0.0%	N/A
Other	7.3%	0.0%	N/A
Missing	0.0%	0.0%	N/A
VCSC Ranking			
Person	34.5%	50.0%	N/A
Property	21.8%	50.0%	N/A
Narcotics	3.6%	0.0%	N/A
Other	40.0%	0.0%	N/A
Missing	0.0%	0.0%	N/A
Total Juvenile Cases	55	2	0

* New probation case offense data are not comparable to reports prior to FY 2013 due to the inclusion of amended offenses.

* Commitments are not comparable to previous reports because subsequent commitments are excluded.

» 69.1% of juvenile intake cases were detention-eligible. There were nine pre-D statuses for a rate of 4.2 eligible intakes per pre-D detention status.

Pre-D Detention LOS Distribution (Days), FY 2014 Releases*

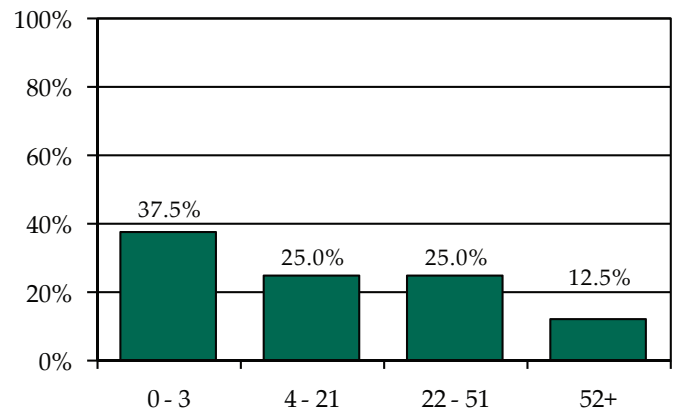

* Individual FIPS data may not add to the statewide total due to detentions with missing ICNs which indicate the detaining FIPS.

Individual FIPS probation placements may not add to the CSU or statewide totals if cases were open in multiple FIPS. Commitment data may not match the statewide report by CSU due to different dates of data download.



FIPS 127

New Kent County

District 9

Intake Complaints, FY 2012-2014

DR/CW Complaints	2012	2013	2014
Custody	93	113	97
Support/Desertion	47	49	39
Protective Order	20	20	21
Visitation	92	110	84
<i>Total DR/CW Complaints</i>	<i>252</i>	<i>292</i>	<i>241</i>
Juvenile Complaints			
Felony	25	18	22
Class 1 Misdemeanor	70	56	88
Class 2-4 Misdemeanor	24	5	16
CHINS/CHINSup	2	3	7
Other			
TDO	0	0	0
Technical Violation	14	8	11
Traffic	0	3	4
Other	6	0	1
<i>Total Juvenile Complaints</i>	<i>141</i>	<i>93</i>	<i>149</i>
<i>Total Complaints</i>	<i>393</i>	<i>385</i>	<i>390</i>

Juvenile Intake Dispositions, FY 2014

Intake Disposition	2014
Petitions	
Petition Filed	82.6%
Unsuccessful Diversion with Petition	0.0%
Detention Order with Petition	9.4%
Detention Order Only	0.7%
Resolved	6.0%
Diverted	
Open Diversion	1.3%
Successful Diversion	0.0%
Unsuccessful Diversion with No Petition	0.0%
Other	0.0%
<i>Total Juvenile Complaints</i>	<i>149</i>

Workload Information, FY 2014*

Completed Reports	Count	Activity	ADP
Pre-D Reports	1	Probation	5
Post-D Reports	5	Intensive Prob.	0
Transfer Reports	0	Parole	0
Custody Investigations	0	Direct Care	1

* Data are not comparable to previous reports because adult cases are excluded.

Juvenile Intake Case Demographics, FY 2012-2014

Demographics	2012	2013	2014
Race			
Black	14.1%	2.9%	14.9%
White	84.8%	92.8%	74.5%
Asian	0.0%	0.0%	0.0%
Other/Unknown	1.0%	4.3%	10.6%
Ethnicity			
Hispanic	2.0%	2.9%	3.2%
Non-Hispanic	21.2%	13.0%	3.2%
Unknown/Missing	76.8%	84.1%	93.6%
Sex			
Male	69.7%	72.5%	68.1%
Female	30.3%	27.5%	31.9%
Age			
8-12	3.0%	4.3%	0.0%
13	7.1%	4.3%	8.5%
14	5.1%	17.4%	14.9%
15	17.2%	26.1%	12.8%
16	26.3%	26.1%	23.4%
17	37.4%	18.8%	37.2%
18-20	4.0%	2.9%	3.2%
Missing	0.0%	0.0%	0.0%
<i>Total Juvenile Intake Cases</i>	<i>99</i>	<i>69</i>	<i>94</i>

Completed Initial YASI Risk Assessments, FY 2014*

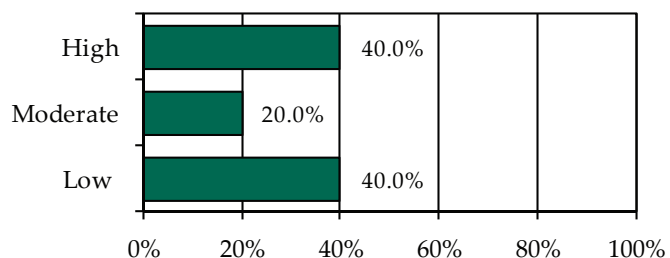

* Data may include multiple initial assessments for a juvenile if completed on different days. Due to data entry issues, YASI risk assessment data may be incomplete. Individual FIPS data may not add to the statewide total due to risk assessments without a known FIPS.

» Five initial YASI risk assessments were completed.

Placements, Releases, and LOS, FY 2014

	Probation	Parole
Placements	5	0
Releases	6	0
Average LOS (Days)	321	N/A

Individual FIPS probation placements may not add to the CSU or statewide totals if cases were open in multiple FIPS.



Juvenile Complaints and Offenses, FY 2014*

Offense Category	Felony Juvenile Intake Complaints	Misdemeanor Juvenile Intake Complaints	Total Juvenile Intake Complaints	New Probation Case Offenses	Commitment Offenses
Delinquent					
Abusive Language	N/A	0.0%	0.0%	0.0%	0.0%
Alcohol	N/A	18.3%	12.8%	7.1%	0.0%
Arson	0.0%	0.0%	0.0%	0.0%	0.0%
Assault	4.5%	23.1%	16.8%	28.6%	0.0%
Burglary	0.0%	N/A	0.0%	0.0%	0.0%
Disorderly Conduct	N/A	0.0%	0.0%	0.0%	0.0%
Escape	0.0%	0.0%	0.0%	0.0%	0.0%
Extortion	0.0%	1.0%	0.7%	0.0%	0.0%
Family	0.0%	0.0%	0.0%	0.0%	0.0%
Fraud	0.0%	0.0%	0.0%	7.1%	0.0%
Gangs	0.0%	0.0%	0.0%	0.0%	0.0%
Kidnapping	0.0%	0.0%	0.0%	0.0%	0.0%
Larceny	27.3%	9.6%	10.7%	14.3%	50.0%
Murder	0.0%	N/A	0.0%	0.0%	0.0%
Narcotics	13.6%	9.6%	8.7%	7.1%	0.0%
Obscenity	0.0%	0.0%	0.0%	0.0%	0.0%
Obstr. of Justice	0.0%	1.0%	0.7%	0.0%	0.0%
Robbery	18.2%	N/A	2.7%	0.0%	0.0%
Sexual Abuse	0.0%	1.0%	0.7%	0.0%	0.0%
Sexual Offense	0.0%	0.0%	0.0%	0.0%	0.0%
Trespassing	0.0%	2.9%	2.0%	0.0%	0.0%
Vandalism	27.3%	4.8%	7.4%	14.3%	0.0%
Weapons	4.5%	0.0%	0.7%	0.0%	25.0%
Misc./Other	0.0%	6.7%	4.7%	0.0%	0.0%
Technical					
Contempt of Court	N/A	N/A	6.0%	14.3%	0.0%
Failure to Appear	N/A	N/A	0.0%	0.0%	0.0%
Parole Violation	N/A	N/A	0.0%	0.0%	0.0%
Probation Violation	N/A	N/A	1.3%	7.1%	25.0%
Traffic					
Traffic	4.5%	22.1%	19.5%	0.0%	0.0%
Status/Other					
Civil Commitment	N/A	N/A	0.0%	0.0%	N/A
CHINS	N/A	N/A	0.0%	0.0%	N/A
CHINSup	N/A	N/A	0.0%	0.0%	N/A
Other	N/A	N/A	4.7%	0.0%	N/A
Total Offenses	22	104	149	14	4

* Total juvenile intake complaints include felonies, misdemeanors, and other offenses; therefore, the sum of felony and misdemeanor offenses may not add to the total. Traffic offenses may be delinquent or non-delinquent, but all are captured under "Traffic."

* New probation case offense data are not comparable to reports prior to FY 2013 due to the inclusion of amended offenses.

* Commitments are not comparable to previous reports because subsequent commitments are excluded.

Juvenile Cases by Most Serious Offense, FY 2014*

Offense Severity	Juvenile Intake Cases	New Probation Cases	Commitments
DAI Ranking			
Felony			
Against Persons	2.1%	0.0%	0.0%
Weapons/Narcotics	1.1%	0.0%	0.0%
Other	11.7%	40.0%	100.0%
Class 1 Misdemeanor			
Against Persons	24.5%	0.0%	0.0%
Other	42.6%	40.0%	0.0%
Prob./Parole Violation	2.1%	20.0%	0.0%
Court Order Violation	0.0%	0.0%	0.0%
Status Offense	1.1%	0.0%	0.0%
Other	14.9%	0.0%	0.0%
Missing	0.0%	0.0%	0.0%
VCSC Ranking			
Person	26.6%	0.0%	0.0%
Property	13.8%	60.0%	100.0%
Narcotics	10.6%	20.0%	0.0%
Other	48.9%	20.0%	0.0%
Missing	0.0%	0.0%	0.0%
Total Juvenile Cases	94	5	2

* New probation case offense data are not comparable to reports prior to FY 2013 due to the inclusion of amended offenses.

* Commitments are not comparable to previous reports because subsequent commitments are excluded.

» 92.6% of juvenile intake cases were detention-eligible. There were seven pre-D statuses for a rate of 12.4 eligible intakes per pre-D detention status.

Pre-D Detention LOS Distribution (Days), FY 2014 Releases*

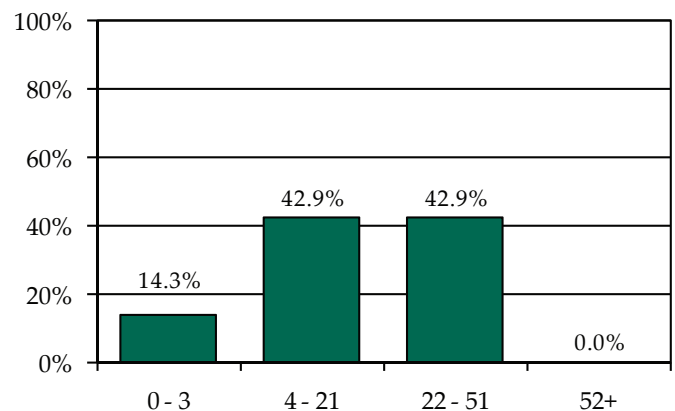

* Individual FIPS data may not add to the statewide total due to detentions with missing ICNs which indicate the detaining FIPS.

Individual FIPS probation placements may not add to the CSU or statewide totals if cases were open in multiple FIPS. Commitment data may not match the statewide report by CSU due to different dates of data download.



FIPS 199

York County

District 9

Intake Complaints, FY 2012-2014

DR/CW Complaints	2012	2013	2014
Custody	223	246	173
Support/Desertion	111	87	102
Protective Order	69	78	68
Visitation	209	235	159
<i>Total DR/CW Complaints</i>	<i>612</i>	<i>646</i>	<i>502</i>
Juvenile Complaints			
Felony	115	83	100
Class 1 Misdemeanor	316	260	188
Class 2-4 Misdemeanor	47	37	39
CHINS/CHINSup	34	31	37
Other			
TDO	0	0	0
Technical Violation	21	20	23
Traffic	2	2	3
Other	10	5	5
<i>Total Juvenile Complaints</i>	<i>545</i>	<i>438</i>	<i>395</i>
<i>Total Complaints</i>	<i>1,157</i>	<i>1,084</i>	<i>897</i>

Juvenile Intake Dispositions, FY 2014

Intake Disposition	2014
Petitions	
Petition Filed	71.4%
Unsuccessful Diversion with Petition	0.3%
Detention Order with Petition	18.0%
Detention Order Only	0.3%
Resolved	9.4%
Diverted	
Open Diversion	0.0%
Successful Diversion	0.0%
Unsuccessful Diversion with No Petition	0.0%
Other	0.8%
<i>Total Juvenile Complaints</i>	<i>395</i>

Workload Information, FY 2014*

Completed Reports	Count	Activity	ADP
Pre-D Reports	17	Probation	16
Post-D Reports	3	Intensive Prob.	0
Transfer Reports	0	Parole	0
Custody Investigations	0	Direct Care	4

* Data are not comparable to previous reports because adult cases are excluded.

Juvenile Intake Case Demographics, FY 2012-2014

Demographics	2012	2013	2014
Race			
Black	18.8%	23.8%	35.7%
White	77.2%	71.6%	57.5%
Asian	1.6%	0.9%	1.1%
Other/Unknown	2.4%	3.7%	5.6%
Ethnicity			
Hispanic	3.3%	2.2%	0.8%
Non-Hispanic	17.1%	17.0%	9.8%
Unknown/Missing	79.6%	80.9%	89.5%
Sex			
Male	61.1%	72.2%	75.2%
Female	38.9%	27.8%	24.8%
Age			
8-12	4.6%	5.9%	3.0%
13	3.0%	6.5%	6.0%
14	8.2%	13.9%	13.9%
15	19.3%	13.3%	18.8%
16	30.2%	27.8%	27.1%
17	32.3%	30.9%	28.6%
18-20	2.2%	1.9%	2.6%
Missing	0.3%	0.0%	0.0%
<i>Total Juvenile Intake Cases</i>	<i>368</i>	<i>324</i>	<i>266</i>

Completed Initial YASI Risk Assessments, FY 2014*

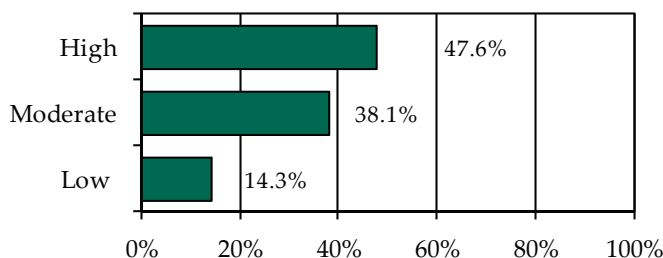

* Data may include multiple initial assessments for a juvenile if completed on different days. Due to data entry issues, YASI risk assessment data may be incomplete. Individual FIPS data may not add to the statewide total due to risk assessments without a known FIPS.

» 21 initial YASI risk assessments were completed.

Placements, Releases, and LOS, FY 2014

	Probation	Parole
Placements	15	0
Releases	16	1
Average LOS (Days)	315	132

Individual FIPS probation placements may not add to the CSU or statewide totals if cases were open in multiple FIPS.



Juvenile Complaints and Offenses, FY 2014*

Offense Category	Felony Juvenile Intake Complaints	Misdemeanor Juvenile Intake Complaints	Total Juvenile Intake Complaints	New Probation Case Offenses	Commitment Offenses
Delinquent					
Abusive Language	N/A	0.9%	0.5%	0.0%	N/A
Alcohol	N/A	7.1%	4.1%	2.1%	N/A
Arson	0.0%	0.9%	0.5%	2.1%	N/A
Assault	0.0%	23.0%	13.2%	38.3%	N/A
Burglary	15.2%	N/A	3.8%	4.3%	N/A
Disorderly Conduct	N/A	2.7%	1.5%	2.1%	N/A
Escape	0.0%	0.0%	0.0%	0.0%	N/A
Extortion	5.1%	1.8%	2.3%	0.0%	N/A
Family	0.0%	0.0%	0.0%	0.0%	N/A
Fraud	17.2%	1.3%	5.1%	4.3%	N/A
Gangs	0.0%	0.0%	0.0%	0.0%	N/A
Kidnapping	0.0%	0.0%	0.0%	0.0%	N/A
Larceny	46.5%	16.4%	21.0%	14.9%	N/A
Murder	0.0%	N/A	0.0%	0.0%	N/A
Narcotics	11.1%	17.3%	12.7%	12.8%	N/A
Obscenity	0.0%	1.3%	0.8%	0.0%	N/A
Obstr. of Justice	0.0%	1.8%	1.0%	4.3%	N/A
Robbery	1.0%	N/A	0.3%	0.0%	N/A
Sexual Abuse	4.0%	1.3%	1.8%	6.4%	N/A
Sexual Offense	0.0%	0.0%	0.0%	0.0%	N/A
Trespassing	0.0%	4.0%	2.3%	0.0%	N/A
Vandalism	0.0%	9.3%	5.3%	4.3%	N/A
Weapons	0.0%	1.3%	0.8%	2.1%	N/A
Misc./Other	0.0%	0.4%	1.5%	0.0%	N/A
Technical					
Contempt of Court	N/A	N/A	3.3%	0.0%	N/A
Failure to Appear	N/A	N/A	0.3%	0.0%	N/A
Parole Violation	N/A	N/A	0.0%	0.0%	N/A
Probation Violation	N/A	N/A	2.5%	2.1%	N/A
Traffic					
Traffic	0.0%	9.3%	6.3%	0.0%	N/A
Status/Other					
Civil Commitment	N/A	N/A	0.0%	0.0%	N/A
CHINS	N/A	N/A	0.5%	0.0%	N/A
CHINSup	N/A	N/A	2.3%	0.0%	N/A
Other	N/A	N/A	6.6%	0.0%	N/A
Total Offenses	99	226	395	47	0

* Total juvenile intake complaints include felonies, misdemeanors, and other offenses; therefore, the sum of felony and misdemeanor offenses may not add to the total. Traffic offenses may be delinquent or non-delinquent, but all are captured under "Traffic."

* New probation case offense data are not comparable to reports prior to FY 2013 due to the inclusion of amended offenses.

* Commitments are not comparable to previous reports because subsequent commitments are excluded.

Juvenile Cases by Most Serious Offense, FY 2014*

Offense Severity	Juvenile Intake Cases	New Probation Cases	Commitments
DAI Ranking			
Felony			
Against Persons	3.4%	0.0%	N/A
Weapons/Narcotics	1.5%	0.0%	N/A
Other	17.7%	20.0%	N/A
Class 1 Misdemeanor			
Against Persons	21.4%	60.0%	N/A
Other	30.1%	20.0%	N/A
Prob./Parole Violation	3.8%	0.0%	N/A
Court Order Violation	4.1%	0.0%	N/A
Status Offense	6.4%	0.0%	N/A
Other	11.7%	0.0%	N/A
Missing	0.0%	0.0%	N/A
VCSC Ranking			
Person	25.2%	60.0%	N/A
Property	28.9%	33.3%	N/A
Narcotics	15.0%	0.0%	N/A
Other	30.8%	6.7%	N/A
Missing	0.0%	0.0%	N/A
Total Juvenile Cases	266	15	0

* New probation case offense data are not comparable to reports prior to FY 2013 due to the inclusion of amended offenses.

* Commitments are not comparable to previous reports because subsequent commitments are excluded.

» 82.7% of juvenile intake cases were detention-eligible. There were 51 pre-D statuses for a rate of 4.3 eligible intakes per pre-D detention status.

Pre-D Detention LOS Distribution (Days), FY 2014 Releases*

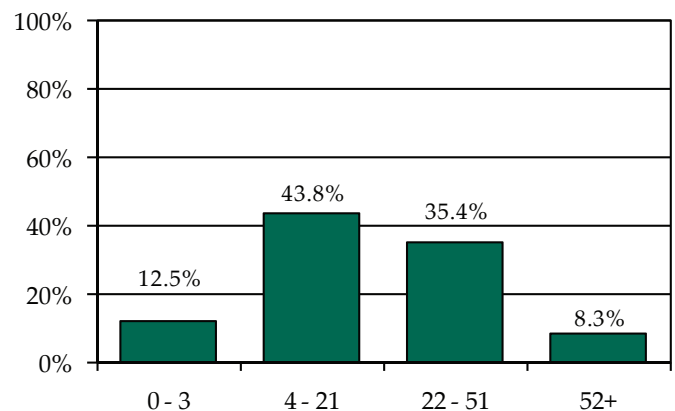

* Individual FIPS data may not add to the statewide total due to detentions with missing ICNs which indicate the detaining FIPS.

Individual FIPS probation placements may not add to the CSU or statewide totals if cases were open in multiple FIPS. Commitment data may not match the statewide report by CSU due to different dates of data download.



FIPS 735

City of Poquoson

District 9

Intake Complaints, FY 2012-2014

DR/CW Complaints	2012	2013	2014
Custody	3	36	32
Support/Desertion	1	13	11
Protective Order	6	14	22
Visitation	3	31	32
Total DR/CW Complaints	13	94	97
Juvenile Complaints			
Felony	3	11	16
Class 1 Misdemeanor	38	64	50
Class 2-4 Misdemeanor	13	8	9
CHINS/CHINSup	6	24	21
Other			
TDO	0	0	0
Technical Violation	7	1	4
Traffic	0	1	2
Other	1	0	0
Total Juvenile Complaints	68	109	102
Total Complaints	81	203	199

Juvenile Intake Dispositions, FY 2014

Intake Disposition	2014
Petitions	
Petition Filed	58.8%
Unsuccessful Diversion with Petition	0.0%
Detention Order with Petition	17.6%
Detention Order Only	2.9%
Resolved	19.6%
Diverted	
Open Diversion	0.0%
Successful Diversion	0.0%
Unsuccessful Diversion with No Petition	0.0%
Other	1.0%
Total Juvenile Complaints	102

Workload Information, FY 2014*

Completed Reports	Count	Activity	ADP
Pre-D Reports	0	Probation	1
Post-D Reports	0	Intensive Prob.	0
Transfer Reports	0	Parole	1
Custody Investigations	0	Direct Care	0

* Data are not comparable to previous reports because adult cases are excluded.

Juvenile Intake Case Demographics, FY 2012-2014

Demographics	2012	2013	2014
Race			
Black	0.0%	0.0%	10.9%
White	95.7%	91.5%	85.5%
Asian	2.1%	1.7%	1.8%
Other/Unknown	2.1%	6.8%	1.8%
Ethnicity			
Hispanic	0.0%	5.1%	0.0%
Non-Hispanic	27.7%	15.3%	10.9%
Unknown/Missing	72.3%	79.7%	89.1%
Sex			
Male	80.9%	83.1%	63.6%
Female	19.1%	16.9%	36.4%
Age			
8-12	2.1%	3.4%	1.8%
13	0.0%	10.2%	7.3%
14	8.5%	10.2%	12.7%
15	14.9%	23.7%	18.2%
16	29.8%	28.8%	29.1%
17	38.3%	23.7%	30.9%
18-20	6.4%	0.0%	0.0%
Missing	0.0%	0.0%	0.0%
Total Juvenile Intake Cases	47	59	55

Completed Initial YASI Risk Assessments, FY 2014*

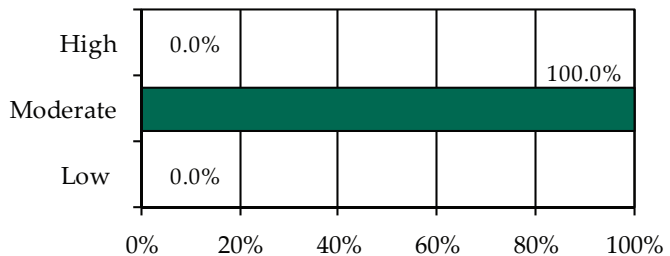

* Data may include multiple initial assessments for a juvenile if completed on different days. Due to data entry issues, YASI risk assessment data may be incomplete. Individual FIPS data may not add to the statewide total due to risk assessments without a known FIPS.

» One initial YASI risk assessment was completed.

Placements, Releases, and LOS, FY 2014

	Probation	Parole
Placements	0	2
Releases	2	0
Average LOS (Days)	273	N/A



Individual FIPS probation placements may not add to the CSU or statewide totals if cases were open in multiple FIPS.

Juvenile Complaints and Offenses, FY 2014*

Offense Category	Felony Juvenile Intake Complaints	Misdemeanor Juvenile Intake Complaints	Total Juvenile Intake Complaints	New Probation Case Offenses	Commitment Offenses
Delinquent					
Abusive Language	N/A	1.7%	1.0%	N/A	N/A
Alcohol	N/A	22.4%	12.7%	N/A	N/A
Arson	0.0%	0.0%	0.0%	N/A	N/A
Assault	60.0%	17.2%	18.6%	N/A	N/A
Burglary	0.0%	N/A	0.0%	N/A	N/A
Disorderly Conduct	N/A	0.0%	0.0%	N/A	N/A
Escape	0.0%	0.0%	0.0%	N/A	N/A
Extortion	0.0%	0.0%	0.0%	N/A	N/A
Family	0.0%	0.0%	0.0%	N/A	N/A
Fraud	0.0%	0.0%	0.0%	N/A	N/A
Gangs	0.0%	0.0%	0.0%	N/A	N/A
Kidnapping	0.0%	0.0%	0.0%	N/A	N/A
Larceny	13.3%	1.7%	2.9%	N/A	N/A
Murder	0.0%	N/A	0.0%	N/A	N/A
Narcotics	0.0%	6.9%	3.9%	N/A	N/A
Obscenity	0.0%	0.0%	0.0%	N/A	N/A
Obstr. of Justice	0.0%	3.4%	2.0%	N/A	N/A
Robbery	0.0%	N/A	0.0%	N/A	N/A
Sexual Abuse	6.7%	0.0%	1.0%	N/A	N/A
Sexual Offense	0.0%	0.0%	0.0%	N/A	N/A
Trespassing	0.0%	10.3%	5.9%	N/A	N/A
Vandalism	0.0%	5.2%	2.9%	N/A	N/A
Weapons	0.0%	0.0%	0.0%	N/A	N/A
Misc./Other	0.0%	0.0%	1.0%	N/A	N/A
Technical					
Contempt of Court	N/A	N/A	2.0%	N/A	N/A
Failure to Appear	N/A	N/A	1.0%	N/A	N/A
Parole Violation	N/A	N/A	1.0%	N/A	N/A
Probation Violation	N/A	N/A	0.0%	N/A	N/A
Traffic					
Traffic	20.0%	31.0%	23.5%	N/A	N/A
Status/Other					
Civil Commitment	N/A	N/A	0.0%	N/A	N/A
CHINS	N/A	N/A	0.0%	N/A	N/A
CHINSup	N/A	N/A	2.9%	N/A	N/A
Other	N/A	N/A	17.6%	N/A	N/A
Total Offenses	15	58	102	0	0

* Total juvenile intake complaints include felonies, misdemeanors, and other offenses; therefore, the sum of felony and misdemeanor offenses may not add to the total. Traffic offenses may be delinquent or non-delinquent, but all are captured under "Traffic."

* New probation case offense data are not comparable to reports prior to FY 2013 due to the inclusion of amended offenses.

* Commitments are not comparable to previous reports because subsequent commitments are excluded.

Juvenile Cases by Most Serious Offense, FY 2014*

Offense Severity	Juvenile Intake Cases	New Probation Cases	Commitments
DAI Ranking			
Felony			
Against Persons	12.7%	N/A	N/A
Weapons/Narcotics	0.0%	N/A	N/A
Other	3.6%	N/A	N/A
Class 1 Misdemeanor			
Against Persons	16.4%	N/A	N/A
Other	36.4%	N/A	N/A
Prob./Parole Violation	1.8%	N/A	N/A
Court Order Violation	1.8%	N/A	N/A
Status Offense	21.8%	N/A	N/A
Other	5.5%	N/A	N/A
Missing	0.0%	N/A	N/A
VCSC Ranking			
Person	32.7%	N/A	N/A
Property	14.5%	N/A	N/A
Narcotics	7.3%	N/A	N/A
Other	45.5%	N/A	N/A
Missing	0.0%	N/A	N/A
Total Juvenile Cases	55	0	0

* New probation case offense data are not comparable to reports prior to FY 2013 due to the inclusion of amended offenses.

* Commitments are not comparable to previous reports because subsequent commitments are excluded.

» 72.7% of juvenile intake cases were detention-eligible. There were eight pre-D statuses for a rate of 5.0 eligible intakes per pre-D detention status.

Pre-D Detention LOS Distribution (Days), FY 2014 Releases*

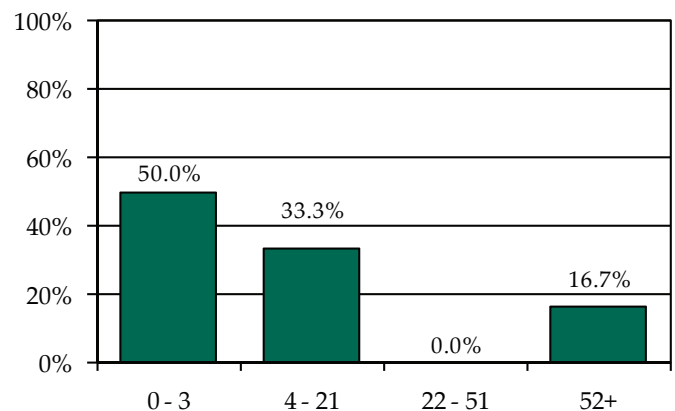

* Individual FIPS data may not add to the statewide total due to detentions with missing ICNs which indicate the detaining FIPS.

Individual FIPS probation placements may not add to the CSU or statewide totals if cases were open in multiple FIPS. Commitment data may not match the statewide report by CSU due to different dates of data download.



FIPS 830

City of Williamsburg

District 9

Intake Complaints, FY 2012-2014

DR/CW Complaints	2012	2013	2014
Custody	70	57	65
Support/Desertion	19	6	6
Protective Order	12	18	14
Visitation	58	48	40
<i>Total DR/CW Complaints</i>	<i>159</i>	<i>129</i>	<i>125</i>
Juvenile Complaints			
Felony	13	15	24
Class 1 Misdemeanor	60	53	54
Class 2-4 Misdemeanor	12	8	11
CHINS/CHINSup	23	10	44
Other			
TDO	0	0	0
Technical Violation	2	2	4
Traffic	1	0	1
Other	2	5	7
<i>Total Juvenile Complaints</i>	<i>113</i>	<i>93</i>	<i>145</i>
<i>Total Complaints</i>	<i>272</i>	<i>222</i>	<i>270</i>

Juvenile Intake Dispositions, FY 2014

Intake Disposition	2014
Petitions	
Petition Filed	48.3%
Unsuccessful Diversion with Petition	2.1%
Detention Order with Petition	18.6%
Detention Order Only	0.0%
Resolved	24.8%
Diverted	
Open Diversion	3.4%
Successful Diversion	0.0%
Unsuccessful Diversion with No Petition	0.0%
Other	2.8%
<i>Total Juvenile Complaints</i>	<i>145</i>

Workload Information, FY 2014*

Completed Reports	Count	Activity	ADP
Pre-D Reports	0	Probation	3
Post-D Reports	0	Intensive Prob.	0
Transfer Reports	0	Parole	1
Custody Investigations	0	Direct Care	5

* Data are not comparable to previous reports because adult cases are excluded.

Juvenile Intake Case Demographics, FY 2012-2014

Demographics	2012	2013	2014
Race			
Black	49.3%	40.6%	46.7%
White	46.4%	52.2%	45.7%
Asian	4.3%	0.0%	0.0%
Other/Unknown	0.0%	7.2%	7.6%
Ethnicity			
Hispanic	2.9%	7.2%	6.7%
Non-Hispanic	8.7%	10.1%	0.0%
Unknown/Missing	88.4%	82.6%	93.3%
Sex			
Male	76.8%	69.6%	80.0%
Female	23.2%	30.4%	20.0%
Age			
8-12	7.2%	10.1%	5.7%
13	4.3%	10.1%	3.8%
14	13.0%	11.6%	15.2%
15	14.5%	13.0%	12.4%
16	23.2%	10.1%	26.7%
17	33.3%	39.1%	29.5%
18-20	2.9%	4.3%	3.8%
Missing	1.4%	1.4%	2.9%
<i>Total Juvenile Intake Cases</i>	<i>69</i>	<i>69</i>	<i>105</i>

Completed Initial YASI Risk Assessments, FY 2014*

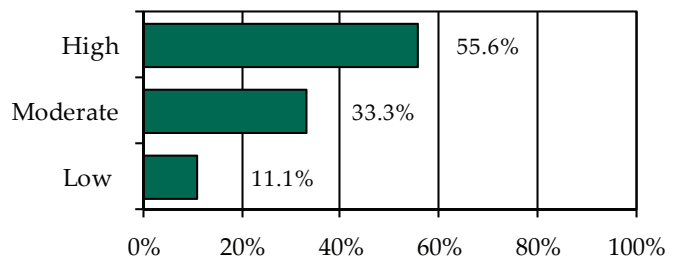

* Data may include multiple initial assessments for a juvenile if completed on different days. Due to data entry issues, YASI risk assessment data may be incomplete. Individual FIPS data may not add to the statewide total due to risk assessments without a known FIPS.

» Nine initial YASI risk assessments were completed.

Placements, Releases, and LOS, FY 2014

	Probation	Parole
Placements	3	1
Releases	1	2
Average LOS (Days)	749	229

Individual FIPS probation placements may not add to the CSU or statewide totals if cases were open in multiple FIPS.



Juvenile Complaints and Offenses, FY 2014*

Offense Category	Felony Juvenile Intake Complaints	Misdemeanor Juvenile Intake Complaints	Total Juvenile Intake Complaints	New Probation Case Offenses	Commitment Offenses
Delinquent					
Abusive Language	N/A	0.0%	0.0%	0.0%	0.0%
Alcohol	N/A	15.4%	6.9%	11.1%	0.0%
Arson	0.0%	0.0%	0.0%	0.0%	0.0%
Assault	12.5%	33.8%	17.2%	33.3%	60.0%
Burglary	8.3%	N/A	1.4%	5.6%	0.0%
Disorderly Conduct	N/A	3.1%	1.4%	0.0%	0.0%
Escape	0.0%	0.0%	0.0%	0.0%	0.0%
Extortion	0.0%	0.0%	0.0%	0.0%	0.0%
Family	0.0%	0.0%	0.0%	0.0%	0.0%
Fraud	4.2%	0.0%	0.7%	0.0%	0.0%
Gangs	8.3%	0.0%	1.4%	0.0%	0.0%
Kidnapping	12.5%	0.0%	2.1%	0.0%	0.0%
Larceny	20.8%	4.6%	5.5%	27.8%	0.0%
Murder	0.0%	N/A	0.0%	0.0%	0.0%
Narcotics	4.2%	18.5%	9.0%	0.0%	0.0%
Obscenity	0.0%	0.0%	0.0%	0.0%	0.0%
Obstr. of Justice	0.0%	3.1%	1.4%	0.0%	20.0%
Robbery	12.5%	N/A	2.1%	0.0%	0.0%
Sexual Abuse	16.7%	0.0%	2.8%	5.6%	0.0%
Sexual Offense	0.0%	0.0%	0.0%	0.0%	0.0%
Trespassing	0.0%	6.2%	2.8%	0.0%	0.0%
Vandalism	0.0%	0.0%	0.0%	11.1%	0.0%
Weapons	0.0%	3.1%	1.4%	0.0%	0.0%
Misc./Other	0.0%	1.5%	5.5%	5.6%	0.0%
Technical					
Contempt of Court	N/A	N/A	0.7%	0.0%	0.0%
Failure to Appear	N/A	N/A	0.0%	0.0%	0.0%
Parole Violation	N/A	N/A	0.0%	0.0%	0.0%
Probation Violation	N/A	N/A	2.1%	0.0%	20.0%
Traffic					
Traffic	0.0%	10.8%	5.5%	0.0%	0.0%
Status/Other					
Civil Commitment	N/A	N/A	0.0%	0.0%	N/A
CHINS	N/A	N/A	0.7%	0.0%	N/A
CHINSup	N/A	N/A	18.6%	0.0%	N/A
Other	N/A	N/A	11.0%	0.0%	N/A
Total Offenses	24	65	145	18	5

* Total juvenile intake complaints include felonies, misdemeanors, and other offenses; therefore, the sum of felony and misdemeanor offenses may not add to the total. Traffic offenses may be delinquent or non-delinquent, but all are captured under "Traffic."

* New probation case offense data are not comparable to reports prior to FY 2013 due to the inclusion of amended offenses.

* Commitments are not comparable to previous reports because subsequent commitments are excluded.

Juvenile Cases by Most Serious Offense, FY 2014*

Offense Severity	Juvenile Intake Cases	New Probation Cases	Commitments
DAI Ranking			
Felony			
Against Persons	8.6%	0.0%	100.0%
Weapons/Narcotics	0.0%	0.0%	0.0%
Other	6.7%	66.7%	0.0%
Class 1 Misdemeanor			
Against Persons	18.1%	33.3%	0.0%
Other	20.0%	0.0%	0.0%
Prob./Parole Violation	2.9%	0.0%	0.0%
Court Order Violation	0.0%	0.0%	0.0%
Status Offense	31.4%	0.0%	0.0%
Other	12.4%	0.0%	0.0%
Missing	0.0%	0.0%	0.0%
VCSC Ranking			
Person	26.7%	33.3%	100.0%
Property	11.4%	66.7%	0.0%
Narcotics	8.6%	0.0%	0.0%
Other	53.3%	0.0%	0.0%
Missing	0.0%	0.0%	0.0%
Total Juvenile Cases	105	3	1

* New probation case offense data are not comparable to reports prior to FY 2013 due to the inclusion of amended offenses.

* Commitments are not comparable to previous reports because subsequent commitments are excluded.

» 57.1% of juvenile intake cases were detention-eligible. There were 16 pre-D statuses for a rate of 3.8 eligible intakes per pre-D detention status.

Pre-D Detention LOS Distribution (Days), FY 2014 Releases*

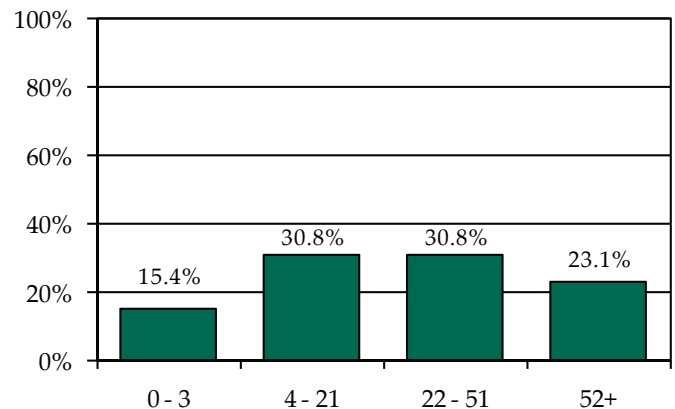

* Individual FIPS data may not add to the statewide total due to detentions with missing ICNs which indicate the detaining FIPS.

Individual FIPS probation placements may not add to the CSU or statewide totals if cases were open in multiple FIPS. Commitment data may not match the statewide report by CSU due to different dates of data download.



FIPS 011

Appomattox County

District 10

Intake Complaints, FY 2012-2014

DR/CW Complaints	2012	2013	2014
Custody	185	183	192
Support/Desertion	57	64	77
Protective Order	83	71	77
Visitation	119	111	130
Total DR/CW Complaints	444	429	476
Juvenile Complaints			
Felony	11	11	12
Class 1 Misdemeanor	55	54	57
Class 2-4 Misdemeanor	9	6	33
CHINS/CHINSup	112	98	80
Other			
TDO	0	0	0
Technical Violation	43	35	39
Traffic	0	0	6
Other	0	1	0
Total Juvenile Complaints	230	205	227
Total Complaints	674	634	703

Juvenile Intake Dispositions, FY 2014

Intake Disposition	2014
Petitions	
Petition Filed	69.2%
Unsuccessful Diversion with Petition	2.2%
Detention Order with Petition	7.0%
Detention Order Only	0.0%
Resolved	4.4%
Diverted	
Open Diversion	1.3%
Successful Diversion	15.0%
Unsuccessful Diversion with No Petition	0.0%
Other	0.9%
Total Juvenile Complaints	227

Workload Information, FY 2014*

Completed Reports	Count	Activity	ADP
Pre-D Reports	0	Probation	5
Post-D Reports	1	Intensive Prob.	0
Transfer Reports	0	Parole	2
Custody Investigations	0	Direct Care	1

* Data are not comparable to previous reports because adult cases are excluded.

Juvenile Intake Case Demographics, FY 2012-2014

Demographics	2012	2013	2014
Race			
Black	24.5%	27.5%	34.1%
White	71.2%	64.6%	60.5%
Asian	0.0%	0.0%	0.0%
Other/Unknown	4.2%	7.9%	5.4%
Ethnicity			
Hispanic	0.0%	0.0%	0.0%
Non-Hispanic	1.4%	4.2%	0.0%
Unknown/Missing	98.6%	95.8%	100.0%
Sex			
Male	66.5%	62.4%	62.7%
Female	33.5%	37.6%	37.3%
Age			
8-12	14.6%	13.8%	16.8%
13	10.4%	14.8%	14.6%
14	11.3%	13.2%	14.1%
15	13.7%	15.9%	16.2%
16	21.7%	21.2%	13.0%
17	25.0%	18.0%	24.3%
18-20	0.0%	1.1%	1.1%
Missing	3.3%	2.1%	0.0%
Total Juvenile Intake Cases	212	189	185

Completed Initial YASI Risk Assessments, FY 2014*

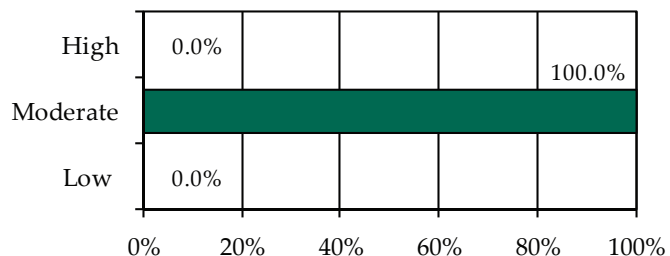

* Data may include multiple initial assessments for a juvenile if completed on different days. Due to data entry issues, YASI risk assessment data may be incomplete. Individual FIPS data may not add to the statewide total due to risk assessments without a known FIPS.

» Six initial YASI risk assessments were completed.

Placements, Releases, and LOS, FY 2014

	Probation	Parole
Placements	6	2
Releases	3	1
Average LOS (Days)	295	431

Individual FIPS probation placements may not add to the CSU or statewide totals if cases were open in multiple FIPS.



Juvenile Complaints and Offenses, FY 2014*

Offense Category	Felony Juvenile Intake Complaints	Misdemeanor Juvenile Intake Complaints	Total Juvenile Intake Complaints	New Probation Case Offenses	Commitment Offenses
Delinquent					
Abusive Language	N/A	1.1%	0.4%	0.0%	0.0%
Alcohol	N/A	4.5%	1.8%	4.5%	0.0%
Arson	0.0%	0.0%	0.0%	0.0%	0.0%
Assault	33.3%	29.2%	13.2%	13.6%	14.3%
Burglary	8.3%	N/A	0.4%	4.5%	0.0%
Disorderly Conduct	N/A	6.7%	2.6%	4.5%	0.0%
Escape	0.0%	0.0%	0.0%	4.5%	14.3%
Extortion	0.0%	0.0%	0.0%	0.0%	0.0%
Family	0.0%	0.0%	0.0%	0.0%	0.0%
Fraud	0.0%	1.1%	0.4%	0.0%	0.0%
Gangs	0.0%	0.0%	0.0%	0.0%	0.0%
Kidnapping	0.0%	0.0%	0.0%	0.0%	0.0%
Larceny	16.7%	7.9%	4.0%	22.7%	42.9%
Murder	0.0%	N/A	0.0%	0.0%	0.0%
Narcotics	8.3%	3.4%	1.8%	4.5%	0.0%
Obscenity	16.7%	0.0%	0.9%	0.0%	0.0%
Obstr. of Justice	0.0%	1.1%	0.4%	0.0%	0.0%
Robbery	0.0%	N/A	0.0%	0.0%	0.0%
Sexual Abuse	0.0%	0.0%	0.0%	0.0%	0.0%
Sexual Offense	0.0%	0.0%	0.0%	0.0%	0.0%
Trespassing	0.0%	6.7%	2.6%	0.0%	0.0%
Vandalism	0.0%	2.2%	0.9%	0.0%	0.0%
Weapons	0.0%	1.1%	0.4%	0.0%	0.0%
Misc./Other	0.0%	24.7%	9.7%	0.0%	0.0%
Technical					
Contempt of Court	N/A	N/A	15.9%	9.1%	28.6%
Failure to Appear	N/A	N/A	0.4%	0.0%	0.0%
Parole Violation	N/A	N/A	0.9%	0.0%	0.0%
Probation Violation	N/A	N/A	0.4%	0.0%	0.0%
Traffic					
Traffic	16.7%	10.1%	7.5%	27.3%	0.0%
Status/Other					
Civil Commitment	N/A	N/A	0.0%	0.0%	N/A
CHINS	N/A	N/A	7.9%	0.0%	N/A
CHINSup	N/A	N/A	25.1%	4.5%	N/A
Other	N/A	N/A	2.2%	0.0%	N/A
Total Offenses	12	89	227	22	7

* Total juvenile intake complaints include felonies, misdemeanors, and other offenses; therefore, the sum of felony and misdemeanor offenses may not add to the total. Traffic offenses may be delinquent or non-delinquent, but all are captured under "Traffic."

* New probation case offense data are not comparable to reports prior to FY 2013 due to the inclusion of amended offenses.

* Commitments are not comparable to previous reports because subsequent commitments are excluded.

Juvenile Cases by Most Serious Offense, FY 2014*

Offense Severity	Juvenile Intake Cases	New Probation Cases	Commitments
DAI Ranking			
Felony			
Against Persons	3.8%	16.7%	0.0%
Weapons/Narcotics	0.5%	16.7%	0.0%
Other	1.1%	16.7%	100.0%
Class 1 Misdemeanor			
Against Persons	13.0%	16.7%	0.0%
Other	14.1%	33.3%	0.0%
Prob./Parole Violation	1.6%	0.0%	0.0%
Court Order Violation	18.9%	0.0%	0.0%
Status Offense	42.7%	0.0%	0.0%
Other	4.3%	0.0%	0.0%
Missing	0.0%	0.0%	0.0%
VCSC Ranking			
Person	19.5%	33.3%	0.0%
Property	8.6%	16.7%	100.0%
Narcotics	2.2%	16.7%	0.0%
Other	69.7%	33.3%	0.0%
Missing	0.0%	0.0%	0.0%
Total Juvenile Cases	185	6	1

* New probation case offense data are not comparable to reports prior to FY 2013 due to the inclusion of amended offenses.

* Commitments are not comparable to previous reports because subsequent commitments are excluded.

» 52.4% of juvenile intake cases were detention-eligible. There were 18 pre-D statuses for a rate of 5.4 eligible intakes per pre-D detention status.

Pre-D Detention LOS Distribution (Days), FY 2014 Releases*

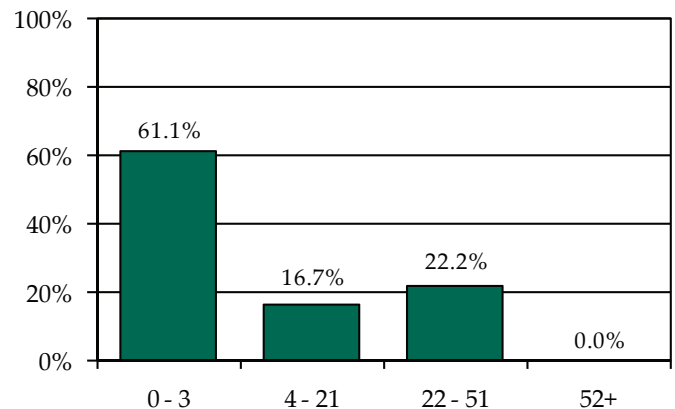

* Individual FIPS data may not add to the statewide total due to detentions with missing ICNs which indicate the detaining FIPS.



FIPS 029

Buckingham County

District 10

Intake Complaints, FY 2012-2014

DR/CW Complaints	2012	2013	2014
Custody	179	170	148
Support/Desertion	66	54	60
Protective Order	28	48	30
Visitation	10	29	29
Total DR/CW Complaints	283	301	267
Juvenile Complaints			
Felony	47	38	13
Class 1 Misdemeanor	101	95	52
Class 2-4 Misdemeanor	15	8	5
CHINS/CHINSup	14	21	15
Other			
TDO	0	0	0
Technical Violation	6	8	5
Traffic	0	0	1
Other	0	0	0
Total Juvenile Complaints	183	170	91
Total Complaints	466	471	358

Juvenile Intake Dispositions, FY 2014

Intake Disposition	2014
Petitions	
Petition Filed	54.9%
Unsuccessful Diversion with Petition	1.1%
Detention Order with Petition	20.9%
Detention Order Only	0.0%
Resolved	4.4%
Diverted	
Open Diversion	1.1%
Successful Diversion	13.2%
Unsuccessful Diversion with No Petition	1.1%
Other	3.3%
Total Juvenile Complaints	91

Workload Information, FY 2014*

Completed Reports	Count	Activity	ADP
Pre-D Reports	3	Probation	9
Post-D Reports	2	Intensive Prob.	0
Transfer Reports	0	Parole	0
Custody Investigations	0	Direct Care	0

* Data are not comparable to previous reports because adult cases are excluded.

Juvenile Intake Case Demographics, FY 2012-2014

Demographics	2012	2013	2014
Race			
Black	50.4%	31.3%	21.3%
White	45.1%	60.6%	62.5%
Asian	0.0%	0.0%	0.0%
Other/Unknown	4.4%	8.1%	16.3%
Ethnicity			
Hispanic	0.9%	0.0%	0.0%
Non-Hispanic	13.3%	15.2%	8.8%
Unknown/Missing	85.8%	84.8%	91.3%
Sex			
Male	55.8%	68.7%	88.8%
Female	44.2%	31.3%	11.3%
Age			
8-12	8.0%	13.1%	11.3%
13	7.1%	10.1%	1.3%
14	18.6%	6.1%	7.5%
15	17.7%	20.2%	30.0%
16	26.5%	23.2%	28.8%
17	18.6%	20.2%	18.8%
18-20	3.5%	2.0%	1.3%
Missing	0.0%	5.1%	1.3%
Total Juvenile Intake Cases	113	99	80

Completed Initial YASI Risk Assessments, FY 2014*

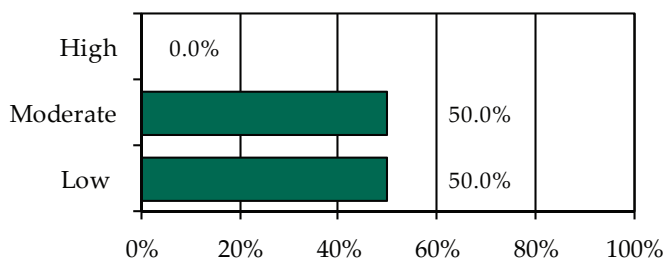

* Data may include multiple initial assessments for a juvenile if completed on different days. Due to data entry issues, YASI risk assessment data may be incomplete. Individual FIPS data may not add to the statewide total due to risk assessments without a known FIPS.

» Two initial YASI risk assessments were completed.

Placements, Releases, and LOS, FY 2014

	Probation	Parole
Placements	3	0
Releases	6	0
Average LOS (Days)	356	N/A

Individual FIPS probation placements may not add to the CSU or statewide totals if cases were open in multiple FIPS.



Juvenile Complaints and Offenses, FY 2014*

Offense Category	Felony Juvenile Intake Complaints	Misdemeanor Juvenile Intake Complaints	Total Juvenile Intake Complaints	New Probation Case Offenses	Commitment Offenses
Delinquent					
Abusive Language	N/A	0.0%	0.0%	0.0%	N/A
Alcohol	N/A	1.8%	1.1%	0.0%	N/A
Arson	0.0%	0.0%	0.0%	0.0%	N/A
Assault	0.0%	45.6%	28.6%	29.4%	N/A
Burglary	0.0%	N/A	0.0%	0.0%	N/A
Disorderly Conduct	N/A	5.3%	3.3%	0.0%	N/A
Escape	0.0%	0.0%	0.0%	0.0%	N/A
Extortion	0.0%	1.8%	1.1%	0.0%	N/A
Family	0.0%	0.0%	0.0%	0.0%	N/A
Fraud	0.0%	0.0%	0.0%	0.0%	N/A
Gangs	0.0%	0.0%	0.0%	0.0%	N/A
Kidnapping	7.7%	0.0%	1.1%	0.0%	N/A
Larceny	30.8%	1.8%	5.5%	5.9%	N/A
Murder	0.0%	N/A	0.0%	0.0%	N/A
Narcotics	0.0%	7.0%	4.4%	0.0%	N/A
Obscenity	0.0%	1.8%	1.1%	0.0%	N/A
Obstr. of Justice	0.0%	0.0%	0.0%	0.0%	N/A
Robbery	0.0%	N/A	0.0%	0.0%	N/A
Sexual Abuse	30.8%	3.5%	6.6%	23.5%	N/A
Sexual Offense	0.0%	0.0%	0.0%	0.0%	N/A
Trespassing	0.0%	7.0%	4.4%	0.0%	N/A
Vandalism	15.4%	3.5%	4.4%	29.4%	N/A
Weapons	0.0%	3.5%	2.2%	5.9%	N/A
Misc./Other	0.0%	3.5%	2.2%	0.0%	N/A
Technical					
Contempt of Court	N/A	N/A	2.2%	5.9%	N/A
Failure to Appear	N/A	N/A	0.0%	0.0%	N/A
Parole Violation	N/A	N/A	2.2%	0.0%	N/A
Probation Violation	N/A	N/A	1.1%	0.0%	N/A
Traffic					
Traffic	15.4%	14.0%	12.1%	0.0%	N/A
Status/Other					
Civil Commitment	N/A	N/A	0.0%	0.0%	N/A
CHINS	N/A	N/A	7.7%	0.0%	N/A
CHINSup	N/A	N/A	8.8%	0.0%	N/A
Other	N/A	N/A	0.0%	0.0%	N/A
Total Offenses	13	57	91	17	0

* Total juvenile intake complaints include felonies, misdemeanors, and other offenses; therefore, the sum of felony and misdemeanor offenses may not add to the total. Traffic offenses may be delinquent or non-delinquent, but all are captured under "Traffic."

* New probation case offense data are not comparable to reports prior to FY 2013 due to the inclusion of amended offenses.

* Commitments are not comparable to previous reports because subsequent commitments are excluded.

Juvenile Cases by Most Serious Offense, FY 2014*

Offense Severity	Juvenile Intake Cases	New Probation Cases	Commitments
DAI Ranking			
Felony			
Against Persons	6.3%	33.3%	N/A
Weapons/Narcotics	0.0%	0.0%	N/A
Other	7.5%	33.3%	N/A
Class 1 Misdemeanor			
Against Persons	37.5%	33.3%	N/A
Other	17.5%	0.0%	N/A
Prob./Parole Violation	3.8%	0.0%	N/A
Court Order Violation	2.5%	0.0%	N/A
Status Offense	18.8%	0.0%	N/A
Other	6.3%	0.0%	N/A
Missing	0.0%	0.0%	N/A
VCSC Ranking			
Person	43.8%	66.7%	N/A
Property	12.5%	33.3%	N/A
Narcotics	3.8%	0.0%	N/A
Other	40.0%	0.0%	N/A
Missing	0.0%	0.0%	N/A
Total Juvenile Cases	80	3	0

* New probation case offense data are not comparable to reports prior to FY 2013 due to the inclusion of amended offenses.

* Commitments are not comparable to previous reports because subsequent commitments are excluded.

» 75.0% of juvenile intake cases were detention-eligible. There were 11 pre-D statuses for a rate of 5.5 eligible intakes per pre-D detention status.

Pre-D Detention LOS Distribution (Days), FY 2014 Releases*

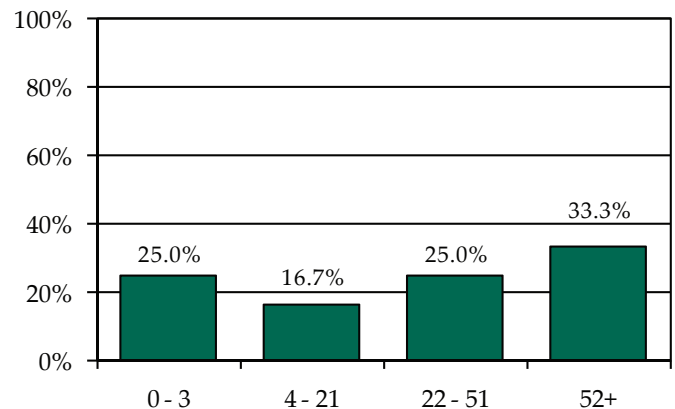

* Individual FIPS data may not add to the statewide total due to detentions with missing ICNs which indicate the detaining FIPS.

Individual FIPS probation placements may not add to the CSU or statewide totals if cases were open in multiple FIPS. Commitment data may not match the statewide report by CSU due to different dates of data download.



FIPS 037

Charlotte County

District 10

Intake Complaints, FY 2012-2014

DR/CW Complaints	2012	2013	2014
Custody	150	156	134
Support/Desertion	46	35	26
Protective Order	29	30	34
Visitation	73	59	47
Total DR/CW Complaints	298	280	241
Juvenile Complaints			
Felony	3	14	13
Class 1 Misdemeanor	21	33	37
Class 2-4 Misdemeanor	8	2	10
CHINS/CHINSup	9	5	9
Other			
TDO	0	0	0
Technical Violation	4	7	5
Traffic	3	0	3
Other	0	0	0
Total Juvenile Complaints	48	61	77
Total Complaints	346	341	318

Juvenile Intake Dispositions, FY 2014

Intake Disposition	2014
Petitions	
Petition Filed	63.6%
Unsuccessful Diversion with Petition	0.0%
Detention Order with Petition	13.0%
Detention Order Only	0.0%
Resolved	6.5%
Diverted	
Open Diversion	1.3%
Successful Diversion	5.2%
Unsuccessful Diversion with No Petition	3.9%
Other	6.5%
Total Juvenile Complaints	77

Workload Information, FY 2014*

Completed Reports	Count	Activity	ADP
Pre-D Reports	5	Probation	7
Post-D Reports	2	Intensive Prob.	0
Transfer Reports	0	Parole	1
Custody Investigations	0	Direct Care	0

* Data are not comparable to previous reports because adult cases are excluded.

Juvenile Intake Case Demographics, FY 2012-2014

Demographics	2012	2013	2014
Race			
Black	12.8%	27.5%	31.3%
White	74.5%	65.0%	56.3%
Asian	0.0%	0.0%	0.0%
Other/Unknown	12.8%	7.5%	12.5%
Ethnicity			
Hispanic	0.0%	0.0%	2.1%
Non-Hispanic	14.9%	5.0%	6.3%
Unknown/Missing	85.1%	95.0%	91.7%
Sex			
Male	66.0%	82.5%	87.5%
Female	34.0%	17.5%	12.5%
Age			
8-12	6.4%	7.5%	10.4%
13	6.4%	0.0%	2.1%
14	14.9%	5.0%	8.3%
15	17.0%	22.5%	14.6%
16	23.4%	20.0%	29.2%
17	31.9%	32.5%	31.3%
18-20	0.0%	10.0%	4.2%
Missing	0.0%	2.5%	0.0%
Total Juvenile Intake Cases	47	40	48

Completed Initial YASI Risk Assessments, FY 2014*

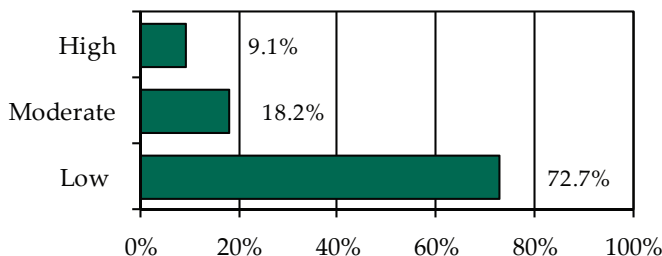

* Data may include multiple initial assessments for a juvenile if completed on different days. Due to data entry issues, YASI risk assessment data may be incomplete. Individual FIPS data may not add to the statewide total due to risk assessments without a known FIPS.

» 11 initial YASI risk assessments were completed.

Placements, Releases, and LOS, FY 2014

	Probation	Parole
Placements	6	1
Releases	3	0
Average LOS (Days)	406	N/A

Individual FIPS probation placements may not add to the CSU or statewide totals if cases were open in multiple FIPS.



Juvenile Complaints and Offenses, FY 2014*

Offense Category	Felony Juvenile Intake Complaints	Misdemeanor Juvenile Intake Complaints	Total Juvenile Intake Complaints	New Probation Case Offenses	Commitment Offenses
Delinquent					
Abusive Language	N/A	0.0%	0.0%	0.0%	N/A
Alcohol	N/A	0.0%	0.0%	13.3%	N/A
Arson	0.0%	0.0%	0.0%	0.0%	N/A
Assault	7.7%	27.7%	18.2%	40.0%	N/A
Burglary	0.0%	N/A	0.0%	0.0%	N/A
Disorderly Conduct	N/A	2.1%	1.3%	6.7%	N/A
Escape	0.0%	0.0%	0.0%	0.0%	N/A
Extortion	0.0%	0.0%	0.0%	0.0%	N/A
Family	0.0%	0.0%	0.0%	0.0%	N/A
Fraud	0.0%	0.0%	0.0%	0.0%	N/A
Gangs	0.0%	0.0%	0.0%	0.0%	N/A
Kidnapping	0.0%	0.0%	0.0%	0.0%	N/A
Larceny	7.7%	36.2%	23.4%	0.0%	N/A
Murder	0.0%	N/A	0.0%	0.0%	N/A
Narcotics	53.8%	6.4%	13.0%	6.7%	N/A
Obscenity	0.0%	0.0%	0.0%	0.0%	N/A
Obstr. of Justice	0.0%	0.0%	0.0%	0.0%	N/A
Robbery	0.0%	N/A	0.0%	0.0%	N/A
Sexual Abuse	30.8%	0.0%	5.2%	0.0%	N/A
Sexual Offense	0.0%	0.0%	0.0%	0.0%	N/A
Trespassing	0.0%	4.3%	2.6%	0.0%	N/A
Vandalism	0.0%	2.1%	1.3%	6.7%	N/A
Weapons	0.0%	4.3%	2.6%	0.0%	N/A
Misc./Other	0.0%	14.9%	9.1%	0.0%	N/A
Technical					
Contempt of Court	N/A	N/A	5.2%	26.7%	N/A
Failure to Appear	N/A	N/A	0.0%	0.0%	N/A
Parole Violation	N/A	N/A	0.0%	0.0%	N/A
Probation Violation	N/A	N/A	1.3%	0.0%	N/A
Traffic					
Traffic	0.0%	2.1%	5.2%	0.0%	N/A
Status/Other					
Civil Commitment	N/A	N/A	0.0%	0.0%	N/A
CHINS	N/A	N/A	9.1%	0.0%	N/A
CHINSup	N/A	N/A	2.6%	0.0%	N/A
Other	N/A	N/A	0.0%	0.0%	N/A
Total Offenses	13	47	77	15	0

* Total juvenile intake complaints include felonies, misdemeanors, and other offenses; therefore, the sum of felony and misdemeanor offenses may not add to the total. Traffic offenses may be delinquent or non-delinquent, but all are captured under "Traffic."

* New probation case offense data are not comparable to reports prior to FY 2013 due to the inclusion of amended offenses.

* Commitments are not comparable to previous reports because subsequent commitments are excluded.

Juvenile Cases by Most Serious Offense, FY 2014*

Offense Severity	Juvenile Intake Cases	New Probation Cases	Commitments
DAI Ranking			
Felony			
Against Persons	10.4%	33.3%	N/A
Weapons/Narcotics	4.2%	0.0%	N/A
Other	2.1%	0.0%	N/A
Class 1 Misdemeanor			
Against Persons	25.0%	33.3%	N/A
Other	14.6%	16.7%	N/A
Prob./Parole Violation	2.1%	0.0%	N/A
Court Order Violation	8.3%	16.7%	N/A
Status Offense	16.7%	0.0%	N/A
Other	16.7%	0.0%	N/A
Missing	0.0%	0.0%	N/A
VCSC Ranking			
Person	35.4%	66.7%	N/A
Property	10.4%	0.0%	N/A
Narcotics	10.4%	16.7%	N/A
Other	43.8%	16.7%	N/A
Missing	0.0%	0.0%	N/A
Total Juvenile Cases	48	6	0

* New probation case offense data are not comparable to reports prior to FY 2013 due to the inclusion of amended offenses.

* Commitments are not comparable to previous reports because subsequent commitments are excluded.

» 66.7% of juvenile intake cases were detention-eligible. There were five pre-D statuses for a rate of 6.4 eligible intakes per pre-D detention status.

Pre-D Detention LOS Distribution (Days), FY 2014 Releases*

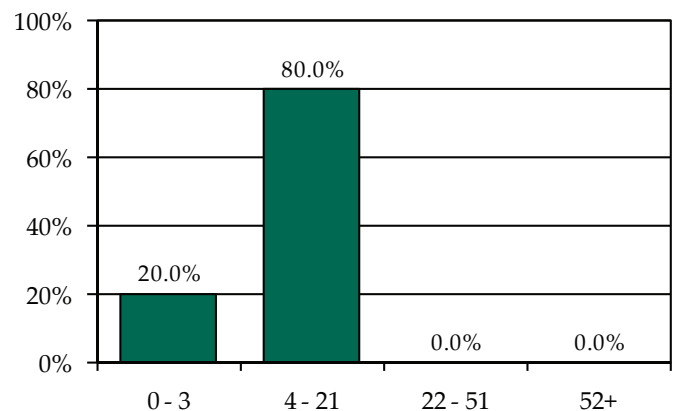

* Individual FIPS data may not add to the statewide total due to detentions with missing ICNs which indicate the detaining FIPS.

Individual FIPS probation placements may not add to the CSU or statewide totals if cases were open in multiple FIPS. Commitment data may not match the statewide report by CSU due to different dates of data download.



FIPS 049

Cumberland County

District 10

Intake Complaints, FY 2012-2014

DR/CW Complaints	2012	2013	2014
Custody	127	108	110
Support/Desertion	49	38	38
Protective Order	21	11	24
Visitation	89	66	66
<i>Total DR/CW Complaints</i>	286	223	238
Juvenile Complaints			
Felony	18	1	11
Class 1 Misdemeanor	24	16	40
Class 2-4 Misdemeanor	1	3	6
CHINS/CHINSup	14	41	37
Other			
TDO	0	0	0
Technical Violation	12	19	16
Traffic	0	1	1
Other	0	0	0
<i>Total Juvenile Complaints</i>	69	81	111
<i>Total Complaints</i>	355	304	349

Juvenile Intake Dispositions, FY 2014

Intake Disposition	2014
Petitions	
Petition Filed	68.5%
Unsuccessful Diversion with Petition	0.9%
Detention Order with Petition	13.5%
Detention Order Only	0.9%
Resolved	0.0%
Diverted	
Open Diversion	0.9%
Successful Diversion	6.3%
Unsuccessful Diversion with No Petition	0.9%
Other	8.1%
<i>Total Juvenile Complaints</i>	111

Workload Information, FY 2014*

Completed Reports	Count	Activity	ADP
Pre-D Reports	3	Probation	8
Post-D Reports	8	Intensive Prob.	0
Transfer Reports	0	Parole	0
Custody Investigations	0	Direct Care	1

* Data are not comparable to previous reports because adult cases are excluded.

Juvenile Intake Case Demographics, FY 2012-2014

Demographics	2012	2013	2014
Race			
Black	25.0%	24.1%	31.0%
White	71.2%	72.2%	59.5%
Asian	0.0%	0.0%	0.0%
Other/Unknown	3.8%	3.8%	9.5%
Ethnicity			
Hispanic	1.9%	0.0%	0.0%
Non-Hispanic	19.2%	7.6%	9.5%
Unknown/Missing	78.8%	92.4%	90.5%
Sex			
Male	78.8%	63.3%	70.2%
Female	21.2%	36.7%	29.8%
Age			
8-12	5.8%	19.0%	27.4%
13	13.5%	10.1%	11.9%
14	9.6%	8.9%	6.0%
15	7.7%	15.2%	6.0%
16	17.3%	3.8%	17.9%
17	38.5%	31.6%	17.9%
18-20	7.7%	5.1%	3.6%
Missing	0.0%	6.3%	9.5%
<i>Total Juvenile Intake Cases</i>	52	79	84

Completed Initial YASI Risk Assessments, FY 2014*

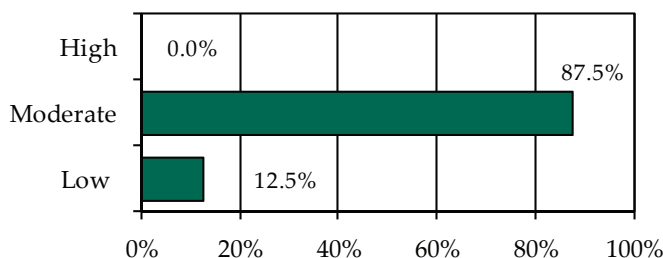

* Data may include multiple initial assessments for a juvenile if completed on different days. Due to data entry issues, YASI risk assessment data may be incomplete. Individual FIPS data may not add to the statewide total due to risk assessments without a known FIPS.

» Eight initial YASI risk assessments were completed.

Placements, Releases, and LOS, FY 2014

	Probation	Parole
Placements	11	2
Releases	5	1
Average LOS (Days)	383	142

Individual FIPS probation placements may not add to the CSU or statewide totals if cases were open in multiple FIPS.



Juvenile Complaints and Offenses, FY 2014*

Offense Category	Felony Juvenile Intake Complaints	Misdemeanor Juvenile Intake Complaints	Total Juvenile Intake Complaints	New Probation Case Offenses	Commitment Offenses
Delinquent					
Abusive Language	N/A	2.2%	0.9%	5.3%	N/A
Alcohol	N/A	10.9%	4.5%	5.3%	N/A
Arson	0.0%	0.0%	0.0%	0.0%	N/A
Assault	18.2%	32.6%	15.3%	36.8%	N/A
Burglary	18.2%	N/A	1.8%	0.0%	N/A
Disorderly Conduct	N/A	8.7%	3.6%	0.0%	N/A
Escape	0.0%	0.0%	0.0%	0.0%	N/A
Extortion	0.0%	0.0%	0.0%	0.0%	N/A
Family	0.0%	0.0%	0.0%	0.0%	N/A
Fraud	0.0%	0.0%	0.0%	0.0%	N/A
Gangs	0.0%	0.0%	0.0%	0.0%	N/A
Kidnapping	0.0%	0.0%	0.0%	0.0%	N/A
Larceny	18.2%	2.2%	2.7%	0.0%	N/A
Murder	0.0%	N/A	0.0%	0.0%	N/A
Narcotics	9.1%	6.5%	3.6%	5.3%	N/A
Obscenity	0.0%	2.2%	0.9%	0.0%	N/A
Obstr. of Justice	9.1%	21.7%	9.9%	0.0%	N/A
Robbery	0.0%	N/A	0.0%	0.0%	N/A
Sexual Abuse	27.3%	0.0%	2.7%	0.0%	N/A
Sexual Offense	0.0%	0.0%	0.0%	0.0%	N/A
Trespassing	0.0%	0.0%	0.0%	15.8%	N/A
Vandalism	0.0%	2.2%	0.9%	15.8%	N/A
Weapons	0.0%	4.3%	1.8%	5.3%	N/A
Misc./Other	0.0%	6.5%	2.7%	0.0%	N/A
Technical					
Contempt of Court	N/A	N/A	8.1%	10.5%	N/A
Failure to Appear	N/A	N/A	0.0%	0.0%	N/A
Parole Violation	N/A	N/A	0.9%	0.0%	N/A
Probation Violation	N/A	N/A	5.4%	0.0%	N/A
Traffic					
Traffic	0.0%	0.0%	0.9%	0.0%	N/A
Status/Other					
Civil Commitment	N/A	N/A	0.0%	0.0%	N/A
CHINS	N/A	N/A	6.3%	0.0%	N/A
CHINSup	N/A	N/A	18.9%	0.0%	N/A
Other	N/A	N/A	8.1%	0.0%	N/A
Total Offenses	11	46	111	19	0

* Total juvenile intake complaints include felonies, misdemeanors, and other offenses; therefore, the sum of felony and misdemeanor offenses may not add to the total. Traffic offenses may be delinquent or non-delinquent, but all are captured under "Traffic."

* New probation case offense data are not comparable to reports prior to FY 2013 due to the inclusion of amended offenses.

* Commitments are not comparable to previous reports because subsequent commitments are excluded.

Juvenile Cases by Most Serious Offense, FY 2014*

Offense Severity	Juvenile Intake Cases	New Probation Cases	Commitments
DAI Ranking			
Felony			
Against Persons	6.0%	9.1%	N/A
Weapons/Narcotics	0.0%	0.0%	N/A
Other	4.8%	0.0%	N/A
Class 1 Misdemeanor			
Against Persons	14.3%	36.4%	N/A
Other	11.9%	36.4%	N/A
Prob./Parole Violation	7.1%	0.0%	N/A
Court Order Violation	10.7%	18.2%	N/A
Status Offense	41.7%	0.0%	N/A
Other	3.6%	0.0%	N/A
Missing	0.0%	0.0%	N/A
VCSC Ranking			
Person	27.4%	45.5%	N/A
Property	7.1%	18.2%	N/A
Narcotics	2.4%	0.0%	N/A
Other	63.1%	36.4%	N/A
Missing	0.0%	0.0%	N/A
Total Juvenile Cases	84	11	0

* New probation case offense data are not comparable to reports prior to FY 2013 due to the inclusion of amended offenses.

* Commitments are not comparable to previous reports because subsequent commitments are excluded.

» 54.8% of juvenile intake cases were detention-eligible. There were 12 pre-D statuses for a rate of 3.8 eligible intakes per pre-D detention status.

Pre-D Detention LOS Distribution (Days), FY 2014 Releases*

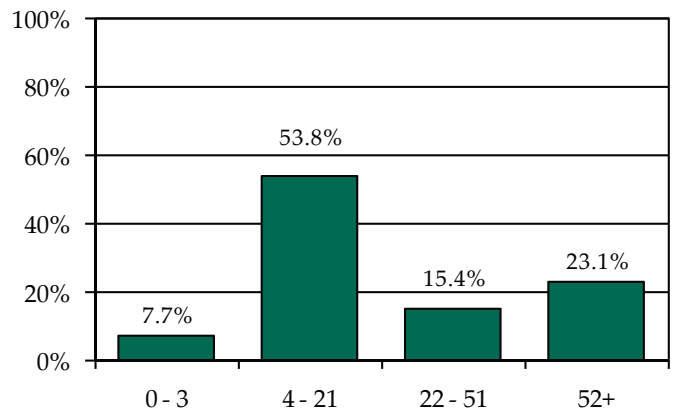

* Individual FIPS data may not add to the statewide total due to detentions with missing ICNs which indicate the detaining FIPS.

Individual FIPS probation placements may not add to the CSU or statewide totals if cases were open in multiple FIPS. Commitment data may not match the statewide report by CSU due to different dates of data download.



FIPS 083

Halifax County

District 10

Intake Complaints, FY 2012-2014

DR/CW Complaints	2012	2013	2014
Custody	297	303	298
Support/Desertion	122	125	94
Protective Order	87	118	75
Visitation	196	120	79
Total DR/CW Complaints	702	666	546
Juvenile Complaints			
Felony	62	57	53
Class 1 Misdemeanor	104	115	116
Class 2-4 Misdemeanor	13	11	20
CHINS/CHINSup	38	44	46
Other			
TDO	0	0	0
Technical Violation	59	71	72
Traffic	0	2	1
Other	1	2	5
Total Juvenile Complaints	277	302	313
Total Complaints	979	968	859

Juvenile Intake Dispositions, FY 2014

Intake Disposition	2014
Petitions	
Petition Filed	60.4%
Unsuccessful Diversion with Petition	1.6%
Detention Order with Petition	17.3%
Detention Order Only	0.0%
Resolved	1.3%
Diverted	
Open Diversion	0.0%
Successful Diversion	16.6%
Unsuccessful Diversion with No Petition	1.3%
Other	1.6%
Total Juvenile Complaints	313

Workload Information, FY 2014*

Completed Reports	Count	Activity	ADP
Pre-D Reports	0	Probation	18
Post-D Reports	12	Intensive Prob.	0
Transfer Reports	1	Parole	1
Custody Investigations	0	Direct Care	2

* Data are not comparable to previous reports because adult cases are excluded.

Juvenile Intake Case Demographics, FY 2012-2014

Demographics	2012	2013	2014
Race			
Black	59.6%	65.0%	64.3%
White	39.4%	32.5%	33.9%
Asian	0.0%	0.4%	0.0%
Other/Unknown	0.9%	2.1%	1.7%
Ethnicity			
Hispanic	0.0%	0.0%	0.9%
Non-Hispanic	9.2%	9.7%	7.8%
Unknown/Missing	90.8%	90.3%	91.3%
Sex			
Male	73.9%	65.0%	62.6%
Female	26.1%	35.0%	37.4%
Age			
8-12	7.3%	4.2%	3.5%
13	8.3%	3.8%	8.7%
14	14.7%	13.1%	15.7%
15	14.2%	14.8%	15.2%
16	19.3%	34.6%	21.3%
17	33.5%	27.0%	33.5%
18-20	2.3%	2.5%	1.3%
Missing	0.5%	0.0%	0.9%
Total Juvenile Intake Cases	218	237	230

Completed Initial YASI Risk Assessments, FY 2014*

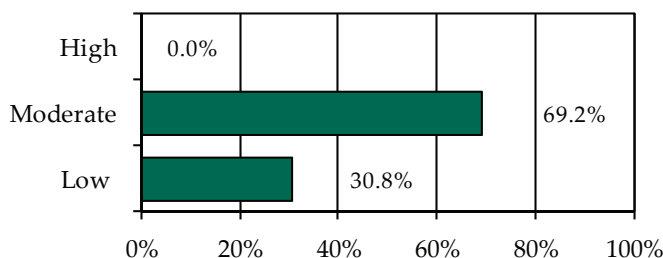

* Data may include multiple initial assessments for a juvenile if completed on different days. Due to data entry issues, YASI risk assessment data may be incomplete. Individual FIPS data may not add to the statewide total due to risk assessments without a known FIPS.

» 13 initial YASI risk assessments were completed.

Placements, Releases, and LOS, FY 2014

	Probation	Parole
Placements	10	0
Releases	22	2
Average LOS (Days)	276	286



Individual FIPS probation placements may not add to the CSU or statewide totals if cases were open in multiple FIPS.

Juvenile Complaints and Offenses, FY 2014*

Offense Category	Felony Juvenile Intake Complaints	Misdemeanor Juvenile Intake Complaints	Total Juvenile Intake Complaints	New Probation Case Offenses	Commitment Offenses
Delinquent					
Abusive Language	N/A	0.0%	0.0%	0.0%	0.0%
Alcohol	N/A	0.7%	0.3%	0.0%	0.0%
Arson	0.0%	0.7%	0.3%	0.0%	0.0%
Assault	17.0%	30.1%	16.0%	12.3%	33.3%
Burglary	7.5%	N/A	1.3%	3.7%	0.0%
Disorderly Conduct	N/A	5.9%	2.6%	1.2%	0.0%
Escape	0.0%	0.0%	0.0%	0.0%	0.0%
Extortion	0.0%	0.0%	0.0%	0.0%	0.0%
Family	1.9%	0.0%	0.3%	0.0%	16.7%
Fraud	17.0%	1.5%	3.5%	1.2%	0.0%
Gangs	0.0%	0.0%	0.0%	0.0%	0.0%
Kidnapping	0.0%	0.0%	0.0%	0.0%	0.0%
Larceny	37.7%	36.8%	22.4%	22.2%	0.0%
Murder	0.0%	N/A	0.0%	0.0%	0.0%
Narcotics	0.0%	9.6%	4.2%	2.5%	0.0%
Obscenity	0.0%	0.7%	0.3%	0.0%	0.0%
Obstr. of Justice	0.0%	0.7%	0.3%	0.0%	0.0%
Robbery	7.5%	N/A	1.3%	0.0%	16.7%
Sexual Abuse	1.9%	0.0%	0.3%	3.7%	16.7%
Sexual Offense	0.0%	0.0%	0.0%	0.0%	0.0%
Trespassing	0.0%	1.5%	0.6%	2.5%	0.0%
Vandalism	3.8%	5.9%	3.2%	12.3%	0.0%
Weapons	3.8%	2.9%	1.9%	0.0%	0.0%
Misc./Other	0.0%	2.9%	4.5%	3.7%	0.0%
Technical					
Contempt of Court	N/A	N/A	16.6%	19.8%	0.0%
Failure to Appear	N/A	N/A	0.0%	0.0%	0.0%
Parole Violation	N/A	N/A	0.3%	0.0%	0.0%
Probation Violation	N/A	N/A	4.5%	9.9%	0.0%
Traffic					
Traffic	1.9%	0.0%	0.6%	0.0%	16.7%
Status/Other					
Civil Commitment	N/A	N/A	0.0%	0.0%	N/A
CHINS	N/A	N/A	2.9%	0.0%	N/A
CHINSup	N/A	N/A	11.5%	4.9%	N/A
Other	N/A	N/A	0.3%	0.0%	N/A
Total Offenses	53	136	313	81	6

* Total juvenile intake complaints include felonies, misdemeanors, and other offenses; therefore, the sum of felony and misdemeanor offenses may not add to the total. Traffic offenses may be delinquent or non-delinquent, but all are captured under "Traffic."

* New probation case offense data are not comparable to reports prior to FY 2013 due to the inclusion of amended offenses.

* Commitments are not comparable to previous reports because subsequent commitments are excluded.

Juvenile Cases by Most Serious Offense, FY 2014*

Offense Severity	Juvenile Intake Cases	New Probation Cases	Commitments
DAI Ranking			
Felony			
Against Persons	3.5%	20.0%	100.0%
Weapons/Narcotics	0.9%	10.0%	0.0%
Other	7.4%	30.0%	0.0%
Class 1 Misdemeanor			
Against Persons	13.9%	20.0%	0.0%
Other	14.8%	0.0%	0.0%
Prob./Parole Violation	6.5%	0.0%	0.0%
Court Order Violation	22.2%	10.0%	0.0%
Status Offense	20.0%	0.0%	0.0%
Other	10.9%	10.0%	0.0%
Missing	0.0%	0.0%	0.0%
VCSC Ranking			
Person	18.7%	40.0%	100.0%
Property	19.6%	30.0%	0.0%
Narcotics	5.2%	10.0%	0.0%
Other	56.5%	20.0%	0.0%
Missing	0.0%	0.0%	0.0%
Total Juvenile Cases	230	10	3

* New probation case offense data are not comparable to reports prior to FY 2013 due to the inclusion of amended offenses.

* Commitments are not comparable to previous reports because subsequent commitments are excluded.

» 68.7% of juvenile intake cases were detention-eligible. There were 40 pre-D statuses for a rate of 4.0 eligible intakes per pre-D detention status.

Pre-D Detention LOS Distribution (Days), FY 2014 Releases*

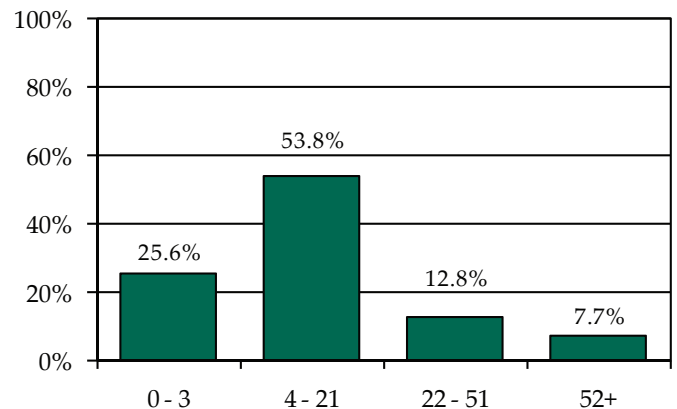

* Individual FIPS data may not add to the statewide total due to detentions with missing ICNs which indicate the detaining FIPS.



FIPS 111

Lunenburg County

District 10

Intake Complaints, FY 2012-2014

DR/CW Complaints	2012	2013	2014
Custody	102	108	134
Support/Desertion	37	30	47
Protective Order	29	19	43
Visitation	51	33	75
<i>Total DR/CW Complaints</i>	<i>219</i>	<i>190</i>	<i>299</i>
Juvenile Complaints			
Felony	6	8	32
Class 1 Misdemeanor	41	57	46
Class 2-4 Misdemeanor	13	1	3
CHINS/CHINSup	28	21	11
Other			
TDO	0	0	0
Technical Violation	16	9	12
Traffic	3	1	3
Other	0	0	0
<i>Total Juvenile Complaints</i>	<i>107</i>	<i>97</i>	<i>107</i>
<i>Total Complaints</i>	<i>326</i>	<i>287</i>	<i>406</i>

Juvenile Intake Dispositions, FY 2014

Intake Disposition	2014
Petitions	
Petition Filed	54.2%
Unsuccessful Diversion with Petition	0.0%
Detention Order with Petition	20.6%
Detention Order Only	0.0%
Resolved	1.9%
Diverted	
Open Diversion	1.9%
Successful Diversion	16.8%
Unsuccessful Diversion with No Petition	0.0%
Other	4.7%
<i>Total Juvenile Complaints</i>	<i>107</i>

Workload Information, FY 2014*

Completed Reports	Count	Activity	ADP
Pre-D Reports	2	Probation	7
Post-D Reports	3	Intensive Prob.	0
Transfer Reports	0	Parole	0
Custody Investigations	0	Direct Care	0

* Data are not comparable to previous reports because adult cases are excluded.

Juvenile Intake Case Demographics, FY 2012-2014

Demographics	2012	2013	2014
Race			
Black	56.5%	56.0%	57.7%
White	41.2%	28.0%	33.8%
Asian	0.0%	0.0%	0.0%
Other/Unknown	2.4%	16.0%	8.5%
Ethnicity			
Hispanic	1.2%	0.0%	0.0%
Non-Hispanic	37.6%	17.3%	11.3%
Unknown/Missing	61.2%	82.7%	88.7%
Sex			
Male	58.8%	60.0%	77.5%
Female	41.2%	40.0%	22.5%
Age			
8-12	12.9%	6.7%	7.0%
13	9.4%	9.3%	7.0%
14	20.0%	21.3%	12.7%
15	20.0%	24.0%	16.9%
16	20.0%	8.0%	33.8%
17	10.6%	20.0%	21.1%
18-20	3.5%	1.3%	0.0%
Missing	3.5%	9.3%	1.4%
<i>Total Juvenile Intake Cases</i>	<i>85</i>	<i>75</i>	<i>71</i>

Completed Initial YASI Risk Assessments, FY 2014*

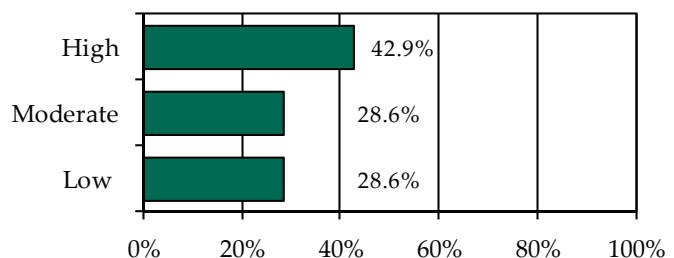

* Data may include multiple initial assessments for a juvenile if completed on different days. Due to data entry issues, YASI risk assessment data may be incomplete. Individual FIPS data may not add to the statewide total due to risk assessments without a known FIPS.

» Seven initial YASI risk assessments were completed.

Placements, Releases, and LOS, FY 2014

	Probation	Parole
Placements	8	1
Releases	9	1
Average LOS (Days)	422	129

Individual FIPS probation placements may not add to the CSU or statewide totals if cases were open in multiple FIPS.



Juvenile Complaints and Offenses, FY 2014*

Offense Category	Felony Juvenile Intake Complaints	Misdemeanor Juvenile Intake Complaints	Total Juvenile Intake Complaints	New Probation Case Offenses	Commitment Offenses
Delinquent					
Abusive Language	N/A	0.0%	0.0%	0.0%	N/A
Alcohol	N/A	6.3%	2.8%	0.0%	N/A
Arson	0.0%	0.0%	0.0%	0.0%	N/A
Assault	3.1%	41.7%	19.6%	21.2%	N/A
Burglary	15.6%	N/A	4.7%	6.1%	N/A
Disorderly Conduct	N/A	18.8%	8.4%	3.0%	N/A
Escape	0.0%	0.0%	0.0%	0.0%	N/A
Extortion	0.0%	0.0%	0.0%	0.0%	N/A
Family	0.0%	0.0%	0.0%	0.0%	N/A
Fraud	25.0%	0.0%	7.5%	0.0%	N/A
Gangs	0.0%	0.0%	0.0%	0.0%	N/A
Kidnapping	0.0%	0.0%	0.0%	0.0%	N/A
Larceny	18.8%	2.1%	6.5%	9.1%	N/A
Murder	0.0%	N/A	0.0%	0.0%	N/A
Narcotics	3.1%	6.3%	3.7%	0.0%	N/A
Obscenity	0.0%	0.0%	0.0%	15.2%	N/A
Obstr. of Justice	0.0%	0.0%	0.0%	0.0%	N/A
Robbery	0.0%	N/A	0.0%	0.0%	N/A
Sexual Abuse	18.8%	0.0%	5.6%	15.2%	N/A
Sexual Offense	9.4%	4.2%	4.7%	9.1%	N/A
Trespassing	0.0%	0.0%	0.0%	3.0%	N/A
Vandalism	6.3%	6.3%	4.7%	3.0%	N/A
Weapons	0.0%	4.2%	1.9%	3.0%	N/A
Misc./Other	0.0%	6.3%	2.8%	6.1%	N/A
Technical					
Contempt of Court	N/A	N/A	9.3%	3.0%	N/A
Failure to Appear	N/A	N/A	0.9%	0.0%	N/A
Parole Violation	N/A	N/A	0.9%	0.0%	N/A
Probation Violation	N/A	N/A	0.9%	0.0%	N/A
Traffic					
Traffic	0.0%	4.2%	4.7%	0.0%	N/A
Status/Other					
Civil Commitment	N/A	N/A	0.0%	0.0%	N/A
CHINS	N/A	N/A	5.6%	3.0%	N/A
CHINSup	N/A	N/A	1.9%	0.0%	N/A
Other	N/A	N/A	2.8%	0.0%	N/A
Total Offenses	32	48	107	33	0

* Total juvenile intake complaints include felonies, misdemeanors, and other offenses; therefore, the sum of felony and misdemeanor offenses may not add to the total. Traffic offenses may be delinquent or non-delinquent, but all are captured under "Traffic."

* New probation case offense data are not comparable to reports prior to FY 2013 due to the inclusion of amended offenses.

* Commitments are not comparable to previous reports because subsequent commitments are excluded.

Juvenile Cases by Most Serious Offense, FY 2014*

Offense Severity	Juvenile Intake Cases	New Probation Cases	Commitments
DAI Ranking			
Felony			
Against Persons	4.2%	12.5%	N/A
Weapons/Narcotics	1.4%	0.0%	N/A
Other	19.7%	25.0%	N/A
Class 1 Misdemeanor			
Against Persons	28.2%	50.0%	N/A
Other	11.3%	12.5%	N/A
Prob./Parole Violation	2.8%	0.0%	N/A
Court Order Violation	14.1%	0.0%	N/A
Status Offense	12.7%	0.0%	N/A
Other	5.6%	0.0%	N/A
Missing	0.0%	0.0%	N/A
VCSC Ranking			
Person	35.2%	62.5%	N/A
Property	16.9%	12.5%	N/A
Narcotics	5.6%	0.0%	N/A
Other	42.3%	25.0%	N/A
Missing	0.0%	0.0%	N/A
Total Juvenile Cases	71	8	0

* New probation case offense data are not comparable to reports prior to FY 2013 due to the inclusion of amended offenses.

* Commitments are not comparable to previous reports because subsequent commitments are excluded.

» 81.7% of juvenile intake cases were detention-eligible. There were 19 pre-D statuses for a rate of 3.1 eligible intakes per pre-D detention status.

Pre-D Detention LOS Distribution (Days), FY 2014 Releases*

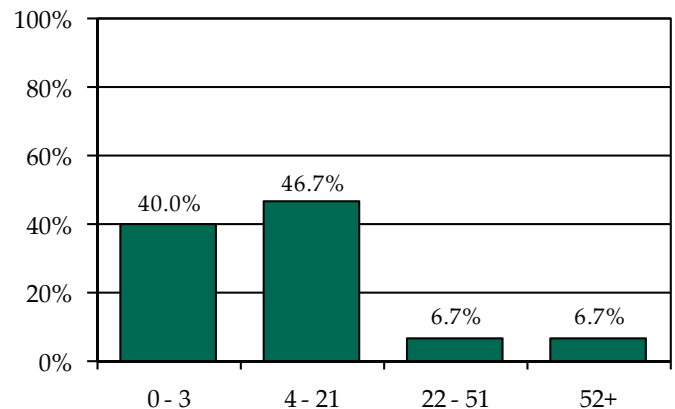

* Individual FIPS data may not add to the statewide total due to detentions with missing ICNs which indicate the detaining FIPS.

Individual FIPS probation placements may not add to the CSU or statewide totals if cases were open in multiple FIPS. Commitment data may not match the statewide report by CSU due to different dates of data download.



FIPS 117

Mecklenburg County

District 10

Intake Complaints, FY 2012-2014

DR/CW Complaints	2012	2013	2014
Custody	401	372	421
Support/Desertion	157	141	155
Protective Order	81	90	69
Visitation	247	179	162
<i>Total DR/CW Complaints</i>	<i>886</i>	<i>782</i>	<i>807</i>
Juvenile Complaints			
Felony	51	54	51
Class 1 Misdemeanor	132	85	96
Class 2-4 Misdemeanor	8	22	12
CHINS/CHINSup	50	48	39
Other			
TDO	0	0	0
Technical Violation	54	52	59
Traffic	2	2	1
Other	2	2	3
<i>Total Juvenile Complaints</i>	<i>299</i>	<i>265</i>	<i>261</i>
<i>Total Complaints</i>	<i>1,185</i>	<i>1,047</i>	<i>1,068</i>

Juvenile Intake Dispositions, FY 2014

Intake Disposition	2014
Petitions	
Petition Filed	68.2%
Unsuccessful Diversion with Petition	1.1%
Detention Order with Petition	13.8%
Detention Order Only	0.0%
Resolved	2.3%
Diverted	
Open Diversion	0.4%
Successful Diversion	10.3%
Unsuccessful Diversion with No Petition	3.4%
Other	0.4%
<i>Total Juvenile Complaints</i>	<i>261</i>

Workload Information, FY 2014*

Completed Reports	Count	Activity	ADP
Pre-D Reports	14	Probation	13
Post-D Reports	7	Intensive Prob.	0
Transfer Reports	1	Parole	0
Custody Investigations	0	Direct Care	4

* Data are not comparable to previous reports because adult cases are excluded.

Juvenile Intake Case Demographics, FY 2012-2014

Demographics	2012	2013	2014
Race			
Black	59.6%	48.6%	53.9%
White	36.7%	39.1%	40.6%
Asian	0.0%	0.5%	0.0%
Other/Unknown	3.8%	11.8%	5.5%
Ethnicity			
Hispanic	0.8%	3.2%	0.9%
Non-Hispanic	2.1%	2.7%	4.6%
Unknown/Missing	97.1%	94.1%	94.5%
Sex			
Male	63.3%	70.9%	65.8%
Female	36.7%	29.1%	34.2%
Age			
8-12	9.6%	9.1%	13.7%
13	4.2%	11.4%	8.2%
14	15.8%	15.0%	16.9%
15	16.7%	18.6%	13.7%
16	23.8%	22.3%	24.2%
17	27.9%	23.2%	20.5%
18-20	1.7%	0.5%	1.8%
Missing	0.4%	0.0%	0.9%
<i>Total Juvenile Intake Cases</i>	<i>240</i>	<i>220</i>	<i>219</i>

Completed Initial YASI Risk Assessments, FY 2014*

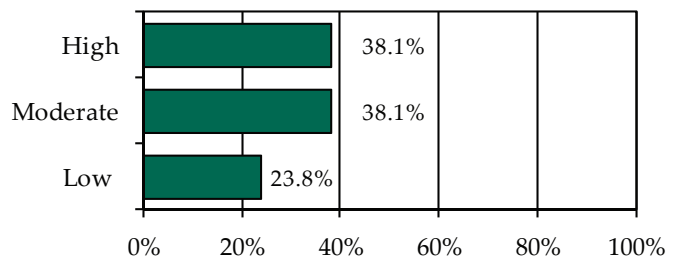

* Data may include multiple initial assessments for a juvenile if completed on different days. Due to data entry issues, YASI risk assessment data may be incomplete. Individual FIPS data may not add to the statewide total due to risk assessments without a known FIPS.

» 21 initial YASI risk assessments were completed.

Placements, Releases, and LOS, FY 2014

	Probation	Parole
Placements	14	0
Releases	16	2
Average LOS (Days)	372	345

Individual FIPS probation placements may not add to the CSU or statewide totals if cases were open in multiple FIPS.



Juvenile Complaints and Offenses, FY 2014*

Offense Category	Felony Juvenile Intake Complaints	Misdemeanor Juvenile Intake Complaints	Total Juvenile Intake Complaints	New Probation Case Offenses	Commitment Offenses
Delinquent					
Abusive Language	N/A	0.0%	0.0%	0.0%	0.0%
Alcohol	N/A	9.3%	3.8%	5.0%	0.0%
Arson	0.0%	0.0%	0.0%	0.0%	0.0%
Assault	5.9%	33.3%	14.9%	17.5%	22.2%
Burglary	7.8%	N/A	1.5%	10.0%	0.0%
Disorderly Conduct	N/A	3.7%	1.5%	10.0%	0.0%
Escape	0.0%	0.0%	0.0%	0.0%	0.0%
Extortion	0.0%	0.0%	0.0%	0.0%	0.0%
Family	0.0%	0.0%	0.0%	0.0%	0.0%
Fraud	7.8%	5.6%	3.8%	0.0%	0.0%
Gangs	0.0%	0.0%	0.0%	0.0%	0.0%
Kidnapping	2.0%	0.0%	0.4%	0.0%	0.0%
Larceny	29.4%	26.9%	16.9%	22.5%	11.1%
Murder	0.0%	N/A	0.0%	0.0%	0.0%
Narcotics	7.8%	9.3%	5.4%	5.0%	0.0%
Obscenity	0.0%	1.9%	0.8%	2.5%	0.0%
Obstr. of Justice	0.0%	0.9%	0.4%	0.0%	0.0%
Robbery	2.0%	N/A	0.4%	0.0%	0.0%
Sexual Abuse	23.5%	0.0%	4.6%	2.5%	55.6%
Sexual Offense	0.0%	0.9%	0.4%	0.0%	0.0%
Trespassing	0.0%	0.0%	0.0%	0.0%	0.0%
Vandalism	3.9%	1.9%	1.5%	0.0%	0.0%
Weapons	5.9%	4.6%	3.1%	0.0%	0.0%
Misc./Other	2.0%	0.9%	1.5%	2.5%	0.0%
Technical					
Contempt of Court	N/A	N/A	21.8%	12.5%	0.0%
Failure to Appear	N/A	N/A	0.0%	0.0%	0.0%
Parole Violation	N/A	N/A	0.0%	0.0%	0.0%
Probation Violation	N/A	N/A	0.8%	5.0%	11.1%
Traffic					
Traffic	2.0%	0.9%	1.5%	2.5%	0.0%
Status/Other					
Civil Commitment	N/A	N/A	0.0%	0.0%	N/A
CHINS	N/A	N/A	6.1%	2.5%	N/A
CHINSup	N/A	N/A	8.4%	0.0%	N/A
Other	N/A	N/A	0.4%	0.0%	N/A
Total Offenses	51	108	261	40	9

* Total juvenile intake complaints include felonies, misdemeanors, and other offenses; therefore, the sum of felony and misdemeanor offenses may not add to the total. Traffic offenses may be delinquent or non-delinquent, but all are captured under "Traffic."

* New probation case offense data are not comparable to reports prior to FY 2013 due to the inclusion of amended offenses.

* Commitments are not comparable to previous reports because subsequent commitments are excluded.

Juvenile Cases by Most Serious Offense, FY 2014*

Offense Severity	Juvenile Intake Cases	New Probation Cases	Commitments
DAI Ranking			
Felony			
Against Persons	6.4%	0.0%	71.4%
Weapons/Narcotics	1.4%	0.0%	0.0%
Other	7.3%	28.6%	14.3%
Class 1 Misdemeanor			
Against Persons	15.1%	35.7%	14.3%
Other	21.5%	21.4%	0.0%
Prob./Parole Violation	0.9%	0.0%	0.0%
Court Order Violation	25.1%	0.0%	0.0%
Status Offense	17.4%	7.1%	0.0%
Other	5.0%	7.1%	0.0%
Missing	0.0%	0.0%	0.0%
VCSC Ranking			
Person	22.8%	35.7%	85.7%
Property	18.7%	35.7%	14.3%
Narcotics	5.5%	7.1%	0.0%
Other	53.0%	21.4%	0.0%
Missing	0.0%	0.0%	0.0%
Total Juvenile Cases	219	14	7

* New probation case offense data are not comparable to reports prior to FY 2013 due to the inclusion of amended offenses.

* Commitments are not comparable to previous reports because subsequent commitments are excluded.

» 74.4% of juvenile intake cases were detention-eligible. There were 35 pre-D statuses for a rate of 4.7 eligible intakes per pre-D detention status.

Pre-D Detention LOS Distribution (Days), FY 2014 Releases*

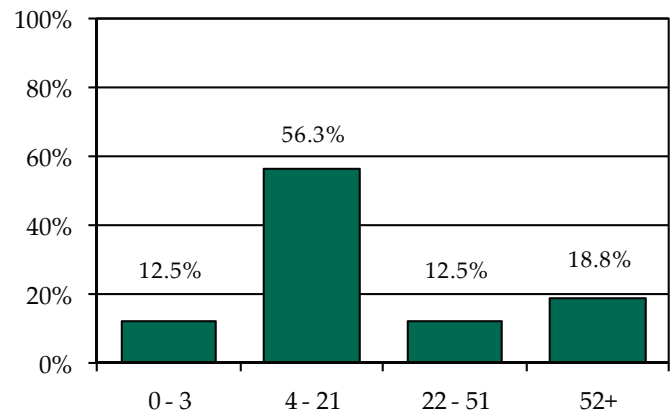

* Individual FIPS data may not add to the statewide total due to detentions with missing ICNs which indicate the detaining FIPS.



FIPS 147

Prince Edward County

District 10

Intake Complaints, FY 2012-2014

DR/CW Complaints	2012	2013	2014
Custody	168	198	193
Support/Desertion	70	50	46
Protective Order	43	55	46
Visitation	75	94	103
<i>Total DR/CW Complaints</i>	356	397	388
Juvenile Complaints			
Felony	63	36	31
Class 1 Misdemeanor	121	112	82
Class 2-4 Misdemeanor	12	12	22
CHINS/CHINSup	12	14	31
Other			
TDO	0	0	0
Technical Violation	36	13	42
Traffic	2	3	1
Other	5	0	0
<i>Total Juvenile Complaints</i>	251	190	209
<i>Total Complaints</i>	607	587	597

Juvenile Intake Dispositions, FY 2014

Intake Disposition	2014
Petitions	
Petition Filed	70.8%
Unsuccessful Diversion with Petition	1.9%
Detention Order with Petition	13.9%
Detention Order Only	0.0%
Resolved	0.5%
Diverted	
Open Diversion	1.4%
Successful Diversion	6.2%
Unsuccessful Diversion with No Petition	1.0%
Other	4.3%
<i>Total Juvenile Complaints</i>	209

Workload Information, FY 2014*

Completed Reports	Count	Activity	ADP
Pre-D Reports	5	Probation	9
Post-D Reports	7	Intensive Prob.	0
Transfer Reports	0	Parole	0
Custody Investigations	0	Direct Care	0

* Data are not comparable to previous reports because adult cases are excluded.

Juvenile Intake Case Demographics, FY 2012-2014

Demographics	2012	2013	2014
Race			
Black	55.2%	52.8%	45.1%
White	33.7%	28.8%	35.8%
Asian	0.0%	0.0%	0.0%
Other/Unknown	11.0%	18.4%	19.1%
Ethnicity			
Hispanic	0.6%	0.8%	0.0%
Non-Hispanic	11.0%	16.0%	14.2%
Unknown/Missing	88.3%	83.2%	85.8%
Sex			
Male	73.0%	70.4%	72.2%
Female	27.0%	29.6%	27.8%
Age			
8-12	6.7%	8.8%	9.9%
13	3.1%	11.2%	6.8%
14	9.2%	11.2%	4.9%
15	19.0%	15.2%	17.9%
16	19.6%	20.0%	27.8%
17	34.4%	28.0%	27.2%
18-20	8.0%	4.8%	5.6%
Missing	0.0%	0.8%	0.0%
<i>Total Juvenile Intake Cases</i>	163	125	162

Completed Initial YASI Risk Assessments, FY 2014*

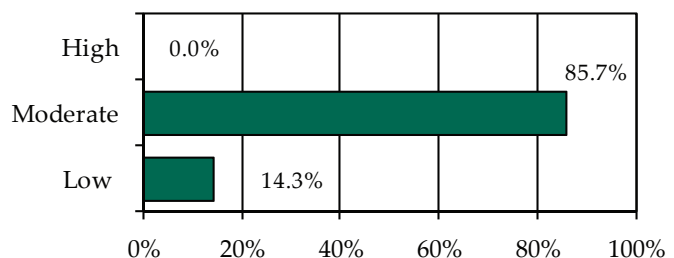

* Data may include multiple initial assessments for a juvenile if completed on different days. Due to data entry issues, YASI risk assessment data may be incomplete. Individual FIPS data may not add to the statewide total due to risk assessments without a known FIPS.

» Seven initial YASI risk assessments were completed.

Placements, Releases, and LOS, FY 2014

	Probation	Parole
Placements	8	1
Releases	7	1
Average LOS (Days)	292	154



Individual FIPS probation placements may not add to the CSU or statewide totals if cases were open in multiple FIPS.

Juvenile Complaints and Offenses, FY 2014*

Offense Category	Felony Juvenile Intake Complaints	Misdemeanor Juvenile Intake Complaints	Total Juvenile Intake Complaints	New Probation Case Offenses	Commitment Offenses
Delinquent					
Abusive Language	N/A	1.9%	1.0%	0.0%	N/A
Alcohol	N/A	10.6%	5.3%	9.1%	N/A
Arson	0.0%	1.0%	0.5%	0.0%	N/A
Assault	9.7%	21.2%	12.0%	18.2%	N/A
Burglary	12.9%	N/A	1.9%	9.1%	N/A
Disorderly Conduct	N/A	1.9%	1.0%	9.1%	N/A
Escape	0.0%	0.0%	0.0%	0.0%	N/A
Extortion	0.0%	0.0%	0.0%	4.5%	N/A
Family	0.0%	0.0%	0.0%	0.0%	N/A
Fraud	0.0%	1.0%	0.5%	0.0%	N/A
Gangs	0.0%	1.0%	0.5%	0.0%	N/A
Kidnapping	0.0%	0.0%	0.0%	0.0%	N/A
Larceny	35.5%	17.3%	13.9%	9.1%	N/A
Murder	0.0%	N/A	0.0%	0.0%	N/A
Narcotics	38.7%	4.8%	8.1%	0.0%	N/A
Obscenity	0.0%	2.9%	1.4%	0.0%	N/A
Obstr. of Justice	0.0%	3.8%	1.9%	4.5%	N/A
Robbery	0.0%	N/A	0.0%	0.0%	N/A
Sexual Abuse	3.2%	0.0%	0.5%	4.5%	N/A
Sexual Offense	0.0%	0.0%	0.0%	0.0%	N/A
Trespassing	0.0%	6.7%	3.3%	9.1%	N/A
Vandalism	0.0%	8.7%	4.3%	13.6%	N/A
Weapons	0.0%	6.7%	3.3%	0.0%	N/A
Misc./Other	0.0%	5.8%	2.9%	9.1%	N/A
Technical					
Contempt of Court	N/A	N/A	15.3%	0.0%	N/A
Failure to Appear	N/A	N/A	0.0%	0.0%	N/A
Parole Violation	N/A	N/A	0.5%	0.0%	N/A
Probation Violation	N/A	N/A	4.3%	0.0%	N/A
Traffic					
Traffic	0.0%	4.8%	2.9%	0.0%	N/A
Status/Other					
Civil Commitment	N/A	N/A	0.0%	0.0%	N/A
CHINS	N/A	N/A	2.9%	0.0%	N/A
CHINSup	N/A	N/A	10.5%	0.0%	N/A
Other	N/A	N/A	1.4%	0.0%	N/A
Total Offenses	31	104	209	22	0

* Total juvenile intake complaints include felonies, misdemeanors, and other offenses; therefore, the sum of felony and misdemeanor offenses may not add to the total. Traffic offenses may be delinquent or non-delinquent, but all are captured under "Traffic."

* New probation case offense data are not comparable to reports prior to FY 2013 due to the inclusion of amended offenses.

* Commitments are not comparable to previous reports because subsequent commitments are excluded.

Juvenile Cases by Most Serious Offense, FY 2014*

Offense Severity	Juvenile Intake Cases	New Probation Cases	Commitments
DAI Ranking			
Felony			
Against Persons	2.5%	12.5%	N/A
Weapons/Narcotics	1.9%	0.0%	N/A
Other	8.0%	0.0%	N/A
Class 1 Misdemeanor			
Against Persons	13.0%	37.5%	N/A
Other	27.8%	50.0%	N/A
Prob./Parole Violation	6.2%	0.0%	N/A
Court Order Violation	19.8%	0.0%	N/A
Status Offense	17.9%	0.0%	N/A
Other	3.1%	0.0%	N/A
Missing	0.0%	0.0%	N/A
VCSC Ranking			
Person	14.8%	50.0%	N/A
Property	25.3%	50.0%	N/A
Narcotics	4.3%	0.0%	N/A
Other	55.6%	0.0%	N/A
Missing	0.0%	0.0%	N/A
Total Juvenile Cases	162	8	0

* New probation case offense data are not comparable to reports prior to FY 2013 due to the inclusion of amended offenses.

* Commitments are not comparable to previous reports because subsequent commitments are excluded.

» 79.0% of juvenile intake cases were detention-eligible. There were 23 pre-D statuses for a rate of 5.6 eligible intakes per pre-D detention status.

Pre-D Detention LOS Distribution (Days), FY 2014 Releases*

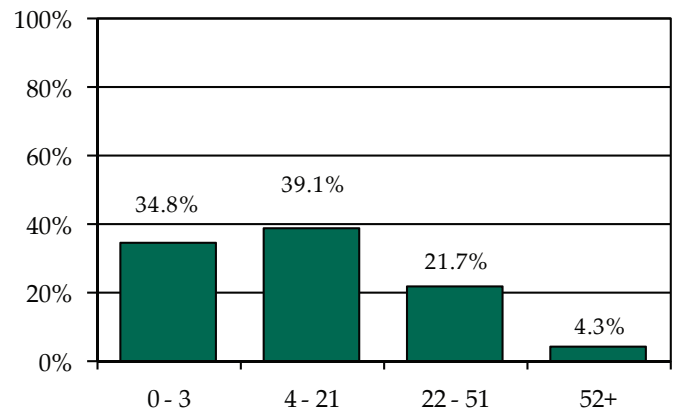

* Individual FIPS data may not add to the statewide total due to detentions with missing ICNs which indicate the detaining FIPS.

Individual FIPS probation placements may not add to the CSU or statewide totals if cases were open in multiple FIPS. Commitment data may not match the statewide report by CSU due to different dates of data download.



FIPS 007

Amelia County

District 11

Intake Complaints, FY 2012-2014

DR/CW Complaints	2012	2013	2014
Custody	138	111	83
Support/Desertion	74	54	38
Protective Order	22	19	9
Visitation	133	103	85
<i>Total DR/CW Complaints</i>	<i>367</i>	<i>287</i>	<i>215</i>
Juvenile Complaints			
Felony	25	4	11
Class 1 Misdemeanor	52	52	22
Class 2-4 Misdemeanor	7	9	12
CHINS/CHINSup	22	16	5
Other			
TDO	0	0	0
Technical Violation	9	17	13
Traffic	1	1	0
Other	4	0	0
<i>Total Juvenile Complaints</i>	<i>120</i>	<i>99</i>	<i>63</i>
<i>Total Complaints</i>	<i>487</i>	<i>386</i>	<i>278</i>

Juvenile Intake Dispositions, FY 2014

Intake Disposition	2014
Petitions	
Petition Filed	65.1%
Unsuccessful Diversion with Petition	0.0%
Detention Order with Petition	4.8%
Detention Order Only	0.0%
Resolved	0.0%
Diverted	
Open Diversion	3.2%
Successful Diversion	0.0%
Unsuccessful Diversion with No Petition	0.0%
Other	27.0%
<i>Total Juvenile Complaints</i>	<i>63</i>

Workload Information, FY 2014*

Completed Reports	Count	Activity	ADP
Pre-D Reports	0	Probation	5
Post-D Reports	6	Intensive Prob.	0
Transfer Reports	0	Parole	1
Custody Investigations	0	Direct Care	0

* Data are not comparable to previous reports because adult cases are excluded.

Juvenile Intake Case Demographics, FY 2012-2014

Demographics	2012	2013	2014
Race			
Black	18.5%	27.5%	42.1%
White	70.7%	62.3%	39.5%
Asian	0.0%	0.0%	0.0%
Other/Unknown	10.9%	10.1%	18.4%
Ethnicity			
Hispanic	0.0%	0.0%	0.0%
Non-Hispanic	4.3%	2.9%	0.0%
Unknown/Missing	95.7%	97.1%	100.0%
Sex			
Male	83.7%	78.3%	63.2%
Female	16.3%	21.7%	36.8%
Age			
8-12	3.3%	8.7%	18.4%
13	17.4%	5.8%	10.5%
14	12.0%	15.9%	2.6%
15	17.4%	18.8%	15.8%
16	26.1%	33.3%	23.7%
17	18.5%	10.1%	21.1%
18-20	1.1%	1.4%	2.6%
Missing	4.3%	5.8%	5.3%
<i>Total Juvenile Intake Cases</i>	<i>92</i>	<i>69</i>	<i>38</i>

Completed Initial YASI Risk Assessments, FY 2014*

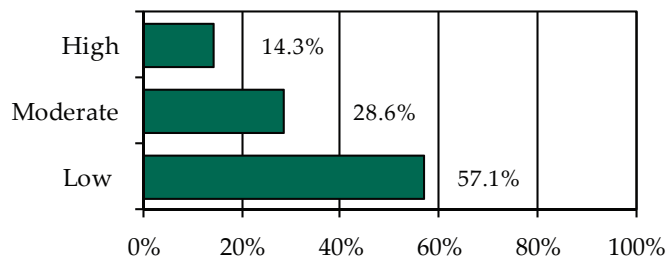

* Data may include multiple initial assessments for a juvenile if completed on different days. Due to data entry issues, YASI risk assessment data may be incomplete. Individual FIPS data may not add to the statewide total due to risk assessments without a known FIPS.

» Seven initial YASI risk assessments were completed.

Placements, Releases, and LOS, FY 2014

	Probation	Parole
Placements	2	1
Releases	6	2
Average LOS (Days)	750	280

Individual FIPS probation placements may not add to the CSU or statewide totals if cases were open in multiple FIPS.



Juvenile Complaints and Offenses, FY 2014*

Offense Category	Felony Juvenile Intake Complaints	Misdemeanor Juvenile Intake Complaints	Total Juvenile Intake Complaints	New Probation Case Offenses	Commitment Offenses
Delinquent					
Abusive Language	N/A	5.9%	3.2%	0.0%	N/A
Alcohol	N/A	0.0%	0.0%	0.0%	N/A
Arson	0.0%	0.0%	0.0%	0.0%	N/A
Assault	0.0%	26.5%	14.3%	20.0%	N/A
Burglary	18.2%	N/A	3.2%	0.0%	N/A
Disorderly Conduct	N/A	11.8%	6.3%	0.0%	N/A
Escape	0.0%	0.0%	0.0%	0.0%	N/A
Extortion	0.0%	0.0%	0.0%	0.0%	N/A
Family	0.0%	0.0%	0.0%	0.0%	N/A
Fraud	0.0%	0.0%	0.0%	0.0%	N/A
Gangs	0.0%	0.0%	0.0%	0.0%	N/A
Kidnapping	0.0%	0.0%	0.0%	0.0%	N/A
Larceny	9.1%	5.9%	4.8%	0.0%	N/A
Murder	0.0%	N/A	0.0%	0.0%	N/A
Narcotics	54.5%	26.5%	23.8%	60.0%	N/A
Obscenity	0.0%	0.0%	0.0%	0.0%	N/A
Obstr. of Justice	0.0%	0.0%	0.0%	0.0%	N/A
Robbery	0.0%	N/A	0.0%	0.0%	N/A
Sexual Abuse	9.1%	2.9%	3.2%	20.0%	N/A
Sexual Offense	0.0%	0.0%	0.0%	0.0%	N/A
Trespassing	0.0%	0.0%	0.0%	0.0%	N/A
Vandalism	0.0%	2.9%	1.6%	0.0%	N/A
Weapons	9.1%	14.7%	9.5%	0.0%	N/A
Misc./Other	0.0%	0.0%	0.0%	0.0%	N/A
Technical					
Contempt of Court	N/A	N/A	15.9%	0.0%	N/A
Failure to Appear	N/A	N/A	0.0%	0.0%	N/A
Parole Violation	N/A	N/A	0.0%	0.0%	N/A
Probation Violation	N/A	N/A	4.8%	0.0%	N/A
Traffic					
Traffic	0.0%	2.9%	1.6%	0.0%	N/A
Status/Other					
Civil Commitment	N/A	N/A	0.0%	0.0%	N/A
CHINS	N/A	N/A	4.8%	0.0%	N/A
CHINSup	N/A	N/A	0.0%	0.0%	N/A
Other	N/A	N/A	3.2%	0.0%	N/A
Total Offenses	11	34	63	5	0

* Total juvenile intake complaints include felonies, misdemeanors, and other offenses; therefore, the sum of felony and misdemeanor offenses may not add to the total. Traffic offenses may be delinquent or non-delinquent, but all are captured under "Traffic."

* New probation case offense data are not comparable to reports prior to FY 2013 due to the inclusion of amended offenses.

* Commitments are not comparable to previous reports because subsequent commitments are excluded.

Juvenile Cases by Most Serious Offense, FY 2014*

Offense Severity	Juvenile Intake Cases	New Probation Cases	Commitments
DAI Ranking			
Felony			
Against Persons	2.6%	50.0%	N/A
Weapons/Narcotics	7.9%	0.0%	N/A
Other	7.9%	0.0%	N/A
Class 1 Misdemeanor			
Against Persons	23.7%	50.0%	N/A
Other	15.8%	0.0%	N/A
Prob./Parole Violation	5.3%	0.0%	N/A
Court Order Violation	0.0%	0.0%	N/A
Status Offense	10.5%	0.0%	N/A
Other	26.3%	0.0%	N/A
Missing	0.0%	0.0%	N/A
VCSC Ranking			
Person	36.8%	100.0%	N/A
Property	7.9%	0.0%	N/A
Narcotics	23.7%	0.0%	N/A
Other	31.6%	0.0%	N/A
Missing	0.0%	0.0%	N/A
Total Juvenile Cases	38	2	0

* New probation case offense data are not comparable to reports prior to FY 2013 due to the inclusion of amended offenses.

* Commitments are not comparable to previous reports because subsequent commitments are excluded.

» 63.2% of juvenile intake cases were detention-eligible. There were three pre-D statuses for a rate of 8.0 eligible intakes per pre-D detention status.

Pre-D Detention LOS Distribution (Days), FY 2014 Releases*

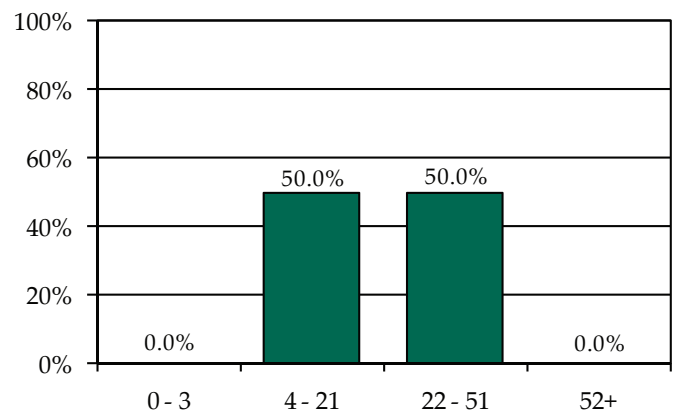

* Individual FIPS data may not add to the statewide total due to detentions with missing ICNs which indicate the detaining FIPS.

Individual FIPS probation placements may not add to the CSU or statewide totals if cases were open in multiple FIPS. Commitment data may not match the statewide report by CSU due to different dates of data download.



FIPS 053

Dinwiddie County

District 11

Intake Complaints, FY 2012-2014

DR/CW Complaints	2012	2013	2014
Custody	261	249	255
Support/Desertion	146	111	100
Protective Order	70	58	83
Visitation	257	240	252
<i>Total DR/CW Complaints</i>	<i>734</i>	<i>658</i>	<i>690</i>
Juvenile Complaints			
Felony	47	64	33
Class 1 Misdemeanor	61	55	89
Class 2-4 Misdemeanor	20	12	28
CHINS/CHINSup	21	17	18
Other			
TDO	0	0	0
Technical Violation	43	30	29
Traffic	4	1	6
Other	2	2	1
<i>Total Juvenile Complaints</i>	<i>198</i>	<i>181</i>	<i>204</i>
<i>Total Complaints</i>	<i>932</i>	<i>839</i>	<i>894</i>

Juvenile Intake Dispositions, FY 2014

Intake Disposition	2014
Petitions	
Petition Filed	41.7%
Unsuccessful Diversion with Petition	0.5%
Detention Order with Petition	9.8%
Detention Order Only	0.0%
Resolved	3.4%
Diverted	
Open Diversion	3.4%
Successful Diversion	10.8%
Unsuccessful Diversion with No Petition	2.0%
Other	28.4%
<i>Total Juvenile Complaints</i>	<i>204</i>

Workload Information, FY 2014*

Completed Reports	Count	Activity	ADP
Pre-D Reports	14	Probation	13
Post-D Reports	7	Intensive Prob.	0
Transfer Reports	3	Parole	1
Custody Investigations	0	Direct Care	2

* Data are not comparable to previous reports because adult cases are excluded.

Juvenile Intake Case Demographics, FY 2012-2014

Demographics	2012	2013	2014
Race			
Black	34.3%	25.2%	33.6%
White	57.5%	58.9%	40.3%
Asian	0.0%	0.0%	0.0%
Other/Unknown	8.2%	15.9%	26.2%
Ethnicity			
Hispanic	0.0%	0.9%	0.7%
Non-Hispanic	7.5%	5.6%	2.0%
Unknown/Missing	92.5%	93.5%	97.3%
Sex			
Male	79.9%	76.6%	65.8%
Female	20.1%	23.4%	34.2%
Age			
8-12	4.5%	4.7%	11.4%
13	3.0%	5.6%	10.1%
14	8.2%	13.1%	8.7%
15	17.9%	19.6%	14.1%
16	20.9%	27.1%	12.1%
17	40.3%	26.2%	32.2%
18-20	4.5%	3.7%	9.4%
Missing	0.7%	0.0%	2.0%
<i>Total Juvenile Intake Cases</i>	<i>134</i>	<i>107</i>	<i>149</i>

Completed Initial YASI Risk Assessments, FY 2014*

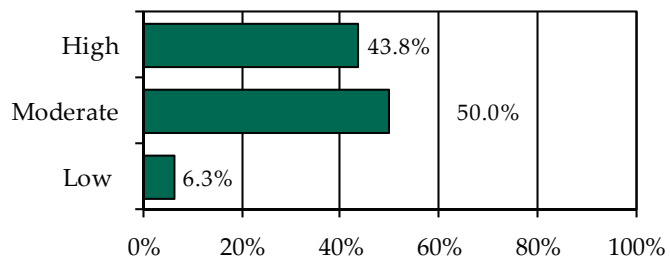

* Data may include multiple initial assessments for a juvenile if completed on different days. Due to data entry issues, YASI risk assessment data may be incomplete. Individual FIPS data may not add to the statewide total due to risk assessments without a known FIPS.

» 16 initial YASI risk assessments were completed.

Placements, Releases, and LOS, FY 2014

	Probation	Parole
Placements	11	2
Releases	8	1
Average LOS (Days)	488	249

Individual FIPS probation placements may not add to the CSU or statewide totals if cases were open in multiple FIPS.



Juvenile Complaints and Offenses, FY 2014*

Offense Category	Felony Juvenile Intake Complaints	Misdemeanor Juvenile Intake Complaints	Total Juvenile Intake Complaints	New Probation Case Offenses	Commitment Offenses
Delinquent					
Abusive Language	N/A	0.0%	0.0%	0.0%	0.0%
Alcohol	N/A	2.7%	1.5%	3.2%	0.0%
Arson	6.1%	0.0%	1.0%	0.0%	0.0%
Assault	6.1%	31.0%	18.1%	9.7%	0.0%
Burglary	6.1%	N/A	1.0%	12.9%	50.0%
Disorderly Conduct	N/A	0.9%	0.5%	3.2%	0.0%
Escape	0.0%	0.0%	0.0%	0.0%	0.0%
Extortion	6.1%	0.0%	1.0%	0.0%	0.0%
Family	0.0%	0.0%	0.0%	0.0%	0.0%
Fraud	9.1%	0.9%	2.0%	6.5%	0.0%
Gangs	0.0%	0.0%	0.0%	0.0%	0.0%
Kidnapping	0.0%	0.0%	0.0%	0.0%	0.0%
Larceny	42.4%	4.4%	9.3%	22.6%	0.0%
Murder	0.0%	N/A	0.0%	0.0%	0.0%
Narcotics	3.0%	12.4%	7.4%	6.5%	0.0%
Obscenity	0.0%	1.8%	1.0%	3.2%	0.0%
Obstr. of Justice	0.0%	0.9%	0.5%	0.0%	0.0%
Robbery	0.0%	N/A	0.0%	0.0%	0.0%
Sexual Abuse	9.1%	0.0%	1.5%	0.0%	0.0%
Sexual Offense	3.0%	0.0%	0.5%	0.0%	0.0%
Trespassing	0.0%	7.1%	3.9%	3.2%	0.0%
Vandalism	9.1%	5.3%	4.4%	6.5%	0.0%
Weapons	0.0%	6.2%	3.4%	3.2%	0.0%
Misc./Other	0.0%	15.9%	8.8%	9.7%	0.0%
Technical					
Contempt of Court	N/A	N/A	7.8%	6.5%	0.0%
Failure to Appear	N/A	N/A	2.0%	0.0%	0.0%
Parole Violation	N/A	N/A	1.5%	0.0%	0.0%
Probation Violation	N/A	N/A	4.9%	0.0%	50.0%
Traffic					
Traffic	0.0%	10.6%	9.3%	0.0%	0.0%
Status/Other					
Civil Commitment	N/A	N/A	0.0%	0.0%	N/A
CHINS	N/A	N/A	2.5%	0.0%	N/A
CHINSup	N/A	N/A	5.9%	3.2%	N/A
Other	N/A	N/A	0.5%	0.0%	N/A
Total Offenses	33	113	204	31	2

* Total juvenile intake complaints include felonies, misdemeanors, and other offenses; therefore, the sum of felony and misdemeanor offenses may not add to the total. Traffic offenses may be delinquent or non-delinquent, but all are captured under "Traffic."

* New probation case offense data are not comparable to reports prior to FY 2013 due to the inclusion of amended offenses.

* Commitments are not comparable to previous reports because subsequent commitments are excluded.

Juvenile Cases by Most Serious Offense, FY 2014*

Offense Severity	Juvenile Intake Cases	New Probation Cases	Commitments
DAI Ranking			
Felony			
Against Persons	5.4%	9.1%	0.0%
Weapons/Narcotics	0.7%	0.0%	0.0%
Other	11.4%	9.1%	100.0%
Class 1 Misdemeanor			
Against Persons	24.2%	18.2%	0.0%
Other	23.5%	54.5%	0.0%
Prob./Parole Violation	6.7%	0.0%	0.0%
Court Order Violation	3.4%	9.1%	0.0%
Status Offense	10.7%	0.0%	0.0%
Other	14.1%	0.0%	0.0%
Missing	0.0%	0.0%	0.0%
VCSC Ranking			
Person	29.5%	27.3%	0.0%
Property	18.8%	36.4%	100.0%
Narcotics	10.1%	18.2%	0.0%
Other	41.6%	18.2%	0.0%
Missing	0.0%	0.0%	0.0%
Total Juvenile Cases	149	11	1

* New probation case offense data are not comparable to reports prior to FY 2013 due to the inclusion of amended offenses.

* Commitments are not comparable to previous reports because subsequent commitments are excluded.

» 74.5% of juvenile intake cases were detention-eligible. There were 14 pre-D statuses for a rate of 7.9 eligible intakes per pre-D detention status.

Pre-D Detention LOS Distribution (Days), FY 2014 Releases*

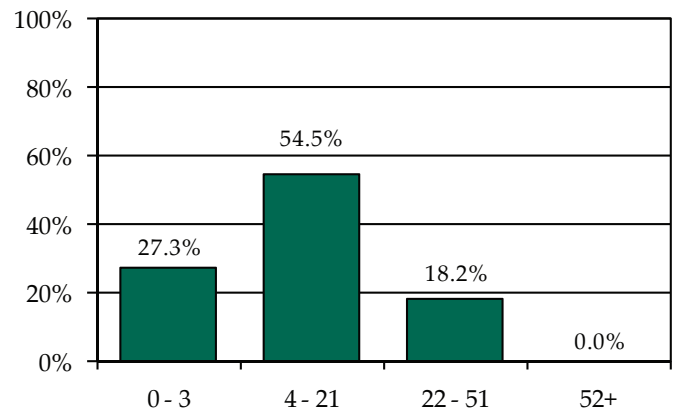

* Individual FIPS data may not add to the statewide total due to detentions with missing ICNs which indicate the detaining FIPS.

Individual FIPS probation placements may not add to the CSU or statewide totals if cases were open in multiple FIPS. Commitment data may not match the statewide report by CSU due to different dates of data download.



FIPS 135

Nottoway County

District 11

Intake Complaints, FY 2012-2014

DR/CW Complaints	2012	2013	2014
Custody	114	116	144
Support/Desertion	61	37	42
Protective Order	27	9	16
Visitation	110	107	138
<i>Total DR/CW Complaints</i>	<i>312</i>	<i>269</i>	<i>340</i>
Juvenile Complaints			
Felony	14	50	51
Class 1 Misdemeanor	30	23	49
Class 2-4 Misdemeanor	9	7	5
CHINS/CHINSup	28	17	17
Other			
TDO	0	0	0
Technical Violation	49	41	26
Traffic	3	6	6
Other	0	2	0
<i>Total Juvenile Complaints</i>	<i>133</i>	<i>146</i>	<i>154</i>
<i>Total Complaints</i>	<i>445</i>	<i>415</i>	<i>494</i>

Juvenile Intake Dispositions, FY 2014

Intake Disposition	2014
Petitions	
Petition Filed	59.7%
Unsuccessful Diversion with Petition	0.0%
Detention Order with Petition	23.4%
Detention Order Only	1.9%
Resolved	0.0%
Diverted	
Open Diversion	0.0%
Successful Diversion	0.6%
Unsuccessful Diversion with No Petition	0.0%
Other	14.3%
<i>Total Juvenile Complaints</i>	<i>154</i>

Workload Information, FY 2014*

Completed Reports	Count	Activity	ADP
Pre-D Reports	8	Probation	8
Post-D Reports	2	Intensive Prob.	0
Transfer Reports	0	Parole	1
Custody Investigations	0	Direct Care	2

* Data are not comparable to previous reports because adult cases are excluded.

Juvenile Intake Case Demographics, FY 2012-2014

Demographics	2012	2013	2014
Race			
Black	46.8%	55.7%	61.1%
White	48.1%	44.3%	33.3%
Asian	0.0%	0.0%	0.0%
Other/Unknown	5.1%	0.0%	5.6%
Ethnicity			
Hispanic	2.5%	0.0%	0.0%
Non-Hispanic	7.6%	3.3%	4.2%
Unknown/Missing	89.9%	96.7%	95.8%
Sex			
Male	73.4%	52.5%	63.9%
Female	26.6%	47.5%	36.1%
Age			
8-12	3.8%	9.8%	5.6%
13	3.8%	1.6%	12.5%
14	5.1%	19.7%	6.9%
15	26.6%	18.0%	19.4%
16	21.5%	18.0%	18.1%
17	32.9%	24.6%	36.1%
18-20	5.1%	6.6%	0.0%
Missing	1.3%	1.6%	1.4%
<i>Total Juvenile Intake Cases</i>	<i>79</i>	<i>61</i>	<i>72</i>

Completed Initial YASI Risk Assessments, FY 2014*



* Data may include multiple initial assessments for a juvenile if completed on different days. Due to data entry issues, YASI risk assessment data may be incomplete. Individual FIPS data may not add to the statewide total due to risk assessments without a known FIPS.

» Seven initial YASI risk assessments were completed.

Placements, Releases, and LOS, FY 2014

	Probation	Parole
Placements	6	2
Releases	5	4
Average LOS (Days)	829	319

Individual FIPS probation placements may not add to the CSU or statewide totals if cases were open in multiple FIPS.



Juvenile Complaints and Offenses, FY 2014*

Offense Category	Felony Juvenile Intake Complaints	Misdemeanor Juvenile Intake Complaints	Total Juvenile Intake Complaints	New Probation Case Offenses	Commitment Offenses
Delinquent					
Abusive Language	N/A	0.0%	0.0%	0.0%	0.0%
Alcohol	N/A	5.6%	1.9%	9.1%	0.0%
Arson	0.0%	0.0%	0.0%	0.0%	0.0%
Assault	2.0%	16.7%	6.5%	0.0%	0.0%
Burglary	25.5%	N/A	8.4%	0.0%	0.0%
Disorderly Conduct	N/A	18.5%	6.5%	0.0%	33.3%
Escape	0.0%	0.0%	0.0%	0.0%	0.0%
Extortion	0.0%	0.0%	0.0%	0.0%	0.0%
Family	0.0%	0.0%	0.0%	0.0%	0.0%
Fraud	3.9%	0.0%	1.3%	0.0%	0.0%
Gangs	0.0%	0.0%	0.0%	0.0%	0.0%
Kidnapping	0.0%	0.0%	0.0%	0.0%	0.0%
Larceny	62.7%	27.8%	30.5%	63.6%	0.0%
Murder	0.0%	N/A	0.0%	0.0%	0.0%
Narcotics	2.0%	5.6%	2.6%	9.1%	0.0%
Obscenity	0.0%	0.0%	0.0%	0.0%	0.0%
Obstr. of Justice	0.0%	3.7%	1.3%	0.0%	0.0%
Robbery	2.0%	N/A	0.6%	0.0%	0.0%
Sexual Abuse	0.0%	0.0%	0.0%	0.0%	0.0%
Sexual Offense	0.0%	0.0%	0.0%	0.0%	0.0%
Trespassing	0.0%	0.0%	0.0%	18.2%	0.0%
Vandalism	0.0%	7.4%	2.6%	0.0%	0.0%
Weapons	0.0%	0.0%	0.0%	0.0%	0.0%
Misc./Other	0.0%	1.9%	0.6%	0.0%	0.0%
Technical					
Contempt of Court	N/A	N/A	10.4%	0.0%	0.0%
Failure to Appear	N/A	N/A	0.0%	0.0%	0.0%
Parole Violation	N/A	N/A	2.6%	0.0%	66.7%
Probation Violation	N/A	N/A	3.9%	0.0%	0.0%
Traffic					
Traffic	2.0%	13.0%	9.1%	0.0%	N/A
Status/Other					
Civil Commitment	N/A	N/A	0.0%	0.0%	N/A
CHINS	N/A	N/A	2.6%	0.0%	N/A
CHINSup	N/A	N/A	7.8%	0.0%	N/A
Other	N/A	N/A	0.6%	0.0%	N/A
Total Offenses	51	54	154	11	3

* Total juvenile intake complaints include felonies, misdemeanors, and other offenses; therefore, the sum of felony and misdemeanor offenses may not add to the total. Traffic offenses may be delinquent or non-delinquent, but all are captured under "Traffic."

* New probation case offense data are not comparable to reports prior to FY 2013 due to the inclusion of amended offenses.

* Commitments are not comparable to previous reports because subsequent commitments are excluded.

Juvenile Cases by Most Serious Offense, FY 2014*

Offense Severity	Juvenile Intake Cases	New Probation Cases	Commitments
DAI Ranking			
Felony			
Against Persons	4.2%	0.0%	0.0%
Weapons/Narcotics	1.4%	0.0%	0.0%
Other	20.8%	66.7%	0.0%
Class 1 Misdemeanor			
Against Persons	9.7%	16.7%	0.0%
Other	36.1%	16.7%	100.0%
Prob./Parole Violation	4.2%	0.0%	0.0%
Court Order Violation	2.8%	0.0%	0.0%
Status Offense	20.8%	0.0%	0.0%
Other	0.0%	0.0%	0.0%
Missing	0.0%	0.0%	0.0%
VCSC Ranking			
Person	13.9%	16.7%	0.0%
Property	33.3%	83.3%	0.0%
Narcotics	2.8%	0.0%	0.0%
Other	50.0%	0.0%	100.0%
Missing	0.0%	0.0%	0.0%
Total Juvenile Cases	72	6	1

* New probation case offense data are not comparable to reports prior to FY 2013 due to the inclusion of amended offenses.

* Commitments are not comparable to previous reports because subsequent commitments are excluded.

» 79.2% of juvenile intake cases were detention-eligible. There were 15 pre-D statuses for a rate of 3.8 eligible intakes per pre-D detention status.

Pre-D Detention LOS Distribution (Days), FY 2014 Releases*

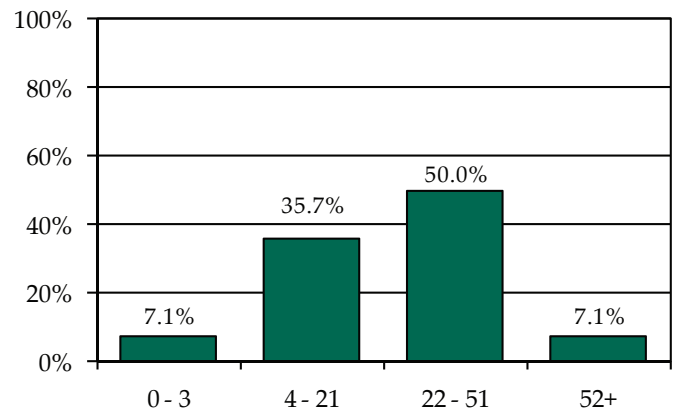

* Individual FIPS data may not add to the statewide total due to detentions with missing ICNs which indicate the detaining FIPS.



FIPS 145

Powhatan County

District 11

Intake Complaints, FY 2012-2014

DR/CW Complaints	2012	2013	2014
Custody	185	122	108
Support/Desertion	129	77	78
Protective Order	41	28	33
Visitation	179	113	104
<i>Total DR/CW Complaints</i>	<i>534</i>	<i>340</i>	<i>323</i>
Juvenile Complaints			
Felony	55	35	37
Class 1 Misdemeanor	68	67	85
Class 2-4 Misdemeanor	21	16	13
CHINS/CHINSup	13	18	16
Other			
TDO	1	0	0
Technical Violation	19	20	9
Traffic	2	2	1
Other	0	0	1
<i>Total Juvenile Complaints</i>	<i>179</i>	<i>158</i>	<i>162</i>
<i>Total Complaints</i>	<i>713</i>	<i>498</i>	<i>485</i>

Juvenile Intake Dispositions, FY 2014

Intake Disposition	2014
Petitions	
Petition Filed	66.0%
Unsuccessful Diversion with Petition	0.0%
Detention Order with Petition	20.4%
Detention Order Only	0.0%
Resolved	3.7%
Diverted	
Open Diversion	5.6%
Successful Diversion	0.0%
Unsuccessful Diversion with No Petition	0.0%
Other	4.3%
<i>Total Juvenile Complaints</i>	<i>162</i>

Workload Information, FY 2014*

Completed Reports	Count	Activity	ADP
Pre-D Reports	0	Probation	10
Post-D Reports	0	Intensive Prob.	0
Transfer Reports	0	Parole	0
Custody Investigations	0	Direct Care	2

* Data are not comparable to previous reports because adult cases are excluded.

Juvenile Intake Case Demographics, FY 2012-2014

Demographics	2012	2013	2014
Race			
Black	22.4%	19.6%	36.0%
White	69.8%	71.4%	60.4%
Asian	0.0%	0.9%	0.0%
Other/Unknown	7.8%	8.0%	3.6%
Ethnicity			
Hispanic	1.7%	3.6%	0.0%
Non-Hispanic	5.2%	8.0%	14.4%
Unknown/Missing	93.1%	88.4%	85.6%
Sex			
Male	79.3%	77.7%	64.9%
Female	20.7%	22.3%	35.1%
Age			
8-12	3.4%	0.9%	0.9%
13	1.7%	8.9%	8.1%
14	13.8%	14.3%	3.6%
15	24.1%	9.8%	18.0%
16	16.4%	25.9%	19.8%
17	40.5%	39.3%	45.9%
18-20	0.0%	0.9%	3.6%
Missing	0.0%	0.0%	0.0%
<i>Total Juvenile Intake Cases</i>	<i>116</i>	<i>112</i>	<i>111</i>

Completed Initial YASI Risk Assessments, FY 2014*

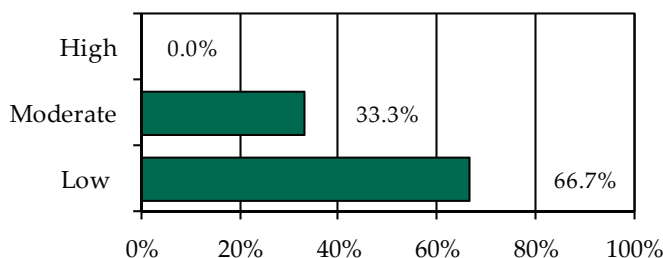

* Data may include multiple initial assessments for a juvenile if completed on different days. Due to data entry issues, YASI risk assessment data may be incomplete. Individual FIPS data may not add to the statewide total due to risk assessments without a known FIPS.

» Six initial YASI risk assessments were completed.

Placements, Releases, and LOS, FY 2014

	Probation	Parole
Placements	7	0
Releases	8	1
Average LOS (Days)	581	489

Individual FIPS probation placements may not add to the CSU or statewide totals if cases were open in multiple FIPS.



Juvenile Complaints and Offenses, FY 2014*

Offense Category	Felony Juvenile Intake Complaints	Misdemeanor Juvenile Intake Complaints	Total Juvenile Intake Complaints	New Probation Case Offenses	Commitment Offenses
Delinquent					
Abusive Language	N/A	0.0%	0.0%	0.0%	0.0%
Alcohol	N/A	7.1%	4.3%	4.0%	0.0%
Arson	0.0%	0.0%	0.0%	0.0%	0.0%
Assault	32.4%	13.3%	15.4%	16.0%	0.0%
Burglary	8.1%	N/A	1.9%	12.0%	30.0%
Disorderly Conduct	N/A	4.1%	2.5%	4.0%	0.0%
Escape	0.0%	0.0%	0.0%	0.0%	0.0%
Extortion	0.0%	0.0%	0.0%	0.0%	0.0%
Family	0.0%	0.0%	0.0%	0.0%	0.0%
Fraud	0.0%	0.0%	0.0%	0.0%	0.0%
Gangs	0.0%	0.0%	0.0%	0.0%	0.0%
Kidnapping	0.0%	0.0%	0.0%	0.0%	0.0%
Larceny	8.1%	23.5%	16.0%	24.0%	20.0%
Murder	16.2%	N/A	3.7%	0.0%	0.0%
Narcotics	5.4%	11.2%	8.0%	12.0%	0.0%
Obscenity	2.7%	20.4%	13.0%	0.0%	0.0%
Obstr. of Justice	0.0%	0.0%	0.0%	4.0%	0.0%
Robbery	0.0%	N/A	0.0%	0.0%	0.0%
Sexual Abuse	10.8%	0.0%	2.5%	0.0%	0.0%
Sexual Offense	0.0%	0.0%	0.0%	0.0%	0.0%
Trespassing	0.0%	6.1%	3.7%	4.0%	0.0%
Vandalism	0.0%	7.1%	4.3%	4.0%	10.0%
Weapons	16.2%	0.0%	3.7%	4.0%	20.0%
Misc./Other	0.0%	0.0%	0.0%	0.0%	0.0%
Technical					
Contempt of Court	N/A	N/A	0.6%	0.0%	0.0%
Failure to Appear	N/A	N/A	0.0%	0.0%	0.0%
Parole Violation	N/A	N/A	0.0%	0.0%	20.0%
Probation Violation	N/A	N/A	4.9%	0.0%	0.0%
Traffic					
Traffic	0.0%	7.1%	5.6%	4.0%	0.0%
Status/Other					
Civil Commitment	N/A	N/A	0.0%	0.0%	N/A
CHINS	N/A	N/A	2.5%	0.0%	N/A
CHINSup	N/A	N/A	4.9%	8.0%	N/A
Other	N/A	N/A	2.5%	0.0%	N/A
Total Offenses	37	98	162	25	10

* Total juvenile intake complaints include felonies, misdemeanors, and other offenses; therefore, the sum of felony and misdemeanor offenses may not add to the total. Traffic offenses may be delinquent or non-delinquent, but all are captured under "Traffic."

* New probation case offense data are not comparable to reports prior to FY 2013 due to the inclusion of amended offenses.

* Commitments are not comparable to previous reports because subsequent commitments are excluded.

Juvenile Cases by Most Serious Offense, FY 2014*

Offense Severity	Juvenile Intake Cases	New Probation Cases	Commitments
DAI Ranking			
Felony			
Against Persons	9.9%	0.0%	33.3%
Weapons/Narcotics	0.9%	0.0%	0.0%
Other	6.3%	42.9%	33.3%
Class 1 Misdemeanor			
Against Persons	12.6%	14.3%	0.0%
Other	45.0%	14.3%	0.0%
Prob./Parole Violation	5.4%	0.0%	33.3%
Court Order Violation	0.0%	0.0%	0.0%
Status Offense	12.6%	14.3%	0.0%
Other	7.2%	14.3%	0.0%
Missing	0.0%	0.0%	0.0%
VCSC Ranking			
Person	23.4%	14.3%	33.3%
Property	20.7%	57.1%	33.3%
Narcotics	9.9%	14.3%	0.0%
Other	45.9%	14.3%	33.3%
Missing	0.0%	0.0%	0.0%
Total Juvenile Cases	111	7	3

* New probation case offense data are not comparable to reports prior to FY 2013 due to the inclusion of amended offenses.

* Commitments are not comparable to previous reports because subsequent commitments are excluded.

» 80.2% of juvenile intake cases were detention-eligible. There were 16 pre-D statuses for a rate of 5.6 eligible intakes per pre-D detention status.

Pre-D Detention LOS Distribution (Days), FY 2014 Releases*

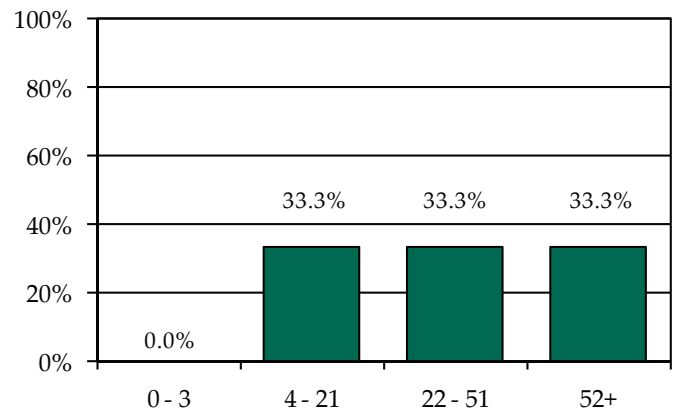

* Individual FIPS data may not add to the statewide total due to detentions with missing ICNs which indicate the detaining FIPS.



FIPS 730

City of Petersburg

District 11

Intake Complaints, FY 2012-2014

DR/CW Complaints	2012	2013	2014
Custody	403	384	365
Support/Desertion	65	60	49
Protective Order	117	111	80
Visitation	269	305	297
<i>Total DR/CW Complaints</i>	<i>854</i>	<i>860</i>	<i>791</i>
Juvenile Complaints			
Felony	171	93	103
Class 1 Misdemeanor	154	176	171
Class 2-4 Misdemeanor	31	24	13
CHINS/CHINSup	151	109	120
Other			
TDO	126	183	230
Technical Violation	131	100	75
Traffic	9	4	0
Other	3	1	2
<i>Total Juvenile Complaints</i>	<i>776</i>	<i>690</i>	<i>714</i>
<i>Total Complaints</i>	<i>1,630</i>	<i>1,550</i>	<i>1,505</i>

Juvenile Intake Dispositions, FY 2014

Intake Disposition	2014
Petitions	
Petition Filed	57.0%
Unsuccessful Diversion with Petition	1.7%
Detention Order with Petition	16.8%
Detention Order Only	0.3%
Resolved	8.5%
Diverted	
Open Diversion	1.5%
Successful Diversion	2.9%
Unsuccessful Diversion with No Petition	2.0%
Other	9.2%
<i>Total Juvenile Complaints</i>	<i>714</i>

Workload Information, FY 2014*

Completed Reports	Count	Activity	ADP
Pre-D Reports	17	Probation	42
Post-D Reports	5	Intensive Prob.	0
Transfer Reports	1	Parole	4
Custody Investigations	0	Direct Care	6

* Data are not comparable to previous reports because adult cases are excluded.

Juvenile Intake Case Demographics, FY 2012-2014

Demographics	2012	2013	2014
Race			
Black	79.0%	73.0%	74.0%
White	17.9%	22.7%	20.5%
Asian	0.4%	0.6%	0.2%
Other/Unknown	2.7%	3.8%	5.3%
Ethnicity			
Hispanic	3.5%	4.0%	2.2%
Non-Hispanic	5.1%	6.5%	8.3%
Unknown/Missing	91.4%	89.5%	89.5%
Sex			
Male	63.8%	58.9%	59.3%
Female	36.2%	41.1%	40.7%
Age			
8-12	5.4%	5.3%	5.2%
13	6.0%	5.9%	6.6%
14	12.5%	14.9%	18.3%
15	14.8%	15.6%	22.1%
16	28.8%	27.2%	25.0%
17	29.2%	29.3%	22.1%
18-20	2.9%	1.5%	0.9%
Missing	0.4%	0.2%	0.0%
<i>Total Juvenile Intake Cases</i>	<i>514</i>	<i>525</i>	<i>580</i>

Completed Initial YASI Risk Assessments, FY 2014*

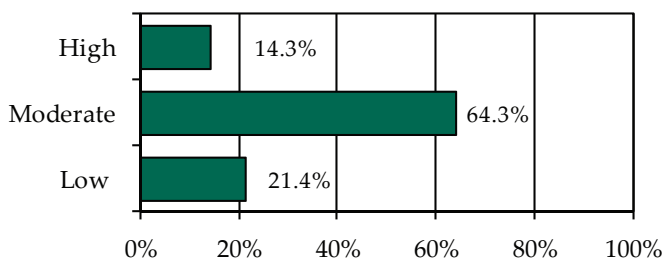

* Data may include multiple initial assessments for a juvenile if completed on different days. Due to data entry issues, YASI risk assessment data may be incomplete. Individual FIPS data may not add to the statewide total due to risk assessments without a known FIPS.

» 42 initial YASI risk assessments were completed.

Placements, Releases, and LOS, FY 2014

	Probation	Parole
Placements	30	3
Releases	40	2
Average LOS (Days)	475	264

Individual FIPS probation placements may not add to the CSU or statewide totals if cases were open in multiple FIPS.



Juvenile Complaints and Offenses, FY 2014*

Offense Category	Felony Juvenile Intake Complaints	Misdemeanor Juvenile Intake Complaints	Total Juvenile Intake Complaints	New Probation Case Offenses	Commitment Offenses
Delinquent					
Abusive Language	N/A	0.0%	0.0%	0.0%	0.0%
Alcohol	N/A	0.5%	0.1%	1.0%	0.0%
Arson	3.9%	0.5%	0.7%	1.0%	0.0%
Assault	16.7%	40.8%	12.9%	19.8%	50.0%
Burglary	28.4%	N/A	4.1%	11.5%	0.0%
Disorderly Conduct	N/A	10.3%	2.7%	3.1%	0.0%
Escape	0.0%	0.0%	0.0%	0.0%	0.0%
Extortion	2.0%	1.6%	0.7%	1.0%	0.0%
Family	0.0%	0.0%	0.0%	0.0%	0.0%
Fraud	0.0%	0.5%	0.1%	0.0%	0.0%
Gangs	0.0%	0.0%	0.0%	0.0%	0.0%
Kidnapping	3.9%	0.0%	0.6%	0.0%	0.0%
Larceny	26.5%	7.1%	5.6%	18.8%	0.0%
Murder	1.0%	N/A	0.1%	0.0%	0.0%
Narcotics	3.9%	6.5%	2.2%	3.1%	0.0%
Obscenity	0.0%	0.0%	0.0%	0.0%	0.0%
Obstr. of Justice	0.0%	6.0%	1.5%	1.0%	0.0%
Robbery	5.9%	N/A	0.8%	0.0%	0.0%
Sexual Abuse	2.9%	0.5%	0.6%	6.3%	16.7%
Sexual Offense	0.0%	0.0%	0.0%	0.0%	0.0%
Trespassing	0.0%	5.4%	1.4%	3.1%	0.0%
Vandalism	1.0%	8.7%	2.4%	5.2%	0.0%
Weapons	1.0%	8.7%	2.4%	7.3%	0.0%
Misc./Other	0.0%	1.6%	0.7%	3.1%	16.7%
Technical					
Contempt of Court	N/A	N/A	6.3%	2.1%	0.0%
Failure to Appear	N/A	N/A	0.1%	1.0%	0.0%
Parole Violation	N/A	N/A	0.3%	0.0%	0.0%
Probation Violation	N/A	N/A	3.9%	2.1%	16.7%
Traffic					
Traffic	2.9%	1.1%	0.7%	2.1%	0.0%
Status/Other					
Civil Commitment	N/A	N/A	32.2%	0.0%	N/A
CHINS	N/A	N/A	3.1%	1.0%	N/A
CHINSup	N/A	N/A	12.5%	4.2%	N/A
Other	N/A	N/A	1.3%	2.1%	N/A
Total Offenses	102	184	714	96	6

* Total juvenile intake complaints include felonies, misdemeanors, and other offenses; therefore, the sum of felony and misdemeanor offenses may not add to the total. Traffic offenses may be delinquent or non-delinquent, but all are captured under "Traffic."

* New probation case offense data are not comparable to reports prior to FY 2013 due to the inclusion of amended offenses.

* Commitments are not comparable to previous reports because subsequent commitments are excluded.

Juvenile Cases by Most Serious Offense, FY 2014*

Offense Severity	Juvenile Intake Cases	New Probation Cases	Commitments
DAI Ranking			
Felony			
Against Persons	4.5%	16.7%	50.0%
Weapons/Narcotics	0.9%	0.0%	0.0%
Other	5.7%	23.3%	0.0%
Class 1 Misdemeanor			
Against Persons	11.4%	26.7%	50.0%
Other	11.4%	26.7%	0.0%
Prob./Parole Violation	5.0%	0.0%	0.0%
Court Order Violation	2.6%	3.3%	0.0%
Status Offense	17.4%	3.3%	0.0%
Other	41.2%	0.0%	0.0%
Missing	0.0%	0.0%	0.0%
VCSC Ranking			
Person	15.7%	46.7%	100.0%
Property	11.7%	36.7%	0.0%
Narcotics	2.6%	0.0%	0.0%
Other	70.0%	16.7%	0.0%
Missing	0.0%	0.0%	0.0%
Total Juvenile Cases	580	30	4

* New probation case offense data are not comparable to reports prior to FY 2013 due to the inclusion of amended offenses.

* Commitments are not comparable to previous reports because subsequent commitments are excluded.

» 39.8% of juvenile intake cases were detention-eligible. There were 80 pre-D statuses for a rate of 2.9 eligible intakes per pre-D detention status.

Pre-D Detention LOS Distribution (Days), FY 2014 Releases*

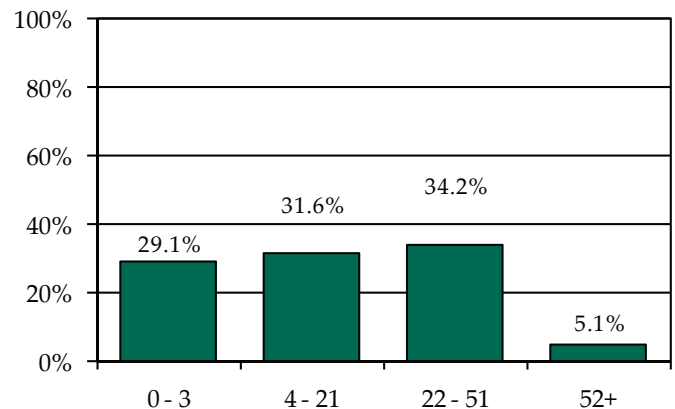

* Individual FIPS data may not add to the statewide total due to detentions with missing ICNs which indicate the detaining FIPS.

Individual FIPS probation placements may not add to the CSU or statewide totals if cases were open in multiple FIPS. Commitment data may not match the statewide report by CSU due to different dates of data download.



FIPS 041

Chesterfield County

District 12

Intake Complaints, FY 2012-2014

DR/CW Complaints	2012	2013	2014
Custody	1,868	1,860	2,069
Support/Desertion	1,043	911	1,040
Protective Order	428	338	424
Visitation	1,227	1,296	1,616
Total DR/CW Complaints	4,566	4,405	5,149
Juvenile Complaints			
Felony	733	616	616
Class 1 Misdemeanor	2,959	2,093	1,864
Class 2-4 Misdemeanor	480	356	333
CHINS/CHINSup	163	98	126
Other			
TDO	0	0	0
Technical Violation	488	422	404
Traffic	4	1	3
Other	14	13	13
Total Juvenile Complaints	4,841	3,599	3,359
Total Complaints	9,407	8,004	8,508

Juvenile Intake Dispositions, FY 2014

Intake Disposition	2014
Petitions	
Petition Filed	60.6%
Unsuccessful Diversion with Petition	2.7%
Detention Order with Petition	11.6%
Detention Order Only	0.0%
Resolved	11.2%
Diverted	
Open Diversion	0.3%
Successful Diversion	10.6%
Unsuccessful Diversion with No Petition	0.1%
Other	2.9%
Total Juvenile Complaints	3,359

Workload Information, FY 2014*

Completed Reports	Count	Activity	ADP
Pre-D Reports	129	Probation	136
Post-D Reports	32	Intensive Prob.	0
Transfer Reports	4	Parole	7
Custody Investigations	0	Direct Care	31

* Data are not comparable to previous reports because adult cases are excluded.

Juvenile Intake Case Demographics, FY 2012-2014

Demographics	2012	2013	2014
Race			
Black	47.0%	48.7%	49.0%
White	48.0%	48.2%	46.6%
Asian	1.3%	0.9%	0.9%
Other/Unknown	3.7%	2.2%	3.5%
Ethnicity			
Hispanic	3.4%	3.9%	4.7%
Non-Hispanic	21.9%	17.0%	14.5%
Unknown/Missing	74.7%	79.1%	80.8%
Sex			
Male	68.6%	71.7%	70.5%
Female	31.4%	28.3%	29.5%
Age			
8-12	8.8%	7.6%	6.1%
13	8.9%	8.0%	8.5%
14	12.7%	11.6%	12.1%
15	15.4%	16.9%	16.7%
16	21.3%	23.2%	23.3%
17	28.7%	27.4%	28.4%
18-20	4.1%	5.1%	4.8%
Missing	0.1%	0.2%	0.2%
Total Juvenile Intake Cases	3,563	2,820	2,575

Completed Initial YASI Risk Assessments, FY 2014*

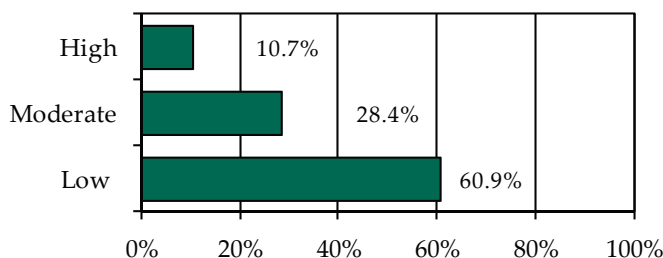

* Data may include multiple initial assessments for a juvenile if completed on different days. Due to data entry issues, YASI risk assessment data may be incomplete. Individual FIPS data may not add to the statewide total due to risk assessments without a known FIPS.

» 430 initial YASI risk assessments were completed.

Placements, Releases, and LOS, FY 2014

	Probation	Parole
Placements	120	13
Releases	158	10
Average LOS (Days)	427	222

Individual FIPS probation placements may not add to the CSU or statewide totals if cases were open in multiple FIPS.



Juvenile Complaints and Offenses, FY 2014*

Offense Category	Felony Juvenile Intake Complaints	Misdemeanor Juvenile Intake Complaints	Total Juvenile Intake Complaints	New Probation Case Offenses	Commitment Offenses
Delinquent					
Abusive Language	N/A	0.0%	0.0%	0.2%	0.0%
Alcohol	N/A	5.3%	3.3%	3.3%	1.3%
Arson	2.7%	0.5%	0.8%	0.9%	0.0%
Assault	13.5%	31.8%	22.4%	19.4%	25.0%
Burglary	13.6%	N/A	2.4%	5.7%	7.9%
Disorderly Conduct	N/A	6.2%	3.9%	2.9%	1.3%
Escape	0.0%	0.0%	0.0%	0.0%	0.0%
Extortion	0.7%	0.4%	0.4%	0.5%	0.0%
Family	0.0%	0.0%	0.0%	0.0%	0.0%
Fraud	4.8%	0.8%	1.3%	0.3%	0.0%
Gangs	0.2%	0.0%	0.0%	0.0%	0.0%
Kidnapping	3.3%	0.0%	0.6%	0.0%	0.0%
Larceny	36.7%	16.6%	17.0%	21.3%	17.1%
Murder	0.0%	N/A	0.0%	0.0%	0.0%
Narcotics	5.0%	14.2%	9.8%	9.5%	3.9%
Obscenity	0.0%	0.5%	0.3%	0.3%	0.0%
Obstr. of Justice	0.0%	3.6%	2.2%	2.1%	0.0%
Robbery	7.3%	N/A	1.3%	0.3%	2.6%
Sexual Abuse	4.3%	0.2%	0.9%	3.6%	0.0%
Sexual Offense	0.2%	0.0%	0.0%	0.2%	0.0%
Trespassing	0.0%	5.5%	3.4%	4.5%	2.6%
Vandalism	5.8%	9.6%	7.1%	6.4%	6.6%
Weapons	0.5%	1.8%	1.2%	0.7%	1.3%
Misc./Other	0.5%	1.2%	1.0%	0.7%	1.3%
Technical					
Contempt of Court	N/A	N/A	8.2%	8.6%	9.2%
Failure to Appear	N/A	N/A	3.1%	1.7%	1.3%
Parole Violation	N/A	N/A	0.4%	0.0%	0.0%
Probation Violation	N/A	N/A	3.5%	2.1%	15.8%
Traffic					
Traffic	1.0%	1.9%	1.6%	1.9%	2.6%
Status/Other					
Civil Commitment	N/A	N/A	0.0%	0.0%	N/A
CHINS	N/A	N/A	0.7%	0.3%	N/A
CHINSup	N/A	N/A	1.3%	2.1%	N/A
Other	N/A	N/A	1.7%	0.5%	N/A
Total Offenses	602	2,106	3,359	581	76

* Total juvenile intake complaints include felonies, misdemeanors, and other offenses; therefore, the sum of felony and misdemeanor offenses may not add to the total. Traffic offenses may be delinquent or non-delinquent, but all are captured under "Traffic."

* New probation case offense data are not comparable to reports prior to FY 2013 due to the inclusion of amended offenses.

* Commitments are not comparable to previous reports because subsequent commitments are excluded.

Juvenile Cases by Most Serious Offense, FY 2014*

Offense Severity	Juvenile Intake Cases	New Probation Cases	Commitments
DAI Ranking			
Felony			
Against Persons	4.1%	15.0%	43.5%
Weapons/Narcotics	0.5%	1.7%	0.0%
Other	10.8%	20.8%	21.7%
Class 1 Misdemeanor			
Against Persons	24.8%	25.8%	30.4%
Other	32.3%	24.2%	0.0%
Prob./Parole Violation	5.0%	0.8%	0.0%
Court Order Violation	10.6%	3.3%	4.3%
Status Offense	2.5%	5.8%	0.0%
Other	9.4%	2.5%	0.0%
Missing	0.0%	0.0%	0.0%
VCSC Ranking			
Person	28.7%	39.2%	65.2%
Property	28.3%	40.8%	30.4%
Narcotics	10.1%	5.0%	0.0%
Other	32.9%	15.0%	4.3%
Missing	0.0%	0.0%	0.0%
Total Juvenile Cases	2,575	120	23

* New probation case offense data are not comparable to reports prior to FY 2013 due to the inclusion of amended offenses.

* Commitments are not comparable to previous reports because subsequent commitments are excluded.

» 88.0% of juvenile intake cases were detention-eligible. There were 315 pre-D statuses for a rate of 7.2 eligible intakes per pre-D detention status.

Pre-D Detention LOS Distribution (Days), FY 2014 Releases*

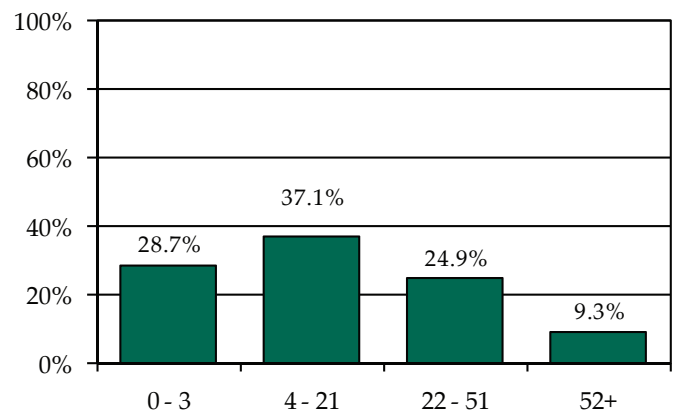

* Individual FIPS data may not add to the statewide total due to detentions with missing ICNs which indicate the detaining FIPS.



FIPS 570

City of Colonial Heights

District 12

Intake Complaints, FY 2012-2014

DR/CW Complaints	2012	2013	2014
Custody	150	172	135
Support/Desertion	86	77	60
Protective Order	34	38	52
Visitation	108	173	135
<i>Total DR/CW Complaints</i>	<i>378</i>	<i>460</i>	<i>382</i>
Juvenile Complaints			
Felony	131	53	75
Class 1 Misdemeanor	374	232	249
Class 2-4 Misdemeanor	44	38	32
CHINS/CHINSup	25	30	28
Other			
TDO	0	0	0
Technical Violation	51	49	56
Traffic	0	0	0
Other	0	1	0
<i>Total Juvenile Complaints</i>	<i>625</i>	<i>403</i>	<i>440</i>
<i>Total Complaints</i>	<i>1,003</i>	<i>863</i>	<i>822</i>

Juvenile Intake Dispositions, FY 2014

Intake Disposition	2014
Petitions	
Petition Filed	59.3%
Unsuccessful Diversion with Petition	3.2%
Detention Order with Petition	14.1%
Detention Order Only	0.0%
Resolved	4.1%
Diverted	
Open Diversion	0.9%
Successful Diversion	18.0%
Unsuccessful Diversion with No Petition	0.0%
Other	0.5%
<i>Total Juvenile Complaints</i>	<i>440</i>

Workload Information, FY 2014*

Completed Reports	Count	Activity	ADP
Pre-D Reports	9	Probation	14
Post-D Reports	0	Intensive Prob.	0
Transfer Reports	0	Parole	1
Custody Investigations	0	Direct Care	3

* Data are not comparable to previous reports because adult cases are excluded.

Juvenile Intake Case Demographics, FY 2012-2014

Demographics	2012	2013	2014
Race			
Black	50.9%	48.0%	48.2%
White	41.0%	42.6%	39.8%
Asian	0.0%	0.3%	0.6%
Other/Unknown	8.1%	9.1%	11.4%
Ethnicity			
Hispanic	3.2%	2.4%	0.0%
Non-Hispanic	4.1%	2.7%	2.1%
Unknown/Missing	92.7%	94.9%	97.9%
Sex			
Male	58.8%	61.0%	68.7%
Female	41.2%	39.0%	31.3%
Age			
8-12	4.5%	6.6%	6.9%
13	5.8%	4.5%	10.5%
14	15.4%	9.4%	12.0%
15	25.2%	16.6%	18.1%
16	19.9%	27.8%	19.0%
17	26.5%	32.3%	29.8%
18-20	2.6%	2.4%	2.7%
Missing	0.2%	0.3%	0.9%
<i>Total Juvenile Intake Cases</i>	<i>468</i>	<i>331</i>	<i>332</i>

Completed Initial YASI Risk Assessments, FY 2014*

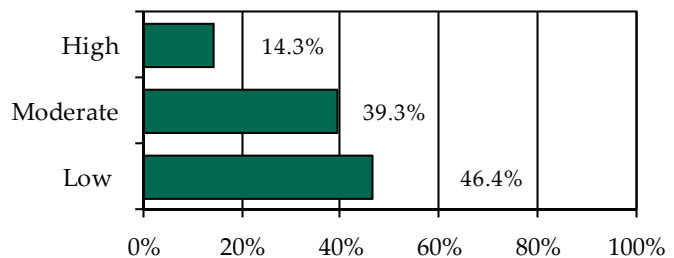

* Data may include multiple initial assessments for a juvenile if completed on different days. Due to data entry issues, YASI risk assessment data may be incomplete. Individual FIPS data may not add to the statewide total due to risk assessments without a known FIPS.

» 28 initial YASI risk assessments were completed.

Placements, Releases, and LOS, FY 2014

	Probation	Parole
Placements	13	2
Releases	23	2
Average LOS (Days)	380	182



Individual FIPS probation placements may not add to the CSU or statewide totals if cases were open in multiple FIPS.

Juvenile Complaints and Offenses, FY 2014*

Offense Category	Felony Juvenile Intake Complaints	Misdemeanor Juvenile Intake Complaints	Total Juvenile Intake Complaints	New Probation Case Offenses	Commitment Offenses
Delinquent					
Abusive Language	N/A	0.0%	0.0%	0.0%	0.0%
Alcohol	N/A	3.4%	2.0%	2.0%	0.0%
Arson	6.8%	0.8%	1.6%	0.0%	0.0%
Assault	1.4%	9.8%	6.1%	14.0%	8.3%
Burglary	15.1%	N/A	2.5%	4.0%	33.3%
Disorderly Conduct	N/A	2.7%	1.6%	4.0%	0.0%
Escape	0.0%	0.0%	0.0%	0.0%	0.0%
Extortion	0.0%	0.0%	0.0%	0.0%	0.0%
Family	0.0%	0.0%	0.0%	0.0%	0.0%
Fraud	2.7%	1.9%	1.6%	2.0%	0.0%
Gangs	2.7%	0.8%	0.9%	2.0%	0.0%
Kidnapping	1.4%	0.0%	0.2%	0.0%	0.0%
Larceny	43.8%	36.4%	29.1%	14.0%	16.7%
Murder	0.0%	N/A	0.0%	0.0%	0.0%
Narcotics	0.0%	12.1%	7.3%	10.0%	8.3%
Obscenity	0.0%	0.8%	0.5%	0.0%	0.0%
Obstr. of Justice	4.1%	5.3%	3.9%	0.0%	0.0%
Robbery	8.2%	N/A	1.4%	0.0%	0.0%
Sexual Abuse	1.4%	0.0%	0.2%	6.0%	0.0%
Sexual Offense	0.0%	0.0%	0.0%	0.0%	0.0%
Trespassing	0.0%	1.5%	0.9%	8.0%	0.0%
Vandalism	9.6%	18.9%	13.0%	6.0%	0.0%
Weapons	1.4%	3.8%	2.5%	2.0%	4.2%
Misc./Other	0.0%	1.1%	0.7%	4.0%	0.0%
Technical					
Contempt of Court	N/A	N/A	10.2%	18.0%	4.2%
Failure to Appear	N/A	N/A	4.3%	0.0%	0.0%
Parole Violation	N/A	N/A	0.2%	0.0%	0.0%
Probation Violation	N/A	N/A	2.3%	0.0%	25.0%
Traffic					
Traffic	1.4%	0.8%	0.7%	0.0%	0.0%
Status/Other					
Civil Commitment	N/A	N/A	0.0%	0.0%	N/A
CHINS	N/A	N/A	2.5%	0.0%	N/A
CHINSup	N/A	N/A	3.9%	4.0%	N/A
Other	N/A	N/A	0.0%	0.0%	N/A
Total Offenses	73	264	440	50	24

* Total juvenile intake complaints include felonies, misdemeanors, and other offenses; therefore, the sum of felony and misdemeanor offenses may not add to the total. Traffic offenses may be delinquent or non-delinquent, but all are captured under "Traffic."

* New probation case offense data are not comparable to reports prior to FY 2013 due to the inclusion of amended offenses.

* Commitments are not comparable to previous reports because subsequent commitments are excluded.

Juvenile Cases by Most Serious Offense, FY 2014*

Offense Severity	Juvenile Intake Cases	New Probation Cases	Commitments
DAI Ranking			
Felony			
Against Persons	3.6%	7.7%	28.6%
Weapons/Narcotics	0.0%	0.0%	0.0%
Other	13.0%	15.4%	42.9%
Class 1 Misdemeanor			
Against Persons	8.1%	15.4%	14.3%
Other	41.6%	46.2%	0.0%
Prob./Parole Violation	3.3%	0.0%	14.3%
Court Order Violation	12.7%	15.4%	0.0%
Status Offense	8.4%	0.0%	0.0%
Other	9.3%	0.0%	0.0%
Missing	0.0%	0.0%	0.0%
VCSC Ranking			
Person	10.2%	23.1%	28.6%
Property	42.2%	46.2%	57.1%
Narcotics	9.6%	0.0%	14.3%
Other	38.0%	30.8%	0.0%
Missing	0.0%	0.0%	0.0%
Total Juvenile Cases	332	13	7

* New probation case offense data are not comparable to reports prior to FY 2013 due to the inclusion of amended offenses.

* Commitments are not comparable to previous reports because subsequent commitments are excluded.

» 81.9% of juvenile intake cases were detention-eligible. There were 40 pre-D statuses for a rate of 6.8 eligible intakes per pre-D detention status.

Pre-D Detention LOS Distribution (Days), FY 2014 Releases*

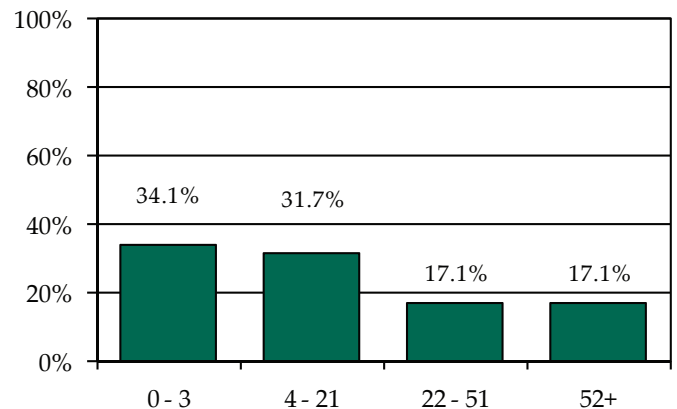

* Individual FIPS data may not add to the statewide total due to detentions with missing ICNs which indicate the detaining FIPS.

Individual FIPS probation placements may not add to the CSU or statewide totals if cases were open in multiple FIPS. Commitment data may not match the statewide report by CSU due to different dates of data download.



FIPS 033

Caroline County

District 15

Intake Complaints, FY 2012-2014

DR/CW Complaints	2012	2013	2014
Custody	499	549	451
Support/Desertion	157	167	132
Protective Order	105	106	93
Visitation	269	317	275
<i>Total DR/CW Complaints</i>	<i>1,030</i>	<i>1,139</i>	<i>951</i>
Juvenile Complaints			
Felony	70	45	23
Class 1 Misdemeanor	94	108	161
Class 2-4 Misdemeanor	16	16	11
CHINS/CHINSup	61	47	42
Other			
TDO	0	0	0
Technical Violation	32	24	24
Traffic	0	0	0
Other	2	5	6
<i>Total Juvenile Complaints</i>	<i>275</i>	<i>245</i>	<i>267</i>
<i>Total Complaints</i>	<i>1,305</i>	<i>1,384</i>	<i>1,218</i>

Juvenile Intake Dispositions, FY 2014

Intake Disposition	2014
Petitions	
Petition Filed	61.8%
Unsuccessful Diversion with Petition	2.2%
Detention Order with Petition	6.0%
Detention Order Only	0.0%
Resolved	11.6%
Diverted	
Open Diversion	1.5%
Successful Diversion	14.6%
Unsuccessful Diversion with No Petition	0.4%
Other	1.9%
<i>Total Juvenile Complaints</i>	<i>267</i>

Workload Information, FY 2014*

Completed Reports	Count	Activity	ADP
Pre-D Reports	18	Probation	11
Post-D Reports	1	Intensive Prob.	0
Transfer Reports	1	Parole	0
Custody Investigations	0	Direct Care	5

* Data are not comparable to previous reports because adult cases are excluded.

Juvenile Intake Case Demographics, FY 2012-2014

Demographics	2012	2013	2014
Race			
Black	29.7%	33.3%	30.1%
White	64.4%	56.8%	63.3%
Asian	2.0%	2.7%	0.0%
Other/Unknown	4.0%	7.1%	6.6%
Ethnicity			
Hispanic	0.5%	1.1%	0.0%
Non-Hispanic	27.7%	30.6%	38.0%
Unknown/Missing	71.8%	68.3%	62.0%
Sex			
Male	65.8%	68.3%	70.5%
Female	34.2%	31.7%	29.5%
Age			
8-12	9.4%	9.8%	9.6%
13	13.4%	9.3%	12.0%
14	15.3%	11.5%	14.5%
15	14.4%	23.0%	27.1%
16	22.3%	16.9%	18.7%
17	22.8%	26.2%	15.1%
18-20	2.5%	1.1%	1.2%
Missing	0.0%	2.2%	1.8%
<i>Total Juvenile Intake Cases</i>	<i>202</i>	<i>183</i>	<i>166</i>

Completed Initial YASI Risk Assessments, FY 2014*

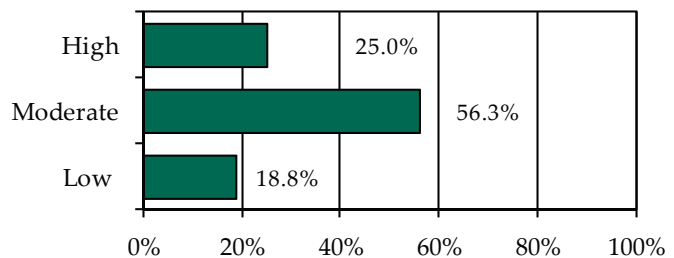

* Data may include multiple initial assessments for a juvenile if completed on different days. Due to data entry issues, YASI risk assessment data may be incomplete. Individual FIPS data may not add to the statewide total due to risk assessments without a known FIPS.

» 16 initial YASI risk assessments were completed.

Placements, Releases, and LOS, FY 2014

	Probation	Parole
Placements	9	1
Releases	18	0
Average LOS (Days)	372	N/A

Individual FIPS probation placements may not add to the CSU or statewide totals if cases were open in multiple FIPS.



Juvenile Complaints and Offenses, FY 2014*

Offense Category	Felony Juvenile Intake Complaints	Misdemeanor Juvenile Intake Complaints	Total Juvenile Intake Complaints	New Probation Case Offenses	Commitment Offenses
Delinquent					
Abusive Language	N/A	0.0%	0.0%	0.0%	0.0%
Alcohol	N/A	0.0%	0.0%	0.0%	0.0%
Arson	0.0%	0.0%	0.0%	0.0%	0.0%
Assault	8.7%	29.5%	19.9%	23.1%	0.0%
Burglary	8.7%	N/A	0.7%	3.8%	0.0%
Disorderly Conduct	N/A	9.8%	6.4%	3.8%	0.0%
Escape	0.0%	0.0%	0.0%	0.0%	0.0%
Extortion	4.3%	0.6%	0.7%	0.0%	25.0%
Family	0.0%	0.0%	0.0%	0.0%	0.0%
Fraud	0.0%	0.0%	0.0%	0.0%	0.0%
Gangs	0.0%	0.0%	0.0%	0.0%	0.0%
Kidnapping	0.0%	0.0%	0.0%	0.0%	0.0%
Larceny	56.5%	2.3%	6.4%	15.4%	0.0%
Murder	0.0%	N/A	0.0%	0.0%	0.0%
Narcotics	0.0%	4.6%	3.0%	0.0%	0.0%
Obscenity	13.0%	0.0%	1.1%	0.0%	0.0%
Obstr. of Justice	0.0%	1.7%	1.1%	3.8%	0.0%
Robbery	4.3%	N/A	0.4%	0.0%	50.0%
Sexual Abuse	4.3%	0.0%	0.4%	11.5%	25.0%
Sexual Offense	0.0%	0.0%	0.0%	0.0%	0.0%
Trespassing	0.0%	1.7%	1.1%	3.8%	0.0%
Vandalism	0.0%	45.1%	29.2%	7.7%	0.0%
Weapons	0.0%	0.6%	0.4%	0.0%	0.0%
Misc./Other	0.0%	1.7%	2.6%	0.0%	0.0%
Technical					
Contempt of Court	N/A	N/A	7.9%	11.5%	0.0%
Failure to Appear	N/A	N/A	0.4%	0.0%	0.0%
Parole Violation	N/A	N/A	0.0%	0.0%	0.0%
Probation Violation	N/A	N/A	1.1%	3.8%	0.0%
Traffic					
Traffic	0.0%	2.3%	1.5%	0.0%	0.0%
Status/Other					
Civil Commitment	N/A	N/A	0.0%	0.0%	N/A
CHINS	N/A	N/A	8.2%	3.8%	N/A
CHINSup	N/A	N/A	5.6%	7.7%	N/A
Other	N/A	N/A	1.9%	0.0%	N/A
Total Offenses	23	173	267	26	4

* Total juvenile intake complaints include felonies, misdemeanors, and other offenses; therefore, the sum of felony and misdemeanor offenses may not add to the total. Traffic offenses may be delinquent or non-delinquent, but all are captured under "Traffic."

* New probation case offense data are not comparable to reports prior to FY 2013 due to the inclusion of amended offenses.

* Commitments are not comparable to previous reports because subsequent commitments are excluded.

Juvenile Cases by Most Serious Offense, FY 2014*

Offense Severity	Juvenile Intake Cases	New Probation Cases	Commitments
DAI Ranking			
Felony			
Against Persons	3.6%	22.2%	100.0%
Weapons/Narcotics	0.0%	0.0%	0.0%
Other	7.8%	11.1%	0.0%
Class 1 Misdemeanor			
Against Persons	29.5%	44.4%	0.0%
Other	12.7%	11.1%	0.0%
Prob./Parole Violation	1.8%	0.0%	0.0%
Court Order Violation	12.7%	11.1%	0.0%
Status Offense	24.7%	0.0%	0.0%
Other	7.2%	0.0%	0.0%
Missing	0.0%	0.0%	0.0%
VCSC Ranking			
Person	38.0%	66.7%	100.0%
Property	16.3%	22.2%	0.0%
Narcotics	4.8%	0.0%	0.0%
Other	41.0%	11.1%	0.0%
Missing	0.0%	0.0%	0.0%
Total Juvenile Cases	166	9	4

* New probation case offense data are not comparable to reports prior to FY 2013 due to the inclusion of amended offenses.

* Commitments are not comparable to previous reports because subsequent commitments are excluded.

» 68.1% of juvenile intake cases were detention-eligible. There were 27 pre-D statuses for a rate of 4.2 eligible intakes per pre-D detention status.

Pre-D Detention LOS Distribution (Days), FY 2014 Releases*

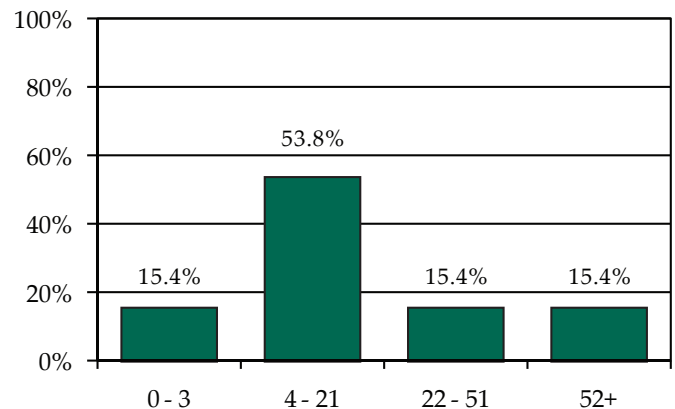

* Individual FIPS data may not add to the statewide total due to detentions with missing ICNs which indicate the detaining FIPS.



FIPS 057

Essex County

District 15

Intake Complaints, FY 2012-2014

DR/CW Complaints	2012	2013	2014
Custody	142	114	107
Support/Desertion	75	69	49
Protective Order	25	37	21
Visitation	84	67	59
<i>Total DR/CW Complaints</i>	326	287	236
Juvenile Complaints			
Felony	5	3	9
Class 1 Misdemeanor	25	27	8
Class 2-4 Misdemeanor	3	4	3
CHINS/CHINSup	28	25	16
Other			
TDO	0	0	0
Technical Violation	2	5	6
Traffic	0	2	0
Other	0	1	0
<i>Total Juvenile Complaints</i>	63	67	42
<i>Total Complaints</i>	389	354	278

Juvenile Intake Dispositions, FY 2014

Intake Disposition	2014
Petitions	
Petition Filed	66.7%
Unsuccessful Diversion with Petition	0.0%
Detention Order with Petition	7.1%
Detention Order Only	7.1%
Resolved	16.7%
Diverted	
Open Diversion	0.0%
Successful Diversion	0.0%
Unsuccessful Diversion with No Petition	0.0%
Other	2.4%
<i>Total Juvenile Complaints</i>	42

Workload Information, FY 2014*

Completed Reports	Count	Activity	ADP
Pre-D Reports	3	Probation	1
Post-D Reports	0	Intensive Prob.	0
Transfer Reports	0	Parole	0
Custody Investigations	0	Direct Care	1

* Data are not comparable to previous reports because adult cases are excluded.

Juvenile Intake Case Demographics, FY 2012-2014

Demographics	2012	2013	2014
Race			
Black	50.0%	43.1%	47.4%
White	48.1%	48.3%	50.0%
Asian	0.0%	0.0%	0.0%
Other/Unknown	1.9%	8.6%	2.6%
Ethnicity			
Hispanic	1.9%	1.7%	0.0%
Non-Hispanic	5.8%	10.3%	5.3%
Unknown/Missing	92.3%	87.9%	94.7%
Sex			
Male	63.5%	63.8%	73.7%
Female	36.5%	36.2%	26.3%
Age			
8-12	7.7%	6.9%	10.5%
13	1.9%	5.2%	5.3%
14	5.8%	17.2%	13.2%
15	9.6%	17.2%	13.2%
16	28.8%	19.0%	21.1%
17	40.4%	29.3%	34.2%
18-20	1.9%	3.4%	0.0%
Missing	3.8%	1.7%	2.6%
<i>Total Juvenile Intake Cases</i>	52	58	38

Completed Initial YASI Risk Assessments, FY 2014

» There were no initial YASI assessments completed in FY 2014.

Placements, Releases, and LOS, FY 2014

	Probation	Parole
Placements	0	0
Releases	0	0
Average LOS (Days)	N/A	N/A



Individual FIPS probation placements may not add to the CSU or statewide totals if cases were open in multiple FIPS.

Juvenile Complaints and Offenses, FY 2014*

Offense Category	Felony Juvenile Intake Complaints	Misdemeanor Juvenile Intake Complaints	Total Juvenile Intake Complaints	New Probation Case Offenses	Commitment Offenses
Delinquent					
Abusive Language	N/A	0.0%	0.0%	0.0%	N/A
Alcohol	N/A	27.3%	7.1%	0.0%	N/A
Arson	0.0%	0.0%	0.0%	0.0%	N/A
Assault	0.0%	9.1%	2.4%	0.0%	N/A
Burglary	66.7%	N/A	14.3%	0.0%	N/A
Disorderly Conduct	N/A	0.0%	0.0%	0.0%	N/A
Escape	0.0%	0.0%	0.0%	0.0%	N/A
Extortion	0.0%	0.0%	0.0%	0.0%	N/A
Family	0.0%	0.0%	0.0%	0.0%	N/A
Fraud	0.0%	0.0%	0.0%	0.0%	N/A
Gangs	0.0%	0.0%	0.0%	0.0%	N/A
Kidnapping	0.0%	0.0%	0.0%	0.0%	N/A
Larceny	33.3%	9.1%	9.5%	0.0%	N/A
Murder	0.0%	N/A	0.0%	0.0%	N/A
Narcotics	0.0%	18.2%	4.8%	0.0%	N/A
Obscenity	0.0%	9.1%	2.4%	0.0%	N/A
Obstr. of Justice	0.0%	0.0%	0.0%	0.0%	N/A
Robbery	0.0%	N/A	0.0%	0.0%	N/A
Sexual Abuse	0.0%	0.0%	0.0%	100.0%	N/A
Sexual Offense	0.0%	0.0%	0.0%	0.0%	N/A
Trespassing	0.0%	9.1%	2.4%	0.0%	N/A
Vandalism	0.0%	9.1%	2.4%	0.0%	N/A
Weapons	0.0%	0.0%	0.0%	0.0%	N/A
Misc./Other	0.0%	9.1%	2.4%	0.0%	N/A
Technical					
Contempt of Court	N/A	N/A	14.3%	0.0%	N/A
Failure to Appear	N/A	N/A	0.0%	0.0%	N/A
Parole Violation	N/A	N/A	0.0%	0.0%	N/A
Probation Violation	N/A	N/A	0.0%	0.0%	N/A
Traffic					
Traffic	0.0%	0.0%	0.0%	0.0%	N/A
Status/Other					
Civil Commitment	N/A	N/A	0.0%	0.0%	N/A
CHINS	N/A	N/A	33.3%	0.0%	N/A
CHINSup	N/A	N/A	4.8%	0.0%	N/A
Other	N/A	N/A	0.0%	0.0%	N/A
Total Offenses	9	11	42	1	0

* Total juvenile intake complaints include felonies, misdemeanors, and other offenses; therefore, the sum of felony and misdemeanor offenses may not add to the total. Traffic offenses may be delinquent or non-delinquent, but all are captured under "Traffic."

* New probation case offense data are not comparable to reports prior to FY 2013 due to the inclusion of amended offenses.

* Commitments are not comparable to previous reports because subsequent commitments are excluded.

Juvenile Cases by Most Serious Offense, FY 2014*

Offense Severity	Juvenile Intake Cases	New Probation Cases	Commitments
DAI Ranking			
Felony			
Against Persons	0.0%	N/A	N/A
Weapons/Narcotics	0.0%	N/A	N/A
Other	15.8%	N/A	N/A
Class 1 Misdemeanor			
Against Persons	5.3%	N/A	N/A
Other	15.8%	N/A	N/A
Prob./Parole Violation	0.0%	N/A	N/A
Court Order Violation	15.8%	N/A	N/A
Status Offense	39.5%	N/A	N/A
Other	7.9%	N/A	N/A
Missing	0.0%	N/A	N/A
VCSC Ranking			
Person	5.3%	N/A	N/A
Property	23.7%	N/A	N/A
Narcotics	5.3%	N/A	N/A
Other	65.8%	N/A	N/A
Missing	0.0%	N/A	N/A
Total Juvenile Cases	38	0	0

* New probation case offense data are not comparable to reports prior to FY 2013 due to the inclusion of amended offenses.

* Commitments are not comparable to previous reports because subsequent commitments are excluded.

» 50.0% of juvenile intake cases were detention-eligible. There were four pre-D statuses for a rate of 4.8 eligible intakes per pre-D detention status.

Pre-D Detention LOS Distribution (Days), FY 2014 Releases*

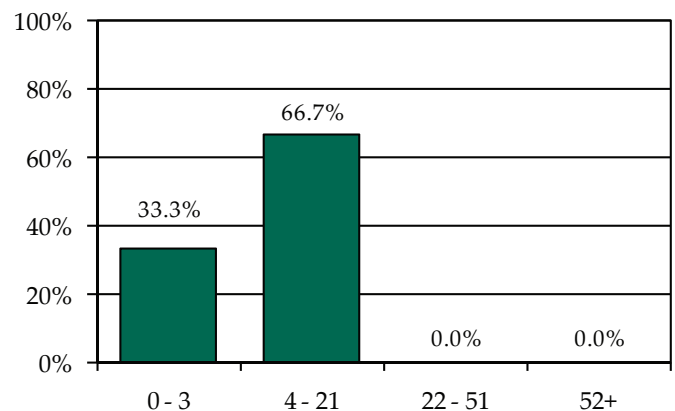

* Individual FIPS data may not add to the statewide total due to detentions with missing ICNs which indicate the detaining FIPS.

Individual FIPS probation placements may not add to the CSU or statewide totals if cases were open in multiple FIPS. Commitment data may not match the statewide report by CSU due to different dates of data download.



FIPS 085

Hanover County

District 15

Intake Complaints, FY 2012-2014

DR/CW Complaints	2012	2013	2014
Custody	462	472	412
Support/Desertion	336	233	229
Protective Order	170	178	214
Visitation	449	470	398
<i>Total DR/CW Complaints</i>	<i>1,417</i>	<i>1,353</i>	<i>1,253</i>
Juvenile Complaints			
Felony	128	78	80
Class 1 Misdemeanor	326	240	257
Class 2-4 Misdemeanor	69	84	63
CHINS/CHINSup	61	64	52
Other			
TDO	0	0	0
Technical Violation	94	61	56
Traffic	12	6	0
Other	6	4	9
<i>Total Juvenile Complaints</i>	<i>696</i>	<i>537</i>	<i>517</i>
<i>Total Complaints</i>	<i>2,113</i>	<i>1,890</i>	<i>1,770</i>

Juvenile Intake Dispositions, FY 2014

Intake Disposition	2014
Petitions	
Petition Filed	46.8%
Unsuccessful Diversion with Petition	3.5%
Detention Order with Petition	8.1%
Detention Order Only	0.0%
Resolved	7.9%
Diverted	
Open Diversion	4.4%
Successful Diversion	21.1%
Unsuccessful Diversion with No Petition	1.9%
Other	6.2%
<i>Total Juvenile Complaints</i>	<i>517</i>

Workload Information, FY 2014*

Completed Reports	Count	Activity	ADP
Pre-D Reports	10	Probation	38
Post-D Reports	16	Intensive Prob.	5
Transfer Reports	3	Parole	1
Custody Investigations	0	Direct Care	4

* Data are not comparable to previous reports because adult cases are excluded.

Juvenile Intake Case Demographics, FY 2012-2014

Demographics	2012	2013	2014
Race			
Black	25.7%	20.5%	16.9%
White	72.1%	74.8%	80.1%
Asian	1.1%	0.7%	0.0%
Other/Unknown	1.1%	4.0%	2.9%
Ethnicity			
Hispanic	2.2%	4.7%	3.6%
Non-Hispanic	57.3%	25.2%	25.7%
Unknown/Missing	40.4%	70.2%	70.7%
Sex			
Male	66.3%	69.3%	66.1%
Female	33.7%	30.7%	33.9%
Age			
8-12	2.2%	4.9%	4.6%
13	3.0%	5.3%	7.7%
14	10.3%	8.2%	12.1%
15	15.2%	14.5%	16.2%
16	28.3%	23.8%	24.0%
17	35.8%	37.2%	30.8%
18-20	5.2%	5.1%	3.9%
Missing	0.0%	0.9%	0.7%
<i>Total Juvenile Intake Cases</i>	<i>534</i>	<i>449</i>	<i>413</i>

Completed Initial YASI Risk Assessments, FY 2014*

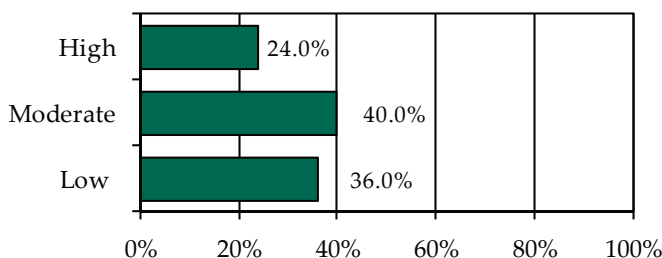

* Data may include multiple initial assessments for a juvenile if completed on different days. Due to data entry issues, YASI risk assessment data may be incomplete. Individual FIPS data may not add to the statewide total due to risk assessments without a known FIPS.

» 25 initial YASI risk assessments were completed.

Placements, Releases, and LOS, FY 2014

	Probation	Parole
Placements	36	0
Releases	36	3
Average LOS (Days)	432	192

Individual FIPS probation placements may not add to the CSU or statewide totals if cases were open in multiple FIPS.



Juvenile Complaints and Offenses, FY 2014*

Offense Category	Felony Juvenile Intake Complaints	Misdemeanor Juvenile Intake Complaints	Total Juvenile Intake Complaints	New Probation Case Offenses	Commitment Offenses
Delinquent					
Abusive Language	N/A	0.0%	0.0%	0.0%	0.0%
Alcohol	N/A	14.4%	8.9%	1.7%	0.0%
Arson	5.0%	3.4%	2.9%	4.1%	0.0%
Assault	8.8%	14.4%	10.3%	7.4%	0.0%
Burglary	12.5%	N/A	1.9%	1.7%	0.0%
Disorderly Conduct	N/A	0.9%	0.6%	0.8%	0.0%
Escape	0.0%	0.0%	0.0%	0.0%	0.0%
Extortion	0.0%	0.0%	0.0%	0.0%	0.0%
Family	0.0%	0.0%	0.0%	0.0%	0.0%
Fraud	3.8%	0.9%	1.2%	0.8%	0.0%
Gangs	0.0%	0.0%	0.0%	0.0%	0.0%
Kidnapping	0.0%	0.0%	0.0%	0.0%	0.0%
Larceny	26.3%	18.4%	15.5%	17.4%	40.0%
Murder	0.0%	N/A	0.0%	0.0%	0.0%
Narcotics	17.5%	17.2%	13.3%	11.6%	0.0%
Obscenity	7.5%	0.6%	1.5%	2.5%	0.0%
Obstr. of Justice	1.3%	0.6%	0.6%	0.8%	20.0%
Robbery	0.0%	N/A	0.0%	0.0%	20.0%
Sexual Abuse	8.8%	0.3%	1.5%	5.0%	0.0%
Sexual Offense	0.0%	0.3%	0.2%	0.0%	0.0%
Trespassing	0.0%	2.5%	1.5%	5.0%	0.0%
Vandalism	7.5%	15.9%	11.0%	32.2%	0.0%
Weapons	0.0%	3.1%	1.9%	0.0%	0.0%
Misc./Other	0.0%	1.6%	1.7%	0.0%	0.0%
Technical					
Contempt of Court	N/A	N/A	7.5%	5.0%	20.0%
Failure to Appear	N/A	N/A	0.0%	0.0%	0.0%
Parole Violation	N/A	N/A	0.0%	0.0%	0.0%
Probation Violation	N/A	N/A	3.3%	2.5%	0.0%
Traffic					
Traffic	1.3%	5.3%	4.4%	0.0%	0.0%
Status/Other					
Civil Commitment	N/A	N/A	0.0%	0.0%	N/A
CHINS	N/A	N/A	3.1%	0.0%	N/A
CHINSup	N/A	N/A	6.0%	1.7%	N/A
Other	N/A	N/A	1.0%	0.0%	N/A
Total Offenses	80	320	517	121	5

* Total juvenile intake complaints include felonies, misdemeanors, and other offenses; therefore, the sum of felony and misdemeanor offenses may not add to the total. Traffic offenses may be delinquent or non-delinquent, but all are captured under "Traffic."

* New probation case offense data are not comparable to reports prior to FY 2013 due to the inclusion of amended offenses.

* Commitments are not comparable to previous reports because subsequent commitments are excluded.

Juvenile Cases by Most Serious Offense, FY 2014*

Offense Severity	Juvenile Intake Cases	New Probation Cases	Commitments
DAI Ranking			
Felony			
Against Persons	3.1%	13.9%	50.0%
Weapons/Narcotics	1.9%	0.0%	0.0%
Other	7.0%	30.6%	0.0%
Class 1 Misdemeanor			
Against Persons	12.1%	16.7%	0.0%
Other	35.8%	33.3%	50.0%
Prob./Parole Violation	4.1%	0.0%	0.0%
Court Order Violation	9.4%	2.8%	0.0%
Status Offense	12.3%	0.0%	0.0%
Other	14.0%	2.8%	0.0%
Missing	0.0%	0.0%	0.0%
VCSC Ranking			
Person	16.2%	30.6%	50.0%
Property	27.1%	50.0%	50.0%
Narcotics	13.6%	13.9%	0.0%
Other	43.1%	5.6%	0.0%
Missing	0.0%	0.0%	0.0%
Total Juvenile Cases	413	36	2

* New probation case offense data are not comparable to reports prior to FY 2013 due to the inclusion of amended offenses.

* Commitments are not comparable to previous reports because subsequent commitments are excluded.

» 73.4% of juvenile intake cases were detention-eligible. There were 30 pre-D statuses for a rate of 10.1 eligible intakes per pre-D detention status.

Pre-D Detention LOS Distribution (Days), FY 2014 Releases*

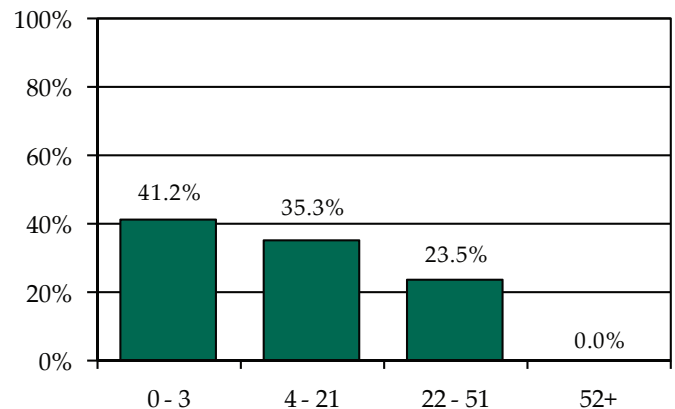

* Individual FIPS data may not add to the statewide total due to detentions with missing ICNs which indicate the detaining FIPS.

Individual FIPS probation placements may not add to the CSU or statewide totals if cases were open in multiple FIPS. Commitment data may not match the statewide report by CSU due to different dates of data download.



FIPS 099

King George County

District 15

Intake Complaints, FY 2012-2014

DR/CW Complaints	2012	2013	2014
Custody	364	329	249
Support/Desertion	87	85	101
Protective Order	39	35	47
Visitation	193	217	161
<i>Total DR/CW Complaints</i>	<i>683</i>	<i>666</i>	<i>558</i>
Juvenile Complaints			
Felony	81	25	28
Class 1 Misdemeanor	96	80	68
Class 2-4 Misdemeanor	19	22	14
CHINS/CHINSup	28	34	35
Other			
TDO	0	0	0
Technical Violation	10	16	20
Traffic	16	10	10
Other	4	19	13
<i>Total Juvenile Complaints</i>	<i>254</i>	<i>206</i>	<i>188</i>
<i>Total Complaints</i>	<i>937</i>	<i>872</i>	<i>746</i>

Juvenile Intake Dispositions, FY 2014

Intake Disposition	2014
Petitions	
Petition Filed	60.1%
Unsuccessful Diversion with Petition	1.1%
Detention Order with Petition	10.1%
Detention Order Only	0.0%
Resolved	2.7%
Diverted	
Open Diversion	2.1%
Successful Diversion	5.3%
Unsuccessful Diversion with No Petition	2.1%
Other	16.5%
<i>Total Juvenile Complaints</i>	<i>188</i>

Workload Information, FY 2014*

Completed Reports	Count	Activity	ADP
Pre-D Reports	9	Probation	6
Post-D Reports	4	Intensive Prob.	0
Transfer Reports	2	Parole	1
Custody Investigations	0	Direct Care	1

* Data are not comparable to previous reports because adult cases are excluded.

Juvenile Intake Case Demographics, FY 2012-2014

Demographics	2012	2013	2014
Race			
Black	45.2%	25.9%	32.3%
White	50.8%	68.5%	58.2%
Asian	0.8%	0.0%	0.0%
Other/Unknown	3.2%	5.6%	9.5%
Ethnicity			
Hispanic	0.8%	1.9%	0.0%
Non-Hispanic	4.0%	2.5%	6.3%
Unknown/Missing	95.2%	95.7%	93.7%
Sex			
Male	74.6%	64.8%	80.4%
Female	25.4%	35.2%	19.6%
Age			
8-12	2.4%	13.6%	8.2%
13	11.1%	7.4%	8.2%
14	12.7%	8.0%	12.7%
15	21.4%	16.7%	12.7%
16	19.8%	11.1%	20.3%
17	26.2%	33.3%	30.4%
18-20	3.2%	1.9%	3.2%
Missing	3.2%	8.0%	4.4%
<i>Total Juvenile Intake Cases</i>	<i>126</i>	<i>162</i>	<i>158</i>

Completed Initial YASI Risk Assessments, FY 2014*

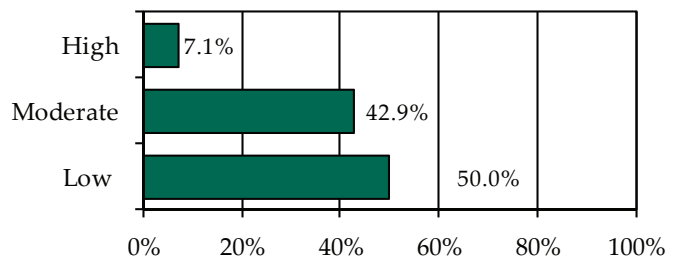

* Data may include multiple initial assessments for a juvenile if completed on different days. Due to data entry issues, YASI risk assessment data may be incomplete. Individual FIPS data may not add to the statewide total due to risk assessments without a known FIPS.

» 14 initial YASI risk assessments were completed.

Placements, Releases, and LOS, FY 2014

	Probation	Parole
Placements	11	2
Releases	8	1
Average LOS (Days)	391	179



Individual FIPS probation placements may not add to the CSU or statewide totals if cases were open in multiple FIPS.

Juvenile Complaints and Offenses, FY 2014*

Offense Category	Felony Juvenile Intake Complaints	Misdemeanor Juvenile Intake Complaints	Total Juvenile Intake Complaints	New Probation Case Offenses	Commitment Offenses
Delinquent					
Abusive Language	N/A	0.0%	0.0%	0.0%	0.0%
Alcohol	N/A	12.2%	5.3%	0.0%	0.0%
Arson	0.0%	0.0%	0.0%	0.0%	0.0%
Assault	10.7%	20.7%	10.6%	11.1%	0.0%
Burglary	17.9%	N/A	2.7%	0.0%	0.0%
Disorderly Conduct	N/A	11.0%	4.8%	7.4%	0.0%
Escape	0.0%	0.0%	0.0%	0.0%	0.0%
Extortion	0.0%	0.0%	0.0%	0.0%	0.0%
Family	0.0%	0.0%	0.0%	0.0%	0.0%
Fraud	0.0%	0.0%	0.0%	0.0%	0.0%
Gangs	0.0%	0.0%	0.0%	0.0%	0.0%
Kidnapping	0.0%	0.0%	0.0%	0.0%	0.0%
Larceny	17.9%	13.4%	8.5%	11.1%	0.0%
Murder	0.0%	N/A	0.0%	0.0%	0.0%
Narcotics	7.1%	12.2%	6.4%	0.0%	0.0%
Obscenity	0.0%	0.0%	0.0%	0.0%	0.0%
Obstr. of Justice	0.0%	1.2%	0.5%	0.0%	0.0%
Robbery	7.1%	N/A	1.1%	0.0%	0.0%
Sexual Abuse	28.6%	0.0%	4.3%	7.4%	0.0%
Sexual Offense	0.0%	1.2%	0.5%	3.7%	0.0%
Trespassing	0.0%	4.9%	2.1%	7.4%	100.0%
Vandalism	10.7%	6.1%	4.3%	25.9%	0.0%
Weapons	0.0%	1.2%	0.5%	0.0%	0.0%
Misc./Other	0.0%	6.1%	9.0%	7.4%	0.0%
Technical					
Contempt of Court	N/A	N/A	8.5%	7.4%	0.0%
Failure to Appear	N/A	N/A	0.0%	0.0%	0.0%
Parole Violation	N/A	N/A	0.5%	0.0%	0.0%
Probation Violation	N/A	N/A	1.6%	3.7%	0.0%
Traffic					
Traffic	0.0%	9.8%	10.1%	3.7%	0.0%
Status/Other					
Civil Commitment	N/A	N/A	0.0%	0.0%	N/A
CHINS	N/A	N/A	11.7%	3.7%	N/A
CHINSup	N/A	N/A	3.2%	0.0%	N/A
Other	N/A	N/A	3.7%	0.0%	N/A
Total Offenses	28	82	188	27	2

* Total juvenile intake complaints include felonies, misdemeanors, and other offenses; therefore, the sum of felony and misdemeanor offenses may not add to the total. Traffic offenses may be delinquent or non-delinquent, but all are captured under "Traffic."

* New probation case offense data are not comparable to reports prior to FY 2013 due to the inclusion of amended offenses.

* Commitments are not comparable to previous reports because subsequent commitments are excluded.

Juvenile Cases by Most Serious Offense, FY 2014*

Offense Severity	Juvenile Intake Cases	New Probation Cases	Commitments
DAI Ranking			
Felony			
Against Persons	4.4%	27.3%	100.0%
Weapons/Narcotics	0.6%	0.0%	0.0%
Other	6.3%	0.0%	0.0%
Class 1 Misdemeanor			
Against Persons	12.0%	18.2%	0.0%
Other	25.3%	36.4%	0.0%
Prob./Parole Violation	2.5%	0.0%	0.0%
Court Order Violation	10.1%	0.0%	0.0%
Status Offense	21.5%	0.0%	0.0%
Other	17.1%	18.2%	0.0%
Missing	0.0%	0.0%	0.0%
VCSC Ranking			
Person	25.3%	45.5%	100.0%
Property	16.5%	27.3%	0.0%
Narcotics	5.1%	0.0%	0.0%
Other	53.2%	27.3%	0.0%
Missing	0.0%	0.0%	0.0%
Total Juvenile Cases	158	11	1

* New probation case offense data are not comparable to reports prior to FY 2013 due to the inclusion of amended offenses.

* Commitments are not comparable to previous reports because subsequent commitments are excluded.

» 61.4% of juvenile intake cases were detention-eligible. There were 30 pre-D statuses for a rate of 3.2 eligible intakes per pre-D detention status.

Pre-D Detention LOS Distribution (Days), FY 2014 Releases*

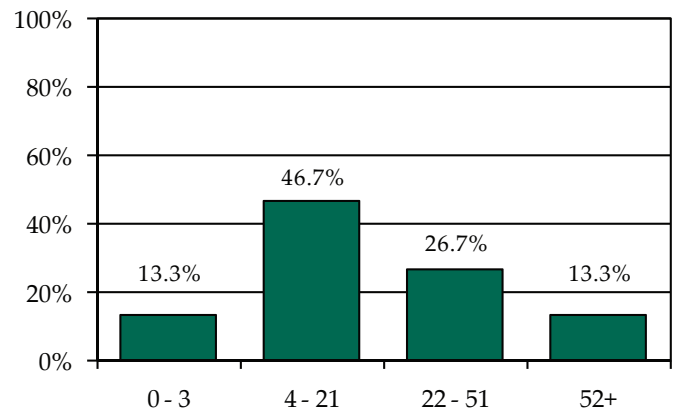

* Individual FIPS data may not add to the statewide total due to detentions with missing ICNs which indicate the detaining FIPS.



FIPS 103

Lancaster County

District 15

Intake Complaints, FY 2012-2014

DR/CW Complaints	2012	2013	2014
Custody	69	84	98
Support/Desertion	30	30	33
Protective Order	7	23	28
Visitation	47	65	72
<i>Total DR/CW Complaints</i>	<i>153</i>	<i>202</i>	<i>231</i>
Juvenile Complaints			
Felony	5	24	6
Class 1 Misdemeanor	14	28	29
Class 2-4 Misdemeanor	1	9	4
CHINS/CHINSup	10	5	13
Other			
TDO	0	0	0
Technical Violation	3	7	11
Traffic	0	0	0
Other	0	2	0
<i>Total Juvenile Complaints</i>	<i>33</i>	<i>75</i>	<i>63</i>
<i>Total Complaints</i>	<i>186</i>	<i>277</i>	<i>294</i>

Juvenile Intake Dispositions, FY 2014

Intake Disposition	2014
Petitions	
Petition Filed	84.1%
Unsuccessful Diversion with Petition	3.2%
Detention Order with Petition	6.3%
Detention Order Only	0.0%
Resolved	4.8%
Diverted	
Open Diversion	0.0%
Successful Diversion	1.6%
Unsuccessful Diversion with No Petition	0.0%
Other	0.0%
<i>Total Juvenile Complaints</i>	<i>63</i>

Workload Information, FY 2014*

Completed Reports	Count	Activity	ADP
Pre-D Reports	2	Probation	11
Post-D Reports	0	Intensive Prob.	0
Transfer Reports	0	Parole	2
Custody Investigations	0	Direct Care	1

* Data are not comparable to previous reports because adult cases are excluded.

Juvenile Intake Case Demographics, FY 2012-2014

Demographics	2012	2013	2014
Race			
Black	46.7%	75.0%	70.2%
White	50.0%	25.0%	24.6%
Asian	0.0%	0.0%	1.8%
Other/Unknown	3.3%	0.0%	3.5%
Ethnicity			
Hispanic	0.0%	0.0%	0.0%
Non-Hispanic	3.3%	14.3%	1.8%
Unknown/Missing	96.7%	85.7%	98.2%
Sex			
Male	70.0%	80.4%	82.5%
Female	30.0%	19.6%	17.5%
Age			
8-12	20.0%	8.9%	10.5%
13	0.0%	3.6%	21.1%
14	16.7%	21.4%	17.5%
15	13.3%	26.8%	21.1%
16	20.0%	12.5%	15.8%
17	30.0%	23.2%	10.5%
18-20	0.0%	1.8%	0.0%
Missing	0.0%	1.8%	3.5%
<i>Total Juvenile Intake Cases</i>	<i>30</i>	<i>56</i>	<i>57</i>

Completed Initial YASI Risk Assessments, FY 2014*

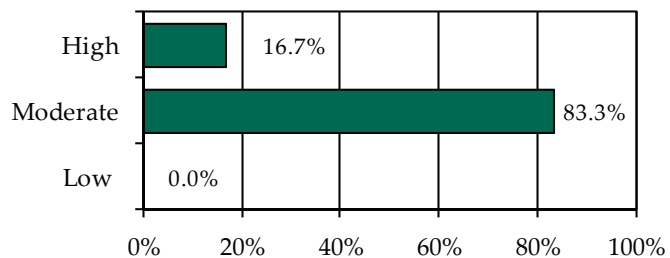

* Data may include multiple initial assessments for a juvenile if completed on different days. Due to data entry issues, YASI risk assessment data may be incomplete. Individual FIPS data may not add to the statewide total due to risk assessments without a known FIPS.

» Six initial YASI risk assessments were completed.

Placements, Releases, and LOS, FY 2014

	Probation	Parole
Placements	4	2
Releases	7	0
Average LOS (Days)	325	N/A

Individual FIPS probation placements may not add to the CSU or statewide totals if cases were open in multiple FIPS.



Juvenile Complaints and Offenses, FY 2014*

Offense Category	Felony Juvenile Intake Complaints	Misdemeanor Juvenile Intake Complaints	Total Juvenile Intake Complaints	New Probation Case Offenses	Commitment Offenses
Delinquent					
Abusive Language	N/A	0.0%	0.0%	0.0%	N/A
Alcohol	N/A	12.1%	6.3%	0.0%	N/A
Arson	0.0%	0.0%	0.0%	0.0%	N/A
Assault	0.0%	45.5%	23.8%	20.0%	N/A
Burglary	16.7%	N/A	1.6%	5.0%	N/A
Disorderly Conduct	N/A	12.1%	6.3%	5.0%	N/A
Escape	0.0%	0.0%	0.0%	0.0%	N/A
Extortion	0.0%	0.0%	0.0%	0.0%	N/A
Family	0.0%	0.0%	0.0%	0.0%	N/A
Fraud	0.0%	0.0%	0.0%	0.0%	N/A
Gangs	0.0%	0.0%	0.0%	0.0%	N/A
Kidnapping	0.0%	0.0%	0.0%	0.0%	N/A
Larceny	50.0%	3.0%	6.3%	15.0%	N/A
Murder	0.0%	N/A	0.0%	0.0%	N/A
Narcotics	0.0%	9.1%	4.8%	0.0%	N/A
Obscenity	0.0%	0.0%	0.0%	0.0%	N/A
Obstr. of Justice	0.0%	6.1%	3.2%	0.0%	N/A
Robbery	0.0%	N/A	0.0%	0.0%	N/A
Sexual Abuse	0.0%	0.0%	0.0%	0.0%	N/A
Sexual Offense	0.0%	0.0%	0.0%	0.0%	N/A
Trespassing	0.0%	0.0%	0.0%	0.0%	N/A
Vandalism	33.3%	3.0%	4.8%	5.0%	N/A
Weapons	0.0%	0.0%	0.0%	0.0%	N/A
Misc./Other	0.0%	3.0%	1.6%	30.0%	N/A
Technical					
Contempt of Court	N/A	N/A	4.8%	0.0%	N/A
Failure to Appear	N/A	N/A	0.0%	0.0%	N/A
Parole Violation	N/A	N/A	0.0%	0.0%	N/A
Probation Violation	N/A	N/A	12.7%	5.0%	N/A
Traffic					
Traffic	0.0%	6.1%	3.2%	15.0%	N/A
Status/Other					
Civil Commitment	N/A	N/A	0.0%	0.0%	N/A
CHINS	N/A	N/A	19.0%	0.0%	N/A
CHINSup	N/A	N/A	1.6%	0.0%	N/A
Other	N/A	N/A	0.0%	0.0%	N/A
Total Offenses	6	33	63	20	0

* Total juvenile intake complaints include felonies, misdemeanors, and other offenses; therefore, the sum of felony and misdemeanor offenses may not add to the total. Traffic offenses may be delinquent or non-delinquent, but all are captured under "Traffic."

* New probation case offense data are not comparable to reports prior to FY 2013 due to the inclusion of amended offenses.

* Commitments are not comparable to previous reports because subsequent commitments are excluded.

Juvenile Cases by Most Serious Offense, FY 2014*

Offense Severity	Juvenile Intake Cases	New Probation Cases	Commitments
DAI Ranking			
Felony			
Against Persons	3.5%	0.0%	N/A
Weapons/Narcotics	0.0%	0.0%	N/A
Other	5.3%	25.0%	N/A
Class 1 Misdemeanor			
Against Persons	24.6%	75.0%	N/A
Other	17.5%	0.0%	N/A
Prob./Parole Violation	14.0%	0.0%	N/A
Court Order Violation	5.3%	0.0%	N/A
Status Offense	22.8%	0.0%	N/A
Other	7.0%	0.0%	N/A
Missing	0.0%	0.0%	N/A
VCSC Ranking			
Person	28.1%	75.0%	N/A
Property	7.0%	25.0%	N/A
Narcotics	5.3%	0.0%	N/A
Other	59.6%	0.0%	N/A
Missing	0.0%	0.0%	N/A
Total Juvenile Cases	57	4	0

* New probation case offense data are not comparable to reports prior to FY 2013 due to the inclusion of amended offenses.

* Commitments are not comparable to previous reports because subsequent commitments are excluded.

» 70.2% of juvenile intake cases were detention-eligible. There were five pre-D statuses for a rate of 8.0 eligible intakes per pre-D detention status.

Pre-D Detention LOS Distribution (Days), FY 2014 Releases*

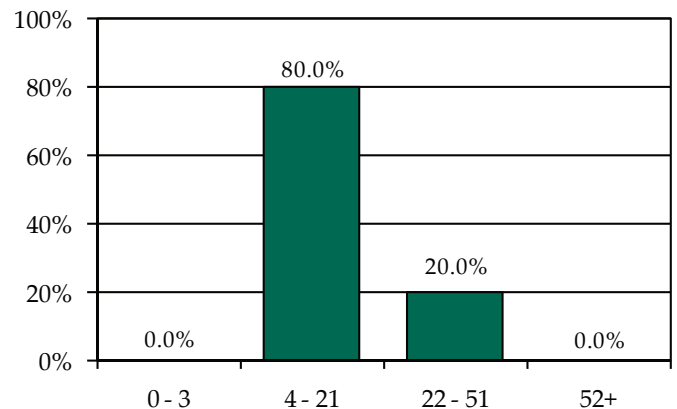

* Individual FIPS data may not add to the statewide total due to detentions with missing ICNs which indicate the detaining FIPS.

Individual FIPS probation placements may not add to the CSU or statewide totals if cases were open in multiple FIPS. Commitment data may not match the statewide report by CSU due to different dates of data download.



FIPS 133

Northumberland County

District 15

Intake Complaints, FY 2012-2014

DR/CW Complaints	2012	2013	2014
Custody	91	99	90
Support/Desertion	46	35	31
Protective Order	42	23	26
Visitation	56	67	69
Total DR/CW Complaints	235	224	216
Juvenile Complaints			
Felony	18	23	18
Class 1 Misdemeanor	38	41	32
Class 2-4 Misdemeanor	1	3	7
CHINS/CHINSup	15	18	22
Other			
TDO	0	0	0
Technical Violation	5	10	11
Traffic	4	2	1
Other	1	1	0
Total Juvenile Complaints	82	98	91
Total Complaints	317	322	307

Juvenile Intake Dispositions, FY 2014

Intake Disposition	2014
Petitions	
Petition Filed	80.2%
Unsuccessful Diversion with Petition	0.0%
Detention Order with Petition	2.2%
Detention Order Only	1.1%
Resolved	9.9%
Diverted	
Open Diversion	0.0%
Successful Diversion	3.3%
Unsuccessful Diversion with No Petition	0.0%
Other	3.3%
Total Juvenile Complaints	91

Workload Information, FY 2014*

Completed Reports	Count	Activity	ADP
Pre-D Reports	7	Probation	13
Post-D Reports	6	Intensive Prob.	0
Transfer Reports	0	Parole	1
Custody Investigations	0	Direct Care	1

* Data are not comparable to previous reports because adult cases are excluded.

Juvenile Intake Case Demographics, FY 2012-2014

Demographics	2012	2013	2014
Race			
Black	44.4%	30.6%	35.5%
White	55.6%	65.3%	54.8%
Asian	0.0%	0.0%	0.0%
Other/Unknown	0.0%	4.2%	9.7%
Ethnicity			
Hispanic	0.0%	0.0%	0.0%
Non-Hispanic	0.0%	1.4%	0.0%
Unknown/Missing	100.0%	98.6%	100.0%
Sex			
Male	72.2%	76.4%	83.9%
Female	27.8%	23.6%	16.1%
Age			
8-12	11.1%	12.5%	11.3%
13	5.6%	2.8%	9.7%
14	7.4%	12.5%	17.7%
15	14.8%	8.3%	12.9%
16	16.7%	23.6%	21.0%
17	40.7%	33.3%	21.0%
18-20	1.9%	6.9%	3.2%
Missing	1.9%	0.0%	3.2%
Total Juvenile Intake Cases	54	72	62

Completed Initial YASI Risk Assessments, FY 2014*

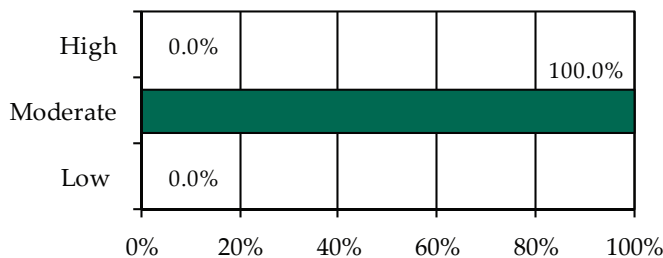

* Data may include multiple initial assessments for a juvenile if completed on different days. Due to data entry issues, YASI risk assessment data may be incomplete. Individual FIPS data may not add to the statewide total due to risk assessments without a known FIPS.

» 12 initial YASI risk assessments were completed.

Placements, Releases, and LOS, FY 2014

	Probation	Parole
Placements	8	1
Releases	15	1
Average LOS (Days)	508	1

Individual FIPS probation placements may not add to the CSU or statewide totals if cases were open in multiple FIPS.



Juvenile Complaints and Offenses, FY 2014*

Offense Category	Felony Juvenile Intake Complaints	Misdemeanor Juvenile Intake Complaints	Total Juvenile Intake Complaints	New Probation Case Offenses	Commitment Offenses
Delinquent					
Abusive Language	N/A	0.0%	0.0%	0.0%	0.0%
Alcohol	N/A	12.8%	5.5%	0.0%	0.0%
Arson	11.1%	0.0%	2.2%	0.0%	0.0%
Assault	0.0%	15.4%	6.6%	18.8%	0.0%
Burglary	50.0%	N/A	9.9%	12.5%	0.0%
Disorderly Conduct	N/A	0.0%	0.0%	0.0%	0.0%
Escape	0.0%	0.0%	0.0%	0.0%	0.0%
Extortion	0.0%	0.0%	0.0%	0.0%	0.0%
Family	0.0%	0.0%	0.0%	0.0%	0.0%
Fraud	0.0%	0.0%	0.0%	6.3%	100.0%
Gangs	0.0%	0.0%	0.0%	0.0%	0.0%
Kidnapping	0.0%	0.0%	0.0%	0.0%	0.0%
Larceny	22.2%	25.6%	15.4%	25.0%	0.0%
Murder	0.0%	N/A	0.0%	0.0%	0.0%
Narcotics	5.6%	15.4%	7.7%	12.5%	0.0%
Obscenity	0.0%	0.0%	0.0%	0.0%	0.0%
Obstr. of Justice	0.0%	0.0%	0.0%	0.0%	0.0%
Robbery	0.0%	N/A	0.0%	0.0%	0.0%
Sexual Abuse	0.0%	0.0%	0.0%	0.0%	0.0%
Sexual Offense	0.0%	0.0%	0.0%	0.0%	0.0%
Trespassing	0.0%	0.0%	0.0%	12.5%	0.0%
Vandalism	11.1%	17.9%	9.9%	12.5%	0.0%
Weapons	0.0%	5.1%	2.2%	0.0%	0.0%
Misc./Other	0.0%	2.6%	1.1%	0.0%	0.0%
Technical					
Contempt of Court	N/A	N/A	7.7%	0.0%	N/A
Failure to Appear	N/A	N/A	0.0%	0.0%	N/A
Parole Violation	N/A	N/A	1.1%	0.0%	N/A
Probation Violation	N/A	N/A	3.3%	0.0%	N/A
Traffic					
Traffic	0.0%	5.1%	3.3%	0.0%	N/A
Status/Other					
Civil Commitment	N/A	N/A	0.0%	0.0%	N/A
CHINS	N/A	N/A	20.9%	0.0%	N/A
CHINSup	N/A	N/A	3.3%	0.0%	N/A
Other	N/A	N/A	0.0%	0.0%	N/A
Total Offenses	18	39	91	16	6

* Total juvenile intake complaints include felonies, misdemeanors, and other offenses; therefore, the sum of felony and misdemeanor offenses may not add to the total. Traffic offenses may be delinquent or non-delinquent, but all are captured under "Traffic."

* New probation case offense data are not comparable to reports prior to FY 2013 due to the inclusion of amended offenses.

* Commitments are not comparable to previous reports because subsequent commitments are excluded.

Juvenile Cases by Most Serious Offense, FY 2014*

Offense Severity	Juvenile Intake Cases	New Probation Cases	Commitments
DAI Ranking			
Felony			
Against Persons	0.0%	0.0%	0.0%
Weapons/Narcotics	1.6%	12.5%	0.0%
Other	11.3%	50.0%	100.0%
Class 1 Misdemeanor			
Against Persons	11.3%	12.5%	0.0%
Other	16.1%	25.0%	0.0%
Prob./Parole Violation	6.5%	0.0%	0.0%
Court Order Violation	6.5%	0.0%	0.0%
Status Offense	33.9%	0.0%	0.0%
Other	12.9%	0.0%	0.0%
Missing	0.0%	0.0%	0.0%
VCSC Ranking			
Person	11.3%	12.5%	0.0%
Property	24.2%	75.0%	100.0%
Narcotics	9.7%	12.5%	0.0%
Other	54.8%	0.0%	0.0%
Missing	0.0%	0.0%	0.0%
Total Juvenile Cases	62	8	1

* New probation case offense data are not comparable to reports prior to FY 2013 due to the inclusion of amended offenses.

* Commitments are not comparable to previous reports because subsequent commitments are excluded.

» 56.5% of juvenile intake cases were detention-eligible. There were four pre-D statuses for a rate of 8.8 eligible intakes per pre-D detention status.

Pre-D Detention LOS Distribution (Days), FY 2014 Releases*

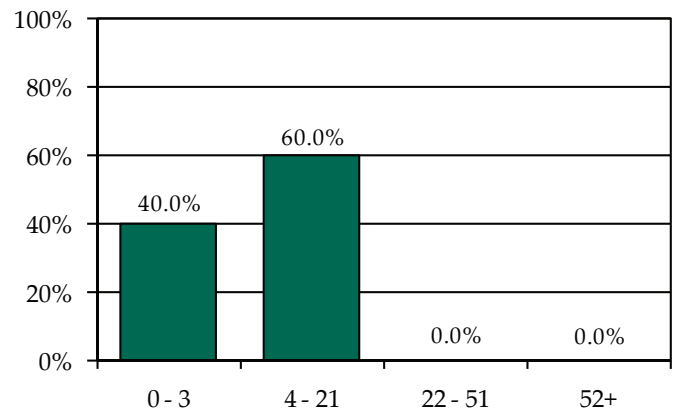

* Individual FIPS data may not add to the statewide total due to detentions with missing ICNs which indicate the detaining FIPS.

Individual FIPS probation placements may not add to the CSU or statewide totals if cases were open in multiple FIPS. Commitment data may not match the statewide report by CSU due to different dates of data download.



FIPS 159

Richmond County

District 15

Intake Complaints, FY 2012-2014

DR/CW Complaints	2012	2013	2014
Custody	49	68	67
Support/Desertion	30	23	21
Protective Order	9	12	8
Visitation	25	31	43
Total DR/CW Complaints	113	134	139
Juvenile Complaints			
Felony	6	12	7
Class 1 Misdemeanor	10	12	8
Class 2-4 Misdemeanor	0	0	2
CHINS/CHINSup	11	13	6
Other			
TDO	0	0	0
Technical Violation	3	6	0
Traffic	1	0	0
Other	1	0	0
Total Juvenile Complaints	32	43	23
Total Complaints	145	177	162

Juvenile Intake Dispositions, FY 2014

Intake Disposition	2014
Petitions	
Petition Filed	78.3%
Unsuccessful Diversion with Petition	0.0%
Detention Order with Petition	13.0%
Detention Order Only	0.0%
Resolved	8.7%
Diverted	
Open Diversion	0.0%
Successful Diversion	0.0%
Unsuccessful Diversion with No Petition	0.0%
Other	0.0%
Total Juvenile Complaints	23

Workload Information, FY 2014*

Completed Reports	Count	Activity	ADP
Pre-D Reports	0	Probation	1
Post-D Reports	0	Intensive Prob.	0
Transfer Reports	0	Parole	0
Custody Investigations	0	Direct Care	0

* Data are not comparable to previous reports because adult cases are excluded.

Juvenile Intake Case Demographics, FY 2012-2014

Demographics	2012	2013	2014
Race			
Black	41.7%	48.3%	42.1%
White	54.2%	44.8%	47.4%
Asian	0.0%	0.0%	0.0%
Other/Unknown	4.2%	6.9%	10.5%
Ethnicity			
Hispanic	0.0%	0.0%	0.0%
Non-Hispanic	4.2%	6.9%	0.0%
Unknown/Missing	95.8%	93.1%	100.0%
Sex			
Male	66.7%	31.0%	73.7%
Female	33.3%	69.0%	26.3%
Age			
8-12	12.5%	20.7%	0.0%
13	8.3%	0.0%	10.5%
14	12.5%	27.6%	21.1%
15	0.0%	10.3%	15.8%
16	25.0%	17.2%	21.1%
17	29.2%	13.8%	31.6%
18-20	0.0%	6.9%	0.0%
Missing	12.5%	3.4%	0.0%
Total Juvenile Intake Cases	24	29	19

Completed Initial YASI Risk Assessments, FY 2014*

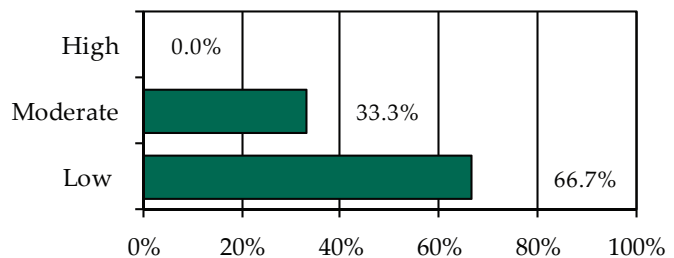

* Data may include multiple initial assessments for a juvenile if completed on different days. Due to data entry issues, YASI risk assessment data may be incomplete. Individual FIPS data may not add to the statewide total due to risk assessments without a known FIPS.

» Three initial YASI risk assessments were completed.

Placements, Releases, and LOS, FY 2014

	Probation	Parole
Placements	2	0
Releases	1	0
Average LOS (Days)	659	N/A

Individual FIPS probation placements may not add to the CSU or statewide totals if cases were open in multiple FIPS.



Juvenile Complaints and Offenses, FY 2014*

Offense Category	Felony Juvenile Intake Complaints	Misdemeanor Juvenile Intake Complaints	Total Juvenile Intake Complaints	New Probation Case Offenses	Commitment Offenses
Delinquent					
Abusive Language	N/A	0.0%	0.0%	0.0%	N/A
Alcohol	N/A	10.0%	4.3%	0.0%	N/A
Arson	0.0%	0.0%	0.0%	0.0%	N/A
Assault	14.3%	30.0%	17.4%	50.0%	N/A
Burglary	0.0%	N/A	0.0%	0.0%	N/A
Disorderly Conduct	N/A	10.0%	4.3%	0.0%	N/A
Escape	0.0%	0.0%	0.0%	0.0%	N/A
Extortion	0.0%	0.0%	0.0%	0.0%	N/A
Family	0.0%	0.0%	0.0%	0.0%	N/A
Fraud	0.0%	0.0%	0.0%	0.0%	N/A
Gangs	0.0%	0.0%	0.0%	0.0%	N/A
Kidnapping	0.0%	0.0%	0.0%	0.0%	N/A
Larceny	57.1%	0.0%	17.4%	50.0%	N/A
Murder	0.0%	N/A	0.0%	0.0%	N/A
Narcotics	28.6%	10.0%	13.0%	0.0%	N/A
Obscenity	0.0%	0.0%	0.0%	0.0%	N/A
Obstr. of Justice	0.0%	10.0%	4.3%	0.0%	N/A
Robbery	0.0%	N/A	0.0%	0.0%	N/A
Sexual Abuse	0.0%	0.0%	0.0%	0.0%	N/A
Sexual Offense	0.0%	0.0%	0.0%	0.0%	N/A
Trespassing	0.0%	0.0%	0.0%	0.0%	N/A
Vandalism	0.0%	0.0%	0.0%	0.0%	N/A
Weapons	0.0%	0.0%	0.0%	0.0%	N/A
Misc./Other	0.0%	0.0%	0.0%	0.0%	N/A
Technical					
Contempt of Court	N/A	N/A	0.0%	0.0%	N/A
Failure to Appear	N/A	N/A	0.0%	0.0%	N/A
Parole Violation	N/A	N/A	0.0%	0.0%	N/A
Probation Violation	N/A	N/A	0.0%	0.0%	N/A
Traffic					
Traffic	0.0%	30.0%	13.0%	0.0%	N/A
Status/Other					
Civil Commitment	N/A	N/A	0.0%	0.0%	N/A
CHINS	N/A	N/A	21.7%	0.0%	N/A
CHINSup	N/A	N/A	4.3%	0.0%	N/A
Other	N/A	N/A	0.0%	0.0%	N/A
Total Offenses	7	10	23	2	0

* Total juvenile intake complaints include felonies, misdemeanors, and other offenses; therefore, the sum of felony and misdemeanor offenses may not add to the total. Traffic offenses may be delinquent or non-delinquent, but all are captured under "Traffic."

* New probation case offense data are not comparable to reports prior to FY 2013 due to the inclusion of amended offenses.

* Commitments are not comparable to previous reports because subsequent commitments are excluded.

Juvenile Cases by Most Serious Offense, FY 2014*

Offense Severity	Juvenile Intake Cases	New Probation Cases	Commitments
DAI Ranking			
Felony			
Against Persons	5.3%	0.0%	N/A
Weapons/Narcotics	5.3%	0.0%	N/A
Other	21.1%	50.0%	N/A
Class 1 Misdemeanor			
Against Persons	26.3%	50.0%	N/A
Other	5.3%	0.0%	N/A
Prob./Parole Violation	0.0%	0.0%	N/A
Court Order Violation	0.0%	0.0%	N/A
Status Offense	31.6%	0.0%	N/A
Other	5.3%	0.0%	N/A
Missing	0.0%	0.0%	N/A
VCSC Ranking			
Person	31.6%	50.0%	N/A
Property	21.1%	50.0%	N/A
Narcotics	10.5%	0.0%	N/A
Other	36.8%	0.0%	N/A
Missing	0.0%	0.0%	N/A
Total Juvenile Cases	19	2	0

* New probation case offense data are not comparable to reports prior to FY 2013 due to the inclusion of amended offenses.

* Commitments are not comparable to previous reports because subsequent commitments are excluded.

» 63.2% of juvenile intake cases were detention-eligible. There was one pre-D status for a rate of 12.0 eligible intakes per pre-D detention status.

Pre-D Detention LOS Distribution (Days), FY 2014 Releases*

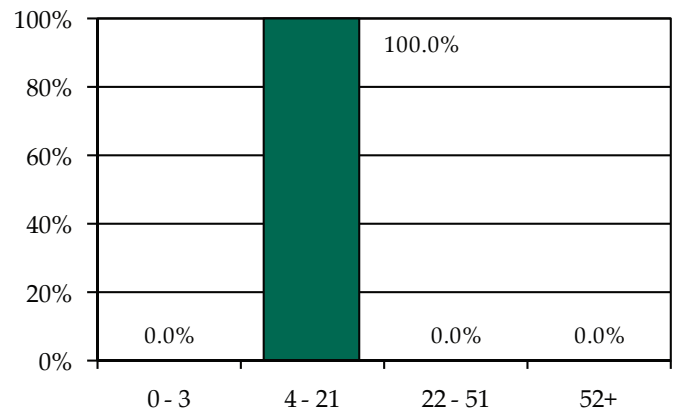

* Individual FIPS data may not add to the statewide total due to detentions with missing ICNs which indicate the detaining FIPS.

Individual FIPS probation placements may not add to the CSU or statewide totals if cases were open in multiple FIPS. Commitment data may not match the statewide report by CSU due to different dates of data download.



FIPS 177

Spotsylvania County

District 15

Intake Complaints, FY 2012-2014

DR/CW Complaints	2012	2013	2014
Custody	1,433	1,424	1,597
Support/Desertion	491	455	523
Protective Order	300	288	285
Visitation	961	923	1,067
Total DR/CW Complaints	3,185	3,090	3,472
Juvenile Complaints			
Felony	250	219	142
Class 1 Misdemeanor	590	467	337
Class 2-4 Misdemeanor	106	76	53
CHINS/CHINSup	126	91	59
Other			
TDO	0	0	0
Technical Violation	200	186	111
Traffic	15	5	5
Other	10	8	15
Total Juvenile Complaints	1,297	1,052	722
Total Complaints	4,482	4,142	4,194

Juvenile Intake Dispositions, FY 2014

Intake Disposition	2014
Petitions	
Petition Filed	55.1%
Unsuccessful Diversion with Petition	2.8%
Detention Order with Petition	9.0%
Detention Order Only	0.1%
Resolved	7.6%
Diverted	
Open Diversion	0.8%
Successful Diversion	11.2%
Unsuccessful Diversion with No Petition	0.1%
Other	13.2%
Total Juvenile Complaints	722

Workload Information, FY 2014*

Completed Reports	Count	Activity	ADP
Pre-D Reports	33	Probation	52
Post-D Reports	15	Intensive Prob.	2
Transfer Reports	2	Parole	6
Custody Investigations	0	Direct Care	12

* Data are not comparable to previous reports because adult cases are excluded.

Juvenile Intake Case Demographics, FY 2012-2014

Demographics	2012	2013	2014
Race			
Black	36.0%	36.9%	38.3%
White	56.0%	54.9%	52.6%
Asian	1.0%	0.6%	1.0%
Other/Unknown	7.0%	7.6%	8.2%
Ethnicity			
Hispanic	6.0%	6.7%	4.8%
Non-Hispanic	5.8%	6.5%	8.8%
Unknown/Missing	88.2%	86.8%	86.4%
Sex			
Male	68.4%	69.7%	66.5%
Female	31.6%	30.3%	33.5%
Age			
8-12	6.3%	7.1%	6.1%
13	8.5%	8.2%	9.5%
14	13.8%	12.4%	13.9%
15	15.3%	18.4%	19.4%
16	25.0%	17.5%	19.7%
17	27.0%	29.8%	24.1%
18-20	3.1%	5.4%	5.8%
Missing	1.1%	1.1%	1.4%
Total Juvenile Intake Cases	1,016	789	588

Completed Initial YASI Risk Assessments, FY 2014*

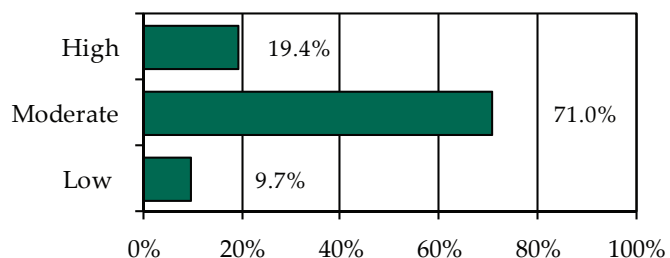

* Data may include multiple initial assessments for a juvenile if completed on different days. Due to data entry issues, YASI risk assessment data may be incomplete. Individual FIPS data may not add to the statewide total due to risk assessments without a known FIPS.

» 31 initial YASI risk assessments were completed.

Placements, Releases, and LOS, FY 2014

	Probation	Parole
Placements	31	9
Releases	48	11
Average LOS (Days)	463	262

Individual FIPS probation placements may not add to the CSU or statewide totals if cases were open in multiple FIPS.



Juvenile Complaints and Offenses, FY 2014*

Offense Category	Felony Juvenile Intake Complaints	Misdemeanor Juvenile Intake Complaints	Total Juvenile Intake Complaints	New Probation Case Offenses	Commitment Offenses
Delinquent					
Abusive Language	N/A	1.0%	0.6%	0.0%	0.0%
Alcohol	N/A	1.8%	1.0%	3.5%	0.0%
Arson	6.3%	1.6%	2.1%	1.4%	0.0%
Assault	7.7%	30.5%	17.7%	23.1%	0.0%
Burglary	12.0%	N/A	2.4%	1.4%	20.0%
Disorderly Conduct	N/A	4.9%	2.6%	3.5%	0.0%
Escape	0.0%	0.0%	0.0%	0.0%	0.0%
Extortion	1.4%	0.8%	0.7%	0.7%	0.0%
Family	0.7%	0.0%	0.1%	0.0%	0.0%
Fraud	2.1%	1.6%	1.2%	0.0%	0.0%
Gangs	0.0%	0.0%	0.0%	0.0%	0.0%
Kidnapping	0.7%	0.0%	0.1%	0.0%	0.0%
Larceny	44.4%	23.7%	21.3%	18.9%	60.0%
Murder	5.6%	N/A	1.1%	0.0%	0.0%
Narcotics	4.2%	10.7%	6.5%	4.9%	0.0%
Obscenity	0.0%	0.8%	0.4%	0.0%	0.0%
Obstr. of Justice	0.0%	1.6%	0.8%	0.7%	0.0%
Robbery	2.1%	N/A	0.4%	0.0%	0.0%
Sexual Abuse	4.9%	0.0%	1.0%	3.5%	0.0%
Sexual Offense	0.0%	0.0%	0.0%	0.0%	0.0%
Trespassing	0.0%	6.3%	3.3%	2.8%	0.0%
Vandalism	5.6%	7.0%	4.8%	12.6%	0.0%
Weapons	0.0%	1.6%	0.8%	0.0%	0.0%
Misc./Other	0.0%	2.3%	2.4%	2.1%	0.0%
Technical					
Contempt of Court	N/A	N/A	4.6%	6.3%	0.0%
Failure to Appear	N/A	N/A	0.8%	0.7%	0.0%
Parole Violation	N/A	N/A	2.5%	0.7%	0.0%
Probation Violation	N/A	N/A	8.3%	9.8%	20.0%
Traffic					
Traffic	2.1%	3.9%	4.2%	0.0%	0.0%
Status/Other					
Civil Commitment	N/A	N/A	0.0%	0.0%	N/A
CHINS	N/A	N/A	6.0%	0.7%	N/A
CHINSup	N/A	N/A	2.1%	2.8%	N/A
Other	N/A	N/A	0.1%	0.0%	N/A
Total Offenses	142	384	722	143	5

* Total juvenile intake complaints include felonies, misdemeanors, and other offenses; therefore, the sum of felony and misdemeanor offenses may not add to the total. Traffic offenses may be delinquent or non-delinquent, but all are captured under "Traffic."

* New probation case offense data are not comparable to reports prior to FY 2013 due to the inclusion of amended offenses.

* Commitments are not comparable to previous reports because subsequent commitments are excluded.

Juvenile Cases by Most Serious Offense, FY 2014*

Offense Severity	Juvenile Intake Cases	New Probation Cases	Commitments
DAI Ranking			
Felony			
Against Persons	5.6%	12.9%	0.0%
Weapons/Narcotics	0.7%	0.0%	0.0%
Other	11.4%	29.0%	100.0%
Class 1 Misdemeanor			
Against Persons	19.2%	29.0%	0.0%
Other	25.2%	12.9%	0.0%
Prob./Parole Violation	11.2%	0.0%	0.0%
Court Order Violation	5.6%	0.0%	0.0%
Status Offense	9.9%	6.5%	0.0%
Other	11.2%	9.7%	0.0%
Missing	0.0%	0.0%	0.0%
VCSC Ranking			
Person	24.7%	41.9%	0.0%
Property	29.4%	38.7%	100.0%
Narcotics	6.8%	0.0%	0.0%
Other	39.1%	19.4%	0.0%
Missing	0.0%	0.0%	0.0%
Total Juvenile Cases	588	31	3

* New probation case offense data are not comparable to reports prior to FY 2013 due to the inclusion of amended offenses.

* Commitments are not comparable to previous reports because subsequent commitments are excluded.

» 78.9% of juvenile intake cases were detention-eligible. There were 87 pre-D statuses for a rate of 5.3 eligible intakes per pre-D detention status.

Pre-D Detention LOS Distribution (Days), FY 2014 Releases*

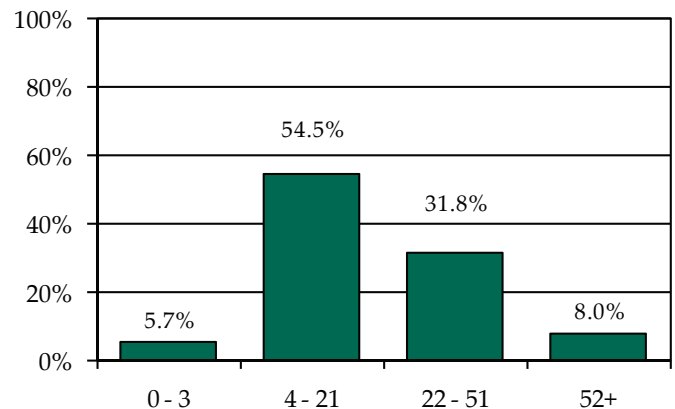

* Individual FIPS data may not add to the statewide total due to detentions with missing ICNs which indicate the detaining FIPS.



FIPS 179

Stafford County

District 15

Intake Complaints, FY 2012-2014

DR/CW Complaints	2012	2013	2014
Custody	1,594	1,415	1,438
Support/Desertion	406	355	311
Protective Order	218	242	197
Visitation	1,020	938	934
Total DR/CW Complaints	3,238	2,950	2,880
Juvenile Complaints			
Felony	346	208	218
Class 1 Misdemeanor	780	700	522
Class 2-4 Misdemeanor	122	90	95
CHINS/CHINSup	146	112	73
Other			
TDO	1	0	0
Technical Violation	95	74	46
Traffic	33	38	8
Other	7	14	23
Total Juvenile Complaints	1,530	1,236	985
Total Complaints	4,768	4,186	3,865

Juvenile Intake Dispositions, FY 2014

Intake Disposition	2014
Petitions	
Petition Filed	49.2%
Unsuccessful Diversion with Petition	1.6%
Detention Order with Petition	9.7%
Detention Order Only	0.9%
Resolved	4.8%
Diverted	
Open Diversion	2.5%
Successful Diversion	21.4%
Unsuccessful Diversion with No Petition	2.5%
Other	7.2%
Total Juvenile Complaints	985

Workload Information, FY 2014*

Completed Reports	Count	Activity	ADP
Pre-D Reports	41	Probation	26
Post-D Reports	6	Intensive Prob.	6
Transfer Reports	0	Parole	1
Custody Investigations	0	Direct Care	6

* Data are not comparable to previous reports because adult cases are excluded.

Juvenile Intake Case Demographics, FY 2012-2014

Demographics	2012	2013	2014
Race			
Black	33.8%	32.0%	32.2%
White	57.5%	53.9%	54.0%
Asian	0.2%	0.2%	0.3%
Other/Unknown	8.5%	13.9%	13.5%
Ethnicity			
Hispanic	7.4%	4.7%	6.7%
Non-Hispanic	9.8%	18.2%	22.4%
Unknown/Missing	82.8%	77.1%	70.9%
Sex			
Male	67.0%	68.5%	68.3%
Female	33.0%	31.5%	31.7%
Age			
8-12	5.7%	6.7%	5.5%
13	4.7%	6.2%	6.4%
14	10.6%	9.5%	15.0%
15	17.1%	15.2%	15.6%
16	24.2%	20.7%	22.1%
17	30.6%	31.3%	27.0%
18-20	4.2%	7.9%	4.1%
Missing	2.9%	2.5%	4.1%
Total Juvenile Intake Cases	991	835	652

Completed Initial YASI Risk Assessments, FY 2014*

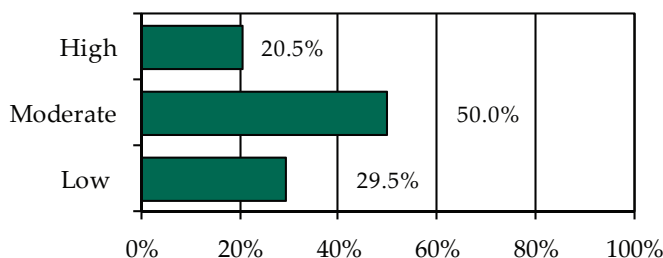

* Data may include multiple initial assessments for a juvenile if completed on different days. Due to data entry issues, YASI risk assessment data may be incomplete. Individual FIPS data may not add to the statewide total due to risk assessments without a known FIPS.

» 44 initial YASI risk assessments were completed.

Placements, Releases, and LOS, FY 2014

	Probation	Parole
Placements	26	3
Releases	41	1
Average LOS (Days)	425	121

Individual FIPS probation placements may not add to the CSU or statewide totals if cases were open in multiple FIPS.



Juvenile Complaints and Offenses, FY 2014*

Offense Category	Felony Juvenile Intake Complaints	Misdemeanor Juvenile Intake Complaints	Total Juvenile Intake Complaints	New Probation Case Offenses	Commitment Offenses
Delinquent					
Abusive Language	N/A	0.2%	0.1%	1.0%	0.0%
Alcohol	N/A	9.6%	6.0%	3.0%	0.0%
Arson	2.3%	0.8%	1.0%	0.0%	0.0%
Assault	6.0%	24.1%	16.3%	14.8%	0.0%
Burglary	10.6%	N/A	2.3%	4.4%	0.0%
Disorderly Conduct	N/A	7.2%	4.5%	4.9%	0.0%
Escape	0.0%	0.8%	0.5%	0.0%	0.0%
Extortion	3.2%	0.5%	1.0%	0.5%	0.0%
Family	0.0%	0.0%	0.0%	0.0%	0.0%
Fraud	1.9%	1.6%	1.4%	11.8%	0.0%
Gangs	0.0%	0.0%	0.0%	0.0%	0.0%
Kidnapping	0.0%	0.0%	0.0%	0.0%	0.0%
Larceny	38.0%	14.5%	17.4%	21.2%	100.0%
Murder	0.0%	N/A	0.0%	0.0%	0.0%
Narcotics	6.0%	11.3%	8.3%	4.4%	0.0%
Obscenity	9.3%	1.8%	3.1%	1.0%	0.0%
Obstr. of Justice	0.9%	5.1%	3.4%	2.5%	0.0%
Robbery	4.2%	N/A	0.9%	0.0%	0.0%
Sexual Abuse	7.4%	0.8%	2.1%	3.9%	0.0%
Sexual Offense	0.5%	0.5%	0.4%	0.0%	0.0%
Trespassing	0.0%	4.4%	2.7%	2.0%	0.0%
Vandalism	6.0%	8.6%	6.7%	14.3%	0.0%
Weapons	0.5%	0.8%	0.6%	0.0%	0.0%
Misc./Other	2.3%	1.0%	2.6%	1.0%	0.0%
Technical					
Contempt of Court	N/A	N/A	1.6%	2.0%	0.0%
Failure to Appear	N/A	N/A	0.5%	0.0%	0.0%
Parole Violation	N/A	N/A	0.4%	0.0%	0.0%
Probation Violation	N/A	N/A	2.6%	2.0%	0.0%
Traffic					
Traffic	0.9%	6.4%	5.9%	3.0%	0.0%
Status/Other					
Civil Commitment	N/A	N/A	0.0%	0.0%	N/A
CHINS	N/A	N/A	4.7%	1.0%	N/A
CHINSup	N/A	N/A	0.4%	0.5%	N/A
Other	N/A	N/A	2.3%	1.0%	N/A
Total Offenses	216	613	985	203	1

* Total juvenile intake complaints include felonies, misdemeanors, and other offenses; therefore, the sum of felony and misdemeanor offenses may not add to the total. Traffic offenses may be delinquent or non-delinquent, but all are captured under "Traffic."

* New probation case offense data are not comparable to reports prior to FY 2013 due to the inclusion of amended offenses.

* Commitments are not comparable to previous reports because subsequent commitments are excluded.

Juvenile Cases by Most Serious Offense, FY 2014*

Offense Severity	Juvenile Intake Cases	New Probation Cases	Commitments
DAI Ranking			
Felony			
Against Persons	6.9%	26.9%	0.0%
Weapons/Narcotics	1.2%	0.0%	0.0%
Other	12.3%	34.6%	100.0%
Class 1 Misdemeanor			
Against Persons	22.2%	19.2%	0.0%
Other	31.3%	19.2%	0.0%
Prob./Parole Violation	4.1%	0.0%	0.0%
Court Order Violation	2.1%	0.0%	0.0%
Status Offense	9.2%	0.0%	0.0%
Other	10.6%	0.0%	0.0%
Missing	0.0%	0.0%	0.0%
VCSC Ranking			
Person	31.6%	50.0%	0.0%
Property	24.4%	50.0%	100.0%
Narcotics	9.7%	0.0%	0.0%
Other	34.4%	0.0%	0.0%
Missing	0.0%	0.0%	0.0%
Total Juvenile Cases	652	26	1

* New probation case offense data are not comparable to reports prior to FY 2013 due to the inclusion of amended offenses.

* Commitments are not comparable to previous reports because subsequent commitments are excluded.

» 80.1% of juvenile intake cases were detention-eligible. There were 94 pre-D statuses for a rate of 5.6 eligible intakes per pre-D detention status.

Pre-D Detention LOS Distribution (Days), FY 2014 Releases*

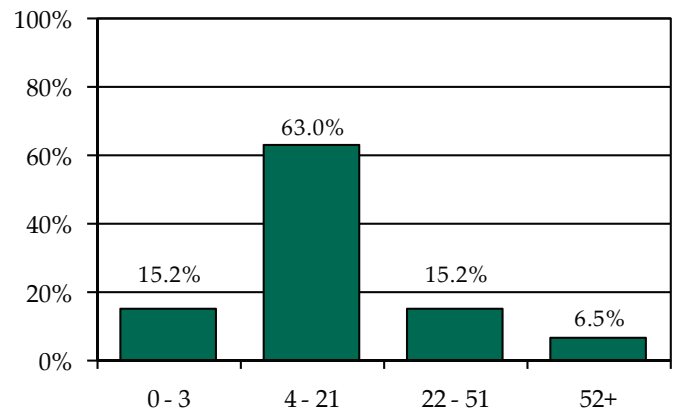

* Individual FIPS data may not add to the statewide total due to detentions with missing ICNs which indicate the detaining FIPS.

Individual FIPS probation placements may not add to the CSU or statewide totals if cases were open in multiple FIPS. Commitment data may not match the statewide report by CSU due to different dates of data download.



FIPS 193

Westmoreland County

District 15

Intake Complaints, FY 2012-2014

DR/CW Complaints	2012	2013	2014
Custody	132	111	92
Support/Desertion	42	36	52
Protective Order	33	39	40
Visitation	84	66	65
<i>Total DR/CW Complaints</i>	291	252	249
Juvenile Complaints			
Felony	36	8	19
Class 1 Misdemeanor	43	34	35
Class 2-4 Misdemeanor	13	2	3
CHINS/CHINSup	24	44	28
Other			
TDO	0	0	0
Technical Violation	12	22	15
Traffic	2	1	0
Other	2	0	0
<i>Total Juvenile Complaints</i>	132	111	100
<i>Total Complaints</i>	423	363	349

Juvenile Intake Dispositions, FY 2014

Intake Disposition	2014
Petitions	
Petition Filed	54.0%
Unsuccessful Diversion with Petition	1.0%
Detention Order with Petition	26.0%
Detention Order Only	0.0%
Resolved	3.0%
Diverted	
Open Diversion	0.0%
Successful Diversion	13.0%
Unsuccessful Diversion with No Petition	2.0%
Other	1.0%
<i>Total Juvenile Complaints</i>	100

Workload Information, FY 2014*

Completed Reports	Count	Activity	ADP
Pre-D Reports	8	Probation	10
Post-D Reports	3	Intensive Prob.	0
Transfer Reports	0	Parole	1
Custody Investigations	0	Direct Care	1

* Data are not comparable to previous reports because adult cases are excluded.

Juvenile Intake Case Demographics, FY 2012-2014

Demographics	2012	2013	2014
Race			
Black	37.9%	29.7%	48.2%
White	58.6%	70.3%	49.4%
Asian	0.0%	0.0%	0.0%
Other/Unknown	3.4%	0.0%	2.4%
Ethnicity			
Hispanic	3.4%	1.0%	2.4%
Non-Hispanic	4.6%	5.0%	1.2%
Unknown/Missing	92.0%	94.1%	96.4%
Sex			
Male	65.5%	53.5%	51.8%
Female	34.5%	46.5%	48.2%
Age			
8-12	3.4%	10.9%	6.0%
13	14.9%	17.8%	9.6%
14	13.8%	7.9%	9.6%
15	19.5%	12.9%	28.9%
16	27.6%	31.7%	15.7%
17	14.9%	16.8%	22.9%
18-20	2.3%	1.0%	4.8%
Missing	3.4%	1.0%	2.4%
<i>Total Juvenile Intake Cases</i>	87	101	83

Completed Initial YASI Risk Assessments, FY 2014*

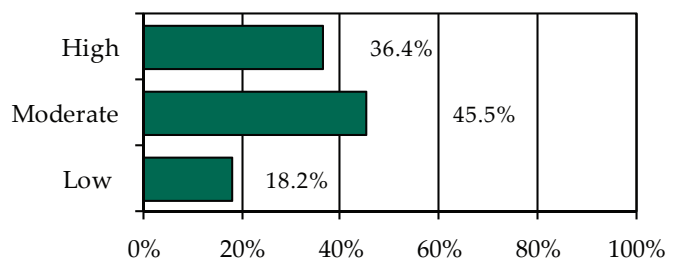

* Data may include multiple initial assessments for a juvenile if completed on different days. Due to data entry issues, YASI risk assessment data may be incomplete. Individual FIPS data may not add to the statewide total due to risk assessments without a known FIPS.

» 11 initial YASI risk assessments were completed.

Placements, Releases, and LOS, FY 2014

	Probation	Parole
Placements	8	2
Releases	13	0
Average LOS (Days)	513	N/A

Individual FIPS probation placements may not add to the CSU or statewide totals if cases were open in multiple FIPS.



Juvenile Complaints and Offenses, FY 2014*

Offense Category	Felony Juvenile Intake Complaints	Misdemeanor Juvenile Intake Complaints	Total Juvenile Intake Complaints	New Probation Case Offenses	Commitment Offenses
Delinquent					
Abusive Language	N/A	0.0%	0.0%	0.0%	N/A
Alcohol	N/A	13.2%	5.0%	5.3%	N/A
Arson	0.0%	2.6%	1.0%	0.0%	N/A
Assault	10.5%	42.1%	18.0%	26.3%	N/A
Burglary	31.6%	N/A	6.0%	10.5%	N/A
Disorderly Conduct	N/A	0.0%	0.0%	5.3%	N/A
Escape	0.0%	0.0%	0.0%	0.0%	N/A
Extortion	0.0%	0.0%	0.0%	0.0%	N/A
Family	0.0%	0.0%	0.0%	0.0%	N/A
Fraud	0.0%	0.0%	0.0%	0.0%	N/A
Gangs	0.0%	0.0%	0.0%	0.0%	N/A
Kidnapping	0.0%	0.0%	0.0%	0.0%	N/A
Larceny	10.5%	5.3%	4.0%	10.5%	N/A
Murder	0.0%	N/A	0.0%	0.0%	N/A
Narcotics	10.5%	21.1%	10.0%	10.5%	N/A
Obscenity	0.0%	0.0%	0.0%	0.0%	N/A
Obstr. of Justice	0.0%	2.6%	1.0%	0.0%	N/A
Robbery	0.0%	N/A	0.0%	0.0%	N/A
Sexual Abuse	10.5%	0.0%	2.0%	0.0%	N/A
Sexual Offense	0.0%	0.0%	0.0%	0.0%	N/A
Trespassing	0.0%	0.0%	0.0%	15.8%	N/A
Vandalism	5.3%	7.9%	4.0%	15.8%	N/A
Weapons	0.0%	2.6%	1.0%	0.0%	N/A
Misc./Other	15.8%	0.0%	4.0%	0.0%	N/A
Technical					
Contempt of Court	N/A	N/A	10.0%	0.0%	N/A
Failure to Appear	N/A	N/A	0.0%	0.0%	N/A
Parole Violation	N/A	N/A	2.0%	0.0%	N/A
Probation Violation	N/A	N/A	2.0%	0.0%	N/A
Traffic					
Traffic	5.3%	2.6%	2.0%	0.0%	N/A
Status/Other					
Civil Commitment	N/A	N/A	0.0%	0.0%	N/A
CHINS	N/A	N/A	11.0%	0.0%	N/A
CHINSup	N/A	N/A	15.0%	0.0%	N/A
Other	N/A	N/A	2.0%	0.0%	N/A
Total Offenses	19	38	100	19	0

* Total juvenile intake complaints include felonies, misdemeanors, and other offenses; therefore, the sum of felony and misdemeanor offenses may not add to the total. Traffic offenses may be delinquent or non-delinquent, but all are captured under "Traffic."

* New probation case offense data are not comparable to reports prior to FY 2013 due to the inclusion of amended offenses.

* Commitments are not comparable to previous reports because subsequent commitments are excluded.

Juvenile Cases by Most Serious Offense, FY 2014*

Offense Severity	Juvenile Intake Cases	New Probation Cases	Commitments
DAI Ranking			
Felony			
Against Persons	8.4%	0.0%	N/A
Weapons/Narcotics	2.4%	0.0%	N/A
Other	4.8%	25.0%	N/A
Class 1 Misdemeanor			
Against Persons	15.7%	12.5%	N/A
Other	14.5%	62.5%	N/A
Prob./Parole Violation	4.8%	0.0%	N/A
Court Order Violation	12.0%	0.0%	N/A
Status Offense	32.5%	0.0%	N/A
Other	4.8%	0.0%	N/A
Missing	0.0%	0.0%	N/A
VCSC Ranking			
Person	21.7%	12.5%	N/A
Property	13.3%	62.5%	N/A
Narcotics	7.2%	12.5%	N/A
Other	57.8%	12.5%	N/A
Missing	0.0%	0.0%	N/A
Total Juvenile Cases	83	8	0

* New probation case offense data are not comparable to reports prior to FY 2013 due to the inclusion of amended offenses.

* Commitments are not comparable to previous reports because subsequent commitments are excluded.

» 62.7% of juvenile intake cases were detention-eligible. There were 14 pre-D statuses for a rate of 3.7 eligible intakes per pre-D detention status.

Pre-D Detention LOS Distribution (Days), FY 2014 Releases*

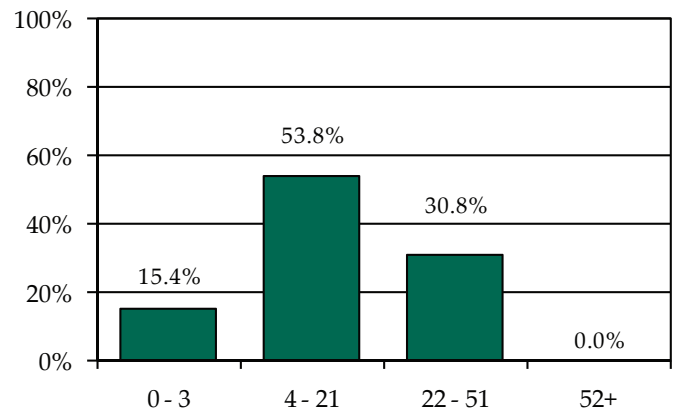

* Individual FIPS data may not add to the statewide total due to detentions with missing ICNs which indicate the detaining FIPS.

Individual FIPS probation placements may not add to the CSU or statewide totals if cases were open in multiple FIPS. Commitment data may not match the statewide report by CSU due to different dates of data download.



FIPS 630

City of Fredericksburg

District 15

Intake Complaints, FY 2012-2014

DR/CW Complaints	2012	2013	2014
Custody	527	452	519
Support/Desertion	82	80	89
Protective Order	72	75	89
Visitation	323	263	299
<i>Total DR/CW Complaints</i>	<i>1,004</i>	<i>870</i>	<i>996</i>
Juvenile Complaints			
Felony	35	32	41
Class 1 Misdemeanor	123	151	89
Class 2-4 Misdemeanor	18	26	8
CHINS/CHINSup	30	9	16
Other			
TDO	25	21	44
Technical Violation	45	58	22
Traffic	0	0	1
Other	1	12	6
<i>Total Juvenile Complaints</i>	<i>277</i>	<i>309</i>	<i>227</i>
<i>Total Complaints</i>	<i>1,281</i>	<i>1,179</i>	<i>1,223</i>

Juvenile Intake Dispositions, FY 2014

Intake Disposition	2014
Petitions	
Petition Filed	58.6%
Unsuccessful Diversion with Petition	0.0%
Detention Order with Petition	17.2%
Detention Order Only	0.0%
Resolved	6.2%
Diverted	
Open Diversion	7.5%
Successful Diversion	4.8%
Unsuccessful Diversion with No Petition	0.0%
Other	5.7%
<i>Total Juvenile Complaints</i>	<i>227</i>

Workload Information, FY 2014*

Completed Reports	Count	Activity	ADP
Pre-D Reports	0	Probation	12
Post-D Reports	1	Intensive Prob.	4
Transfer Reports	0	Parole	0
Custody Investigations	0	Direct Care	2

* Data are not comparable to previous reports because adult cases are excluded.

Juvenile Intake Case Demographics, FY 2012-2014

Demographics	2012	2013	2014
Race			
Black	41.3%	45.8%	46.6%
White	47.5%	48.7%	43.0%
Asian	1.3%	0.7%	0.5%
Other/Unknown	10.0%	4.8%	9.8%
Ethnicity			
Hispanic	4.6%	6.6%	4.7%
Non-Hispanic	21.3%	62.3%	57.0%
Unknown/Missing	74.2%	31.1%	38.3%
Sex			
Male	56.7%	60.1%	56.5%
Female	43.3%	39.9%	43.5%
Age			
8-12	3.8%	8.4%	5.7%
13	4.2%	2.2%	4.1%
14	11.3%	8.1%	12.4%
15	14.2%	16.8%	12.4%
16	24.6%	22.0%	26.9%
17	35.4%	35.9%	30.1%
18-20	6.3%	3.3%	5.7%
Missing	0.4%	3.3%	2.6%
<i>Total Juvenile Intake Cases</i>	<i>240</i>	<i>273</i>	<i>193</i>

Completed Initial YASI Risk Assessments, FY 2014*

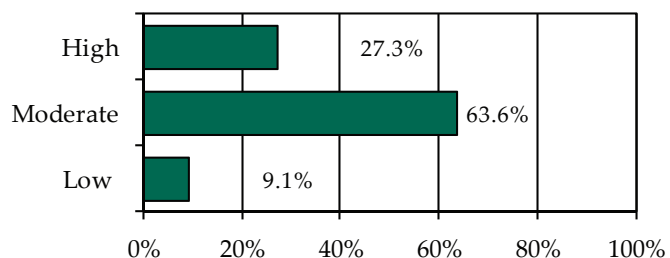

* Data may include multiple initial assessments for a juvenile if completed on different days. Due to data entry issues, YASI risk assessment data may be incomplete. Individual FIPS data may not add to the statewide total due to risk assessments without a known FIPS.

» 11 initial YASI risk assessments were completed.

Placements, Releases, and LOS, FY 2014

	Probation	Parole
Placements	10	1
Releases	15	0
Average LOS (Days)	477	N/A

Individual FIPS probation placements may not add to the CSU or statewide totals if cases were open in multiple FIPS.



Juvenile Complaints and Offenses, FY 2014*

Offense Category	Felony Juvenile Intake Complaints	Misdemeanor Juvenile Intake Complaints	Total Juvenile Intake Complaints	New Probation Case Offenses	Commitment Offenses
Delinquent					
Abusive Language	N/A	1.0%	0.4%	0.0%	0.0%
Alcohol	N/A	10.3%	4.4%	7.3%	0.0%
Arson	0.0%	0.0%	0.0%	0.0%	0.0%
Assault	2.4%	16.5%	7.5%	12.7%	0.0%
Burglary	0.0%	N/A	0.0%	3.6%	0.0%
Disorderly Conduct	N/A	2.1%	0.9%	1.8%	0.0%
Escape	0.0%	0.0%	0.0%	0.0%	25.0%
Extortion	4.9%	1.0%	1.3%	1.8%	0.0%
Family	0.0%	0.0%	0.0%	0.0%	0.0%
Fraud	0.0%	0.0%	0.0%	1.8%	0.0%
Gangs	0.0%	0.0%	0.0%	0.0%	0.0%
Kidnapping	0.0%	0.0%	0.0%	0.0%	0.0%
Larceny	68.3%	30.9%	25.6%	9.1%	25.0%
Murder	0.0%	N/A	0.0%	0.0%	0.0%
Narcotics	4.9%	6.2%	3.5%	14.5%	0.0%
Obscenity	7.3%	1.0%	1.8%	3.6%	0.0%
Obstr. of Justice	0.0%	2.1%	0.9%	0.0%	0.0%
Robbery	2.4%	N/A	0.4%	0.0%	25.0%
Sexual Abuse	4.9%	0.0%	0.9%	7.3%	0.0%
Sexual Offense	0.0%	0.0%	0.0%	0.0%	0.0%
Trespassing	0.0%	2.1%	0.9%	5.5%	0.0%
Vandalism	2.4%	18.6%	8.4%	5.5%	0.0%
Weapons	0.0%	3.1%	1.3%	0.0%	0.0%
Misc./Other	0.0%	2.1%	3.5%	1.8%	0.0%
Technical					
Contempt of Court	N/A	N/A	3.5%	7.3%	0.0%
Failure to Appear	N/A	N/A	0.0%	0.0%	0.0%
Parole Violation	N/A	N/A	0.9%	0.0%	0.0%
Probation Violation	N/A	N/A	5.3%	10.9%	25.0%
Traffic					
Traffic	2.4%	3.1%	2.2%	5.5%	0.0%
Status/Other					
Civil Commitment	N/A	N/A	19.4%	0.0%	N/A
CHINS	N/A	N/A	2.6%	0.0%	N/A
CHINSup	N/A	N/A	4.0%	0.0%	N/A
Other	N/A	N/A	0.4%	0.0%	N/A
Total Offenses	41	97	227	55	4

* Total juvenile intake complaints include felonies, misdemeanors, and other offenses; therefore, the sum of felony and misdemeanor offenses may not add to the total. Traffic offenses may be delinquent or non-delinquent, but all are captured under "Traffic."

* New probation case offense data are not comparable to reports prior to FY 2013 due to the inclusion of amended offenses.

* Commitments are not comparable to previous reports because subsequent commitments are excluded.

Juvenile Cases by Most Serious Offense, FY 2014*

Offense Severity	Juvenile Intake Cases	New Probation Cases	Commitments
DAI Ranking			
Felony			
Against Persons	3.1%	20.0%	50.0%
Weapons/Narcotics	1.0%	0.0%	0.0%
Other	9.8%	20.0%	50.0%
Class 1 Misdemeanor			
Against Persons	9.3%	30.0%	0.0%
Other	28.5%	20.0%	0.0%
Prob./Parole Violation	7.3%	0.0%	0.0%
Court Order Violation	4.1%	10.0%	0.0%
Status Offense	8.3%	0.0%	0.0%
Other	28.5%	0.0%	0.0%
Missing	0.0%	0.0%	0.0%
VCSC Ranking			
Person	16.1%	50.0%	50.0%
Property	31.6%	40.0%	50.0%
Narcotics	3.6%	0.0%	0.0%
Other	48.7%	10.0%	0.0%
Missing	0.0%	0.0%	0.0%
Total Juvenile Cases	193	10	2

* New probation case offense data are not comparable to reports prior to FY 2013 due to the inclusion of amended offenses.

* Commitments are not comparable to previous reports because subsequent commitments are excluded.

» 63.2% of juvenile intake cases were detention-eligible. There were 33 pre-D statuses for a rate of 3.7 eligible intakes per pre-D detention status.

Pre-D Detention LOS Distribution (Days), FY 2014 Releases*

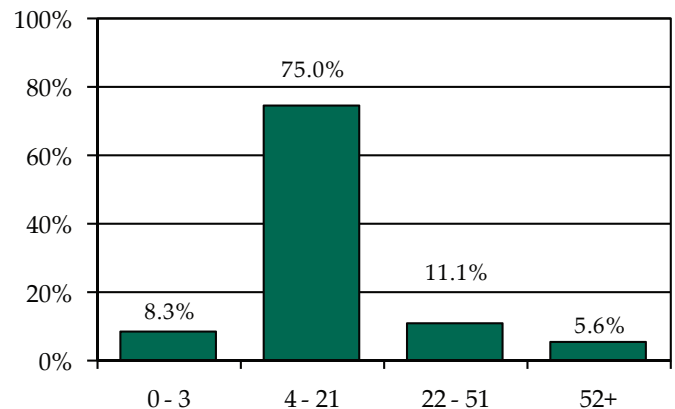

* Individual FIPS data may not add to the statewide total due to detentions with missing ICNs which indicate the detaining FIPS.

Individual FIPS probation placements may not add to the CSU or statewide totals if cases were open in multiple FIPS. Commitment data may not match the statewide report by CSU due to different dates of data download.



FIPS 003

Albemarle County

District 16

Intake Complaints, FY 2012-2014

DR/CW Complaints	2012	2013	2014
Custody	587	527	612
Support/Desertion	104	97	86
Protective Order	147	110	114
Visitation	549	534	592
Total DR/CW Complaints	1,387	1,268	1,404
Juvenile Complaints			
Felony	55	39	62
Class 1 Misdemeanor	242	159	162
Class 2-4 Misdemeanor	39	23	37
CHINS/CHINSup	84	111	93
Other			
TDO	0	0	0
Technical Violation	105	95	94
Traffic	1	3	1
Other	5	3	5
Total Juvenile Complaints	531	433	454
Total Complaints	1,918	1,701	1,858

Juvenile Intake Dispositions, FY 2014

Intake Disposition	2014
Petitions	
Petition Filed	47.4%
Unsuccessful Diversion with Petition	2.2%
Detention Order with Petition	16.3%
Detention Order Only	5.3%
Resolved	1.5%
Diverted	
Open Diversion	1.5%
Successful Diversion	14.5%
Unsuccessful Diversion with No Petition	1.8%
Other	9.5%
Total Juvenile Complaints	454

Workload Information, FY 2014*

Completed Reports	Count	Activity	ADP
Pre-D Reports	1	Probation	61
Post-D Reports	0	Intensive Prob.	0
Transfer Reports	0	Parole	2
Custody Investigations	0	Direct Care	1

* Data are not comparable to previous reports because adult cases are excluded.

Juvenile Intake Case Demographics, FY 2012-2014

Demographics	2012	2013	2014
Race			
Black	29.1%	29.0%	26.9%
White	59.0%	49.9%	54.7%
Asian	0.0%	1.1%	1.4%
Other/Unknown	11.9%	20.1%	17.0%
Ethnicity			
Hispanic	9.4%	10.0%	7.4%
Non-Hispanic	8.5%	3.3%	4.0%
Unknown/Missing	82.2%	86.7%	88.7%
Sex			
Male	65.4%	59.6%	62.0%
Female	34.6%	40.4%	38.0%
Age			
8-12	4.3%	7.9%	6.8%
13	7.3%	5.1%	6.8%
14	11.7%	12.7%	10.2%
15	21.1%	14.1%	15.3%
16	22.0%	28.5%	24.6%
17	28.4%	25.7%	29.2%
18-20	4.8%	4.9%	5.4%
Missing	0.5%	1.1%	1.7%
Total Juvenile Intake Cases	437	369	353

Completed Initial YASI Risk Assessments, FY 2014*

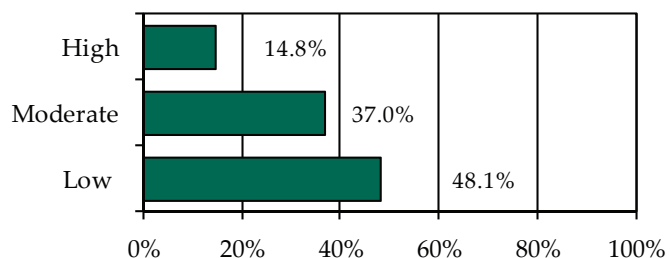

* Data may include multiple initial assessments for a juvenile if completed on different days. Due to data entry issues, YASI risk assessment data may be incomplete. Individual FIPS data may not add to the statewide total due to risk assessments without a known FIPS.

» 54 initial YASI risk assessments were completed.

Placements, Releases, and LOS, FY 2014

	Probation	Parole
Placements	57	3
Releases	52	4
Average LOS (Days)	486	278

Individual FIPS probation placements may not add to the CSU or statewide totals if cases were open in multiple FIPS.



Juvenile Complaints and Offenses, FY 2014*

Offense Category	Felony Juvenile Intake Complaints	Misdemeanor Juvenile Intake Complaints	Total Juvenile Intake Complaints	New Probation Case Offenses	Commitment Offenses
Delinquent					
Abusive Language	N/A	1.0%	0.4%	0.0%	0.0%
Alcohol	N/A	23.6%	10.4%	5.8%	0.0%
Arson	3.2%	0.0%	0.4%	0.7%	0.0%
Assault	3.2%	20.6%	9.5%	10.9%	100.0%
Burglary	19.4%	N/A	2.6%	5.8%	0.0%
Disorderly Conduct	N/A	3.5%	1.5%	1.4%	0.0%
Escape	0.0%	0.0%	0.0%	0.0%	0.0%
Extortion	1.6%	0.5%	0.4%	0.0%	0.0%
Family	0.0%	0.0%	0.0%	0.0%	0.0%
Fraud	0.0%	0.0%	0.0%	0.0%	0.0%
Gangs	0.0%	0.0%	0.0%	0.0%	0.0%
Kidnapping	1.6%	0.0%	0.2%	0.7%	0.0%
Larceny	41.9%	26.1%	17.2%	22.5%	0.0%
Murder	0.0%	N/A	0.0%	0.0%	0.0%
Narcotics	3.2%	10.6%	5.1%	13.8%	0.0%
Obscenity	12.9%	0.5%	2.0%	1.4%	0.0%
Obstr. of Justice	0.0%	0.0%	0.0%	0.0%	0.0%
Robbery	0.0%	N/A	0.0%	0.0%	0.0%
Sexual Abuse	4.8%	0.5%	0.9%	1.4%	0.0%
Sexual Offense	0.0%	0.0%	0.0%	0.0%	0.0%
Trespassing	0.0%	2.0%	0.9%	2.9%	0.0%
Vandalism	4.8%	3.0%	2.0%	2.9%	0.0%
Weapons	3.2%	2.5%	1.5%	0.7%	0.0%
Misc./Other	0.0%	3.0%	1.5%	1.4%	0.0%
Technical					
Contempt of Court	N/A	N/A	10.6%	3.6%	0.0%
Failure to Appear	N/A	N/A	0.0%	0.0%	0.0%
Parole Violation	N/A	N/A	0.0%	0.0%	0.0%
Probation Violation	N/A	N/A	10.1%	2.2%	0.0%
Traffic					
Traffic	0.0%	2.5%	2.2%	2.2%	0.0%
Status/Other					
Civil Commitment	N/A	N/A	0.0%	0.0%	N/A
CHINS	N/A	N/A	5.7%	0.0%	N/A
CHINSup	N/A	N/A	14.8%	19.6%	N/A
Other	N/A	N/A	0.0%	0.0%	N/A
Total Offenses	62	199	454	138	1

* Total juvenile intake complaints include felonies, misdemeanors, and other offenses; therefore, the sum of felony and misdemeanor offenses may not add to the total. Traffic offenses may be delinquent or non-delinquent, but all are captured under "Traffic."

* New probation case offense data are not comparable to reports prior to FY 2013 due to the inclusion of amended offenses.

* Commitments are not comparable to previous reports because subsequent commitments are excluded.

Juvenile Cases by Most Serious Offense, FY 2014*

Offense Severity	Juvenile Intake Cases	New Probation Cases	Commitments
DAI Ranking			
Felony			
Against Persons	4.5%	12.3%	0.0%
Weapons/Narcotics	0.3%	0.0%	0.0%
Other	6.2%	14.0%	0.0%
Class 1 Misdemeanor			
Against Persons	10.5%	10.5%	100.0%
Other	24.4%	19.3%	0.0%
Prob./Parole Violation	10.2%	0.0%	0.0%
Court Order Violation	9.3%	5.3%	0.0%
Status Offense	26.3%	33.3%	0.0%
Other	8.2%	5.3%	0.0%
Missing	0.0%	0.0%	0.0%
VCSC Ranking			
Person	15.9%	24.6%	100.0%
Property	15.9%	15.8%	0.0%
Narcotics	4.8%	12.3%	0.0%
Other	63.5%	47.4%	0.0%
Missing	0.0%	0.0%	0.0%
Total Juvenile Cases	353	57	1

* New probation case offense data are not comparable to reports prior to FY 2013 due to the inclusion of amended offenses.

* Commitments are not comparable to previous reports because subsequent commitments are excluded.

» 65.4% of juvenile intake cases were detention-eligible. There were 36 pre-D statuses for a rate of 6.4 eligible intakes per pre-D detention status.

Pre-D Detention LOS Distribution (Days), FY 2014 Releases*

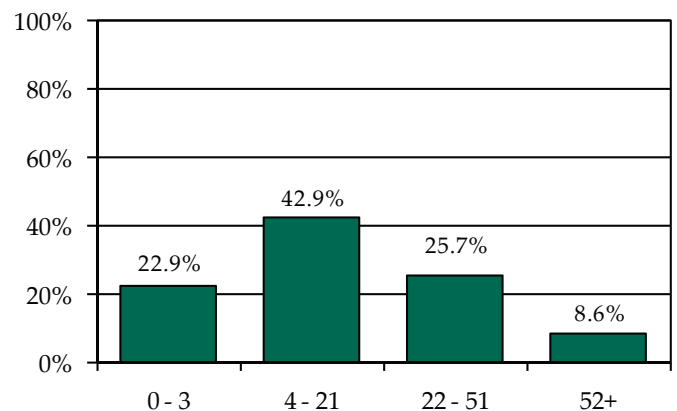

* Individual FIPS data may not add to the statewide total due to detentions with missing ICNs which indicate the detaining FIPS.

Individual FIPS probation placements may not add to the CSU or statewide totals if cases were open in multiple FIPS. Commitment data may not match the statewide report by CSU due to different dates of data download.



FIPS 047

Culpeper County

District 16

Intake Complaints, FY 2012-2014

DR/CW Complaints	2012	2013	2014
Custody	375	411	369
Support/Desertion	169	185	181
Protective Order	185	181	149
Visitation	364	404	353
Total DR/CW Complaints	1,093	1,181	1,052
Juvenile Complaints			
Felony	58	64	35
Class 1 Misdemeanor	167	169	138
Class 2-4 Misdemeanor	24	33	23
CHINS/CHINSup	104	78	64
Other			
TDO	0	0	0
Technical Violation	116	80	77
Traffic	1	0	1
Other	10	6	2
Total Juvenile Complaints	480	430	340
Total Complaints	1,573	1,611	1,392

Juvenile Intake Dispositions, FY 2014

Intake Disposition	2014
Petitions	
Petition Filed	56.8%
Unsuccessful Diversion with Petition	0.9%
Detention Order with Petition	13.8%
Detention Order Only	0.3%
Resolved	1.8%
Diverted	
Open Diversion	0.0%
Successful Diversion	16.2%
Unsuccessful Diversion with No Petition	5.9%
Other	4.4%
Total Juvenile Complaints	340

Workload Information, FY 2014*

Completed Reports	Count	Activity	ADP
Pre-D Reports	20	Probation	41
Post-D Reports	5	Intensive Prob.	0
Transfer Reports	1	Parole	3
Custody Investigations	0	Direct Care	3

* Data are not comparable to previous reports because adult cases are excluded.

Juvenile Intake Case Demographics, FY 2012-2014

Demographics	2012	2013	2014
Race			
Black	29.7%	30.6%	28.9%
White	56.8%	51.5%	59.8%
Asian	0.0%	0.0%	0.0%
Other/Unknown	13.4%	17.9%	11.3%
Ethnicity			
Hispanic	8.0%	12.1%	8.2%
Non-Hispanic	3.5%	5.9%	5.2%
Unknown/Missing	88.4%	82.1%	86.6%
Sex			
Male	64.9%	63.2%	66.0%
Female	35.1%	36.8%	34.0%
Age			
8-12	9.4%	6.2%	6.9%
13	4.5%	8.8%	8.2%
14	11.8%	13.5%	16.8%
15	13.2%	19.4%	19.6%
16	25.9%	20.6%	22.3%
17	29.0%	25.9%	19.9%
18-20	3.5%	3.5%	4.8%
Missing	2.6%	2.1%	1.4%
Total Juvenile Intake Cases	424	340	291

Completed Initial YASI Risk Assessments, FY 2014*

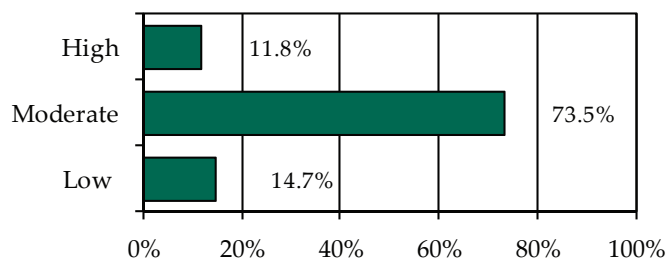

* Data may include multiple initial assessments for a juvenile if completed on different days. Due to data entry issues, YASI risk assessment data may be incomplete. Individual FIPS data may not add to the statewide total due to risk assessments without a known FIPS.

» 34 initial YASI risk assessments were completed.

Placements, Releases, and LOS, FY 2014

	Probation	Parole
Placements	33	3
Releases	43	3
Average LOS (Days)	410	440

Individual FIPS probation placements may not add to the CSU or statewide totals if cases were open in multiple FIPS.



Juvenile Complaints and Offenses, FY 2014*

Offense Category	Felony Juvenile Intake Complaints	Misdemeanor Juvenile Intake Complaints	Total Juvenile Intake Complaints	New Probation Case Offenses	Commitment Offenses
Delinquent					
Abusive Language	N/A	0.0%	0.0%	0.0%	0.0%
Alcohol	N/A	9.4%	3.8%	4.8%	0.0%
Arson	0.0%	0.7%	0.3%	0.0%	0.0%
Assault	14.3%	17.3%	8.5%	16.1%	0.0%
Burglary	5.7%	N/A	0.6%	0.0%	11.1%
Disorderly Conduct	N/A	2.2%	0.9%	6.5%	0.0%
Escape	0.0%	0.0%	0.0%	0.0%	0.0%
Extortion	2.9%	1.4%	0.9%	0.0%	0.0%
Family	0.0%	0.0%	0.0%	0.0%	0.0%
Fraud	0.0%	0.0%	0.0%	0.0%	66.7%
Gangs	0.0%	0.0%	0.0%	0.0%	0.0%
Kidnapping	0.0%	0.0%	0.0%	0.0%	0.0%
Larceny	45.7%	25.2%	15.0%	12.9%	11.1%
Murder	0.0%	N/A	0.0%	0.0%	0.0%
Narcotics	2.9%	12.2%	5.3%	9.7%	0.0%
Obscenity	2.9%	1.4%	0.9%	8.1%	0.0%
Obstr. of Justice	0.0%	5.0%	2.1%	1.6%	0.0%
Robbery	2.9%	N/A	0.3%	0.0%	0.0%
Sexual Abuse	11.4%	2.9%	2.4%	6.5%	11.1%
Sexual Offense	5.7%	0.0%	0.6%	0.0%	0.0%
Trespassing	0.0%	4.3%	1.8%	0.0%	0.0%
Vandalism	5.7%	8.6%	4.1%	0.0%	0.0%
Weapons	0.0%	5.0%	2.1%	4.8%	0.0%
Misc./Other	0.0%	2.9%	1.2%	3.2%	0.0%
Technical					
Contempt of Court	N/A	N/A	15.0%	9.7%	0.0%
Failure to Appear	N/A	N/A	6.5%	0.0%	0.0%
Parole Violation	N/A	N/A	1.5%	0.0%	0.0%
Probation Violation	N/A	N/A	6.2%	1.6%	0.0%
Traffic					
Traffic	0.0%	1.4%	1.5%	0.0%	0.0%
Status/Other					
Civil Commitment	N/A	N/A	0.0%	0.0%	N/A
CHINS	N/A	N/A	7.1%	0.0%	N/A
CHINSup	N/A	N/A	9.4%	14.5%	N/A
Other	N/A	N/A	2.4%	0.0%	N/A
Total Offenses	35	139	340	62	9

* Total juvenile intake complaints include felonies, misdemeanors, and other offenses; therefore, the sum of felony and misdemeanor offenses may not add to the total. Traffic offenses may be delinquent or non-delinquent, but all are captured under "Traffic."

* New probation case offense data are not comparable to reports prior to FY 2013 due to the inclusion of amended offenses.

* Commitments are not comparable to previous reports because subsequent commitments are excluded.

Juvenile Cases by Most Serious Offense, FY 2014*

Offense Severity	Juvenile Intake Cases	New Probation Cases	Commitments
DAI Ranking			
Felony			
Against Persons	4.1%	9.1%	50.0%
Weapons/Narcotics	0.3%	0.0%	0.0%
Other	3.1%	0.0%	50.0%
Class 1 Misdemeanor			
Against Persons	12.0%	30.3%	0.0%
Other	31.3%	33.3%	0.0%
Prob./Parole Violation	7.9%	0.0%	0.0%
Court Order Violation	14.4%	6.1%	0.0%
Status Offense	21.3%	15.2%	0.0%
Other	5.5%	6.1%	0.0%
Missing	0.0%	0.0%	0.0%
VCSC Ranking			
Person	17.5%	39.4%	50.0%
Property	17.5%	9.1%	50.0%
Narcotics	5.5%	9.1%	0.0%
Other	59.5%	42.4%	0.0%
Missing	0.0%	0.0%	0.0%
Total Juvenile Cases	291	33	2

* New probation case offense data are not comparable to reports prior to FY 2013 due to the inclusion of amended offenses.

* Commitments are not comparable to previous reports because subsequent commitments are excluded.

» 72.9% of juvenile intake cases were detention-eligible. There were 22 pre-D statuses for a rate of 9.6 eligible intakes per pre-D detention status.

Pre-D Detention LOS Distribution (Days), FY 2014 Releases*

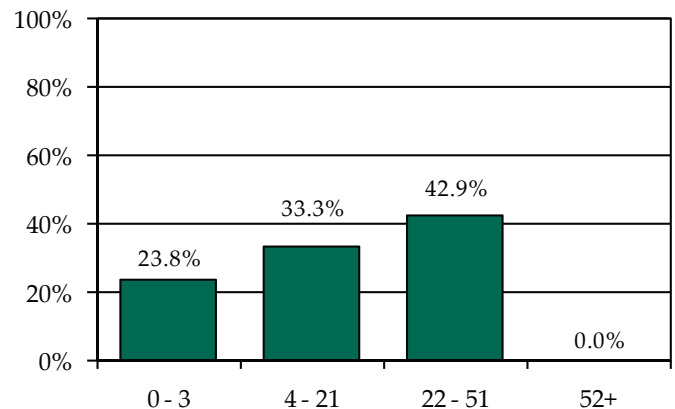

* Individual FIPS data may not add to the statewide total due to detentions with missing ICNs which indicate the detaining FIPS.

Individual FIPS probation placements may not add to the CSU or statewide totals if cases were open in multiple FIPS. Commitment data may not match the statewide report by CSU due to different dates of data download.



FIPS 065

Fluvanna County

District 16

Intake Complaints, FY 2012-2014

DR/CW Complaints	2012	2013	2014
Custody	220	203	172
Support/Desertion	26	26	19
Protective Order	49	29	32
Visitation	222	192	154
Total DR/CW Complaints	517	450	377
Juvenile Complaints			
Felony	8	7	22
Class 1 Misdemeanor	74	42	70
Class 2-4 Misdemeanor	28	8	8
CHINS/CHINSup	25	20	20
Other			
TDO	0	0	0
Technical Violation	20	25	22
Traffic	0	3	1
Other	3	1	5
Total Juvenile Complaints	158	106	148
Total Complaints	675	556	525

Juvenile Intake Dispositions, FY 2014

Intake Disposition	2014
Petitions	
Petition Filed	52.7%
Unsuccessful Diversion with Petition	4.7%
Detention Order with Petition	13.5%
Detention Order Only	2.0%
Resolved	1.4%
Diverted	
Open Diversion	0.0%
Successful Diversion	21.6%
Unsuccessful Diversion with No Petition	0.7%
Other	3.4%
Total Juvenile Complaints	148

Workload Information, FY 2014*

Completed Reports	Count	Activity	ADP
Pre-D Reports	10	Probation	17
Post-D Reports	11	Intensive Prob.	0
Transfer Reports	0	Parole	2
Custody Investigations	0	Direct Care	1

* Data are not comparable to previous reports because adult cases are excluded.

Juvenile Intake Case Demographics, FY 2012-2014

Demographics	2012	2013	2014
Race			
Black	19.3%	12.9%	27.7%
White	72.3%	75.3%	64.7%
Asian	0.0%	0.0%	0.0%
Other/Unknown	8.4%	11.8%	7.6%
Ethnicity			
Hispanic	1.7%	3.5%	2.5%
Non-Hispanic	16.8%	14.1%	6.7%
Unknown/Missing	81.5%	82.4%	90.8%
Sex			
Male	79.0%	50.6%	65.5%
Female	21.0%	49.4%	34.5%
Age			
8-12	9.2%	4.7%	4.2%
13	10.9%	17.6%	7.6%
14	10.1%	11.8%	15.1%
15	16.8%	14.1%	26.1%
16	23.5%	24.7%	21.0%
17	24.4%	24.7%	21.0%
18-20	1.7%	0.0%	3.4%
Missing	3.4%	2.4%	1.7%
Total Juvenile Intake Cases	119	85	119

Completed Initial YASI Risk Assessments, FY 2014*

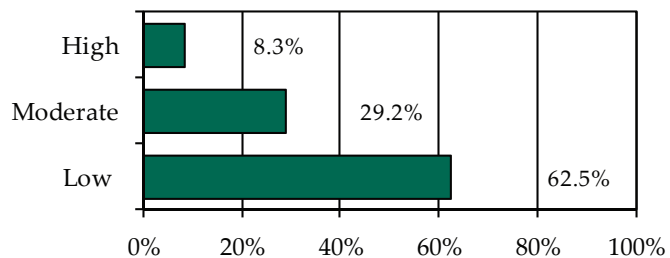

* Data may include multiple initial assessments for a juvenile if completed on different days. Due to data entry issues, YASI risk assessment data may be incomplete. Individual FIPS data may not add to the statewide total due to risk assessments without a known FIPS.

» 24 initial YASI risk assessments were completed.

Placements, Releases, and LOS, FY 2014

	Probation	Parole
Placements	24	2
Releases	14	2
Average LOS (Days)	337	308

Individual FIPS probation placements may not add to the CSU or statewide totals if cases were open in multiple FIPS.



Juvenile Complaints and Offenses, FY 2014*

Offense Category	Felony Juvenile Intake Complaints	Misdemeanor Juvenile Intake Complaints	Total Juvenile Intake Complaints	New Probation Case Offenses	Commitment Offenses
Delinquent					
Abusive Language	N/A	0.0%	0.0%	0.0%	0.0%
Alcohol	N/A	21.3%	11.5%	2.0%	0.0%
Arson	9.1%	0.0%	1.4%	2.0%	0.0%
Assault	9.1%	21.3%	12.8%	14.3%	0.0%
Burglary	18.2%	N/A	2.7%	4.1%	11.1%
Disorderly Conduct	N/A	18.8%	10.1%	10.2%	0.0%
Escape	4.5%	0.0%	0.7%	0.0%	0.0%
Extortion	0.0%	0.0%	0.0%	0.0%	0.0%
Family	0.0%	0.0%	0.0%	0.0%	0.0%
Fraud	0.0%	0.0%	0.0%	0.0%	0.0%
Gangs	0.0%	0.0%	0.0%	0.0%	0.0%
Kidnapping	0.0%	0.0%	0.0%	0.0%	0.0%
Larceny	45.5%	6.3%	10.1%	16.3%	66.7%
Murder	0.0%	N/A	0.0%	0.0%	0.0%
Narcotics	0.0%	6.3%	3.4%	4.1%	11.1%
Obscenity	0.0%	0.0%	0.0%	0.0%	0.0%
Obstr. of Justice	0.0%	3.8%	2.0%	4.1%	0.0%
Robbery	0.0%	N/A	0.0%	0.0%	0.0%
Sexual Abuse	9.1%	0.0%	1.4%	10.2%	0.0%
Sexual Offense	0.0%	0.0%	0.0%	0.0%	0.0%
Trespassing	0.0%	8.8%	4.7%	6.1%	11.1%
Vandalism	4.5%	5.0%	3.4%	6.1%	0.0%
Weapons	0.0%	0.0%	0.0%	0.0%	0.0%
Misc./Other	0.0%	5.0%	3.4%	2.0%	0.0%
Technical					
Contempt of Court	N/A	N/A	6.1%	2.0%	0.0%
Failure to Appear	N/A	N/A	0.7%	0.0%	0.0%
Parole Violation	N/A	N/A	0.7%	0.0%	0.0%
Probation Violation	N/A	N/A	8.1%	0.0%	0.0%
Traffic					
Traffic	0.0%	3.8%	3.4%	2.0%	0.0%
Status/Other					
Civil Commitment	N/A	N/A	0.0%	0.0%	N/A
CHINS	N/A	N/A	7.4%	0.0%	N/A
CHINSup	N/A	N/A	6.1%	14.3%	N/A
Other	N/A	N/A	0.0%	0.0%	N/A
Total Offenses	22	80	148	49	9

* Total juvenile intake complaints include felonies, misdemeanors, and other offenses; therefore, the sum of felony and misdemeanor offenses may not add to the total. Traffic offenses may be delinquent or non-delinquent, but all are captured under "Traffic."

* New probation case offense data are not comparable to reports prior to FY 2013 due to the inclusion of amended offenses.

* Commitments are not comparable to previous reports because subsequent commitments are excluded.

Juvenile Cases by Most Serious Offense, FY 2014*

Offense Severity	Juvenile Intake Cases	New Probation Cases	Commitments
DAI Ranking			
Felony			
Against Persons	2.5%	8.3%	0.0%
Weapons/Narcotics	0.0%	0.0%	0.0%
Other	11.8%	20.8%	100.0%
Class 1 Misdemeanor			
Against Persons	15.1%	20.8%	0.0%
Other	30.3%	25.0%	0.0%
Prob./Parole Violation	8.4%	0.0%	0.0%
Court Order Violation	6.7%	0.0%	0.0%
Status Offense	16.8%	20.8%	0.0%
Other	8.4%	4.2%	0.0%
Missing	0.0%	0.0%	0.0%
VCSC Ranking			
Person	20.2%	33.3%	0.0%
Property	17.6%	33.3%	100.0%
Narcotics	3.4%	0.0%	0.0%
Other	58.8%	33.3%	0.0%
Missing	0.0%	0.0%	0.0%
Total Juvenile Cases	119	24	1

* New probation case offense data are not comparable to reports prior to FY 2013 due to the inclusion of amended offenses.

* Commitments are not comparable to previous reports because subsequent commitments are excluded.

» 73.9% of juvenile intake cases were detention-eligible. There were 13 pre-D statuses for a rate of 6.8 eligible intakes per pre-D detention status.

Pre-D Detention LOS Distribution (Days), FY 2014 Releases*

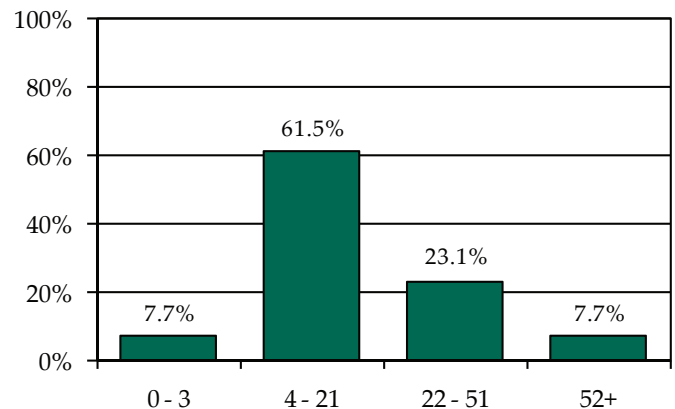

* Individual FIPS data may not add to the statewide total due to detentions with missing ICNs which indicate the detaining FIPS.

Individual FIPS probation placements may not add to the CSU or statewide totals if cases were open in multiple FIPS. Commitment data may not match the statewide report by CSU due to different dates of data download.



FIPS 075

Goochland County

District 16

Intake Complaints, FY 2012-2014

DR/CW Complaints	2012	2013	2014
Custody	124	143	123
Support/Desertion	47	34	34
Protective Order	24	20	10
Visitation	123	131	121
Total DR/CW Complaints	318	328	288
Juvenile Complaints			
Felony	18	9	6
Class 1 Misdemeanor	62	34	26
Class 2-4 Misdemeanor	9	5	1
CHINS/CHINSup	29	19	20
Other			
TDO	0	0	0
Technical Violation	12	8	3
Traffic	9	6	5
Other	0	0	1
Total Juvenile Complaints	139	81	62
Total Complaints	457	409	350

Juvenile Intake Dispositions, FY 2014

Intake Disposition	2014
Petitions	
Petition Filed	58.1%
Unsuccessful Diversion with Petition	0.0%
Detention Order with Petition	1.6%
Detention Order Only	0.0%
Resolved	8.1%
Diverted	
Open Diversion	0.0%
Successful Diversion	12.9%
Unsuccessful Diversion with No Petition	0.0%
Other	19.4%
Total Juvenile Complaints	62

Workload Information, FY 2014*

Completed Reports	Count	Activity	ADP
Pre-D Reports	0	Probation	4
Post-D Reports	0	Intensive Prob.	0
Transfer Reports	0	Parole	0
Custody Investigations	0	Direct Care	0

* Data are not comparable to previous reports because adult cases are excluded.

Juvenile Intake Case Demographics, FY 2012-2014

Demographics	2012	2013	2014
Race			
Black	21.5%	24.3%	29.5%
White	76.9%	70.0%	62.3%
Asian	0.0%	0.0%	0.0%
Other/Unknown	1.7%	5.7%	8.2%
Ethnicity			
Hispanic	2.5%	2.9%	0.0%
Non-Hispanic	5.0%	4.3%	6.6%
Unknown/Missing	92.6%	92.9%	93.4%
Sex			
Male	66.9%	64.3%	57.4%
Female	33.1%	35.7%	42.6%
Age			
8-12	1.7%	7.1%	11.5%
13	6.6%	5.7%	4.9%
14	5.0%	2.9%	8.2%
15	4.1%	8.6%	9.8%
16	26.4%	24.3%	18.0%
17	44.6%	38.6%	37.7%
18-20	7.4%	2.9%	8.2%
Missing	4.1%	10.0%	1.6%
Total Juvenile Intake Cases	121	70	61

Completed Initial YASI Risk Assessments, FY 2014*

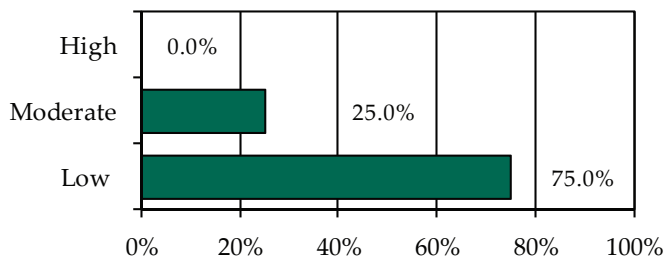

* Data may include multiple initial assessments for a juvenile if completed on different days. Due to data entry issues, YASI risk assessment data may be incomplete. Individual FIPS data may not add to the statewide total due to risk assessments without a known FIPS.

» Four initial YASI risk assessments were completed.

Placements, Releases, and LOS, FY 2014

	Probation	Parole
Placements	3	0
Releases	5	0
Average LOS (Days)	656	N/A



Individual FIPS probation placements may not add to the CSU or statewide totals if cases were open in multiple FIPS.

Juvenile Complaints and Offenses, FY 2014*

Offense Category	Felony Juvenile Intake Complaints	Misdemeanor Juvenile Intake Complaints	Total Juvenile Intake Complaints	New Probation Case Offenses	Commitment Offenses
Delinquent					
Abusive Language	N/A	0.0%	0.0%	0.0%	N/A
Alcohol	N/A	20.0%	8.1%	0.0%	N/A
Arson	0.0%	0.0%	0.0%	0.0%	N/A
Assault	33.3%	8.0%	6.5%	0.0%	N/A
Burglary	16.7%	N/A	1.6%	0.0%	N/A
Disorderly Conduct	N/A	0.0%	0.0%	0.0%	N/A
Escape	0.0%	0.0%	0.0%	0.0%	N/A
Extortion	0.0%	0.0%	0.0%	0.0%	N/A
Family	0.0%	0.0%	0.0%	0.0%	N/A
Fraud	0.0%	0.0%	0.0%	0.0%	N/A
Gangs	0.0%	0.0%	0.0%	0.0%	N/A
Kidnapping	0.0%	0.0%	0.0%	0.0%	N/A
Larceny	0.0%	12.0%	4.8%	0.0%	N/A
Murder	0.0%	N/A	0.0%	0.0%	N/A
Narcotics	16.7%	4.0%	3.2%	33.3%	N/A
Obscenity	0.0%	0.0%	0.0%	0.0%	N/A
Obstr. of Justice	0.0%	0.0%	0.0%	0.0%	N/A
Robbery	0.0%	N/A	0.0%	0.0%	N/A
Sexual Abuse	0.0%	0.0%	0.0%	0.0%	N/A
Sexual Offense	0.0%	0.0%	0.0%	0.0%	N/A
Trespassing	0.0%	0.0%	0.0%	0.0%	N/A
Vandalism	16.7%	8.0%	4.8%	0.0%	N/A
Weapons	0.0%	16.0%	6.5%	0.0%	N/A
Misc./Other	0.0%	0.0%	0.0%	0.0%	N/A
Technical					
Contempt of Court	N/A	N/A	4.8%	0.0%	N/A
Failure to Appear	N/A	N/A	3.2%	0.0%	N/A
Parole Violation	N/A	N/A	0.0%	0.0%	N/A
Probation Violation	N/A	N/A	0.0%	0.0%	N/A
Traffic					
Traffic	16.7%	32.0%	24.2%	0.0%	N/A
Status/Other					
Civil Commitment	N/A	N/A	0.0%	0.0%	N/A
CHINS	N/A	N/A	4.8%	0.0%	N/A
CHINSup	N/A	N/A	27.4%	66.7%	N/A
Other	N/A	N/A	0.0%	0.0%	N/A
Total Offenses	6	25	62	3	0

* Total juvenile intake complaints include felonies, misdemeanors, and other offenses; therefore, the sum of felony and misdemeanor offenses may not add to the total. Traffic offenses may be delinquent or non-delinquent, but all are captured under "Traffic."

* New probation case offense data are not comparable to reports prior to FY 2013 due to the inclusion of amended offenses.

* Commitments are not comparable to previous reports because subsequent commitments are excluded.

Juvenile Cases by Most Serious Offense, FY 2014*

Offense Severity	Juvenile Intake Cases	New Probation Cases	Commitments
DAI Ranking			
Felony			
Against Persons	4.9%	0.0%	N/A
Weapons/Narcotics	0.0%	0.0%	N/A
Other	4.9%	33.3%	N/A
Class 1 Misdemeanor			
Against Persons	3.3%	0.0%	N/A
Other	37.7%	0.0%	N/A
Prob./Parole Violation	0.0%	0.0%	N/A
Court Order Violation	4.9%	0.0%	N/A
Status Offense	32.8%	66.7%	N/A
Other	11.5%	0.0%	N/A
Missing	0.0%	0.0%	N/A
VCSC Ranking			
Person	8.2%	0.0%	N/A
Property	11.5%	0.0%	N/A
Narcotics	3.3%	33.3%	N/A
Other	77.0%	66.7%	N/A
Missing	0.0%	0.0%	N/A
Total Juvenile Cases	61	3	0

* New probation case offense data are not comparable to reports prior to FY 2013 due to the inclusion of amended offenses.

* Commitments are not comparable to previous reports because subsequent commitments are excluded.

» 55.7% of juvenile intake cases were detention-eligible. There was one pre-D status for a rate of 34.0 eligible intakes per pre-D detention status.

Pre-D Detention LOS Distribution (Days), FY 2014 Releases*

» There were no pre-D detention releases in FY 2014.



FIPS 079

Greene County

District 16

Intake Complaints, FY 2012-2014

DR/CW Complaints	2012	2013	2014
Custody	231	168	165
Support/Desertion	48	35	44
Protective Order	58	34	33
Visitation	229	172	173
<i>Total DR/CW Complaints</i>	<i>566</i>	<i>409</i>	<i>415</i>
Juvenile Complaints			
Felony	9	26	9
Class 1 Misdemeanor	35	43	44
Class 2-4 Misdemeanor	12	10	7
CHINS/CHINSup	19	11	13
Other			
TDO	0	0	0
Technical Violation	28	39	8
Traffic	1	14	1
Other	2	2	0
<i>Total Juvenile Complaints</i>	<i>106</i>	<i>145</i>	<i>82</i>
<i>Total Complaints</i>	<i>672</i>	<i>554</i>	<i>497</i>

Juvenile Intake Dispositions, FY 2014

Intake Disposition	2014
Petitions	
Petition Filed	41.5%
Unsuccessful Diversion with Petition	0.0%
Detention Order with Petition	8.5%
Detention Order Only	1.2%
Resolved	3.7%
Diverted	
Open Diversion	1.2%
Successful Diversion	34.1%
Unsuccessful Diversion with No Petition	8.5%
Other	1.2%
<i>Total Juvenile Complaints</i>	<i>82</i>

Workload Information, FY 2014*

Completed Reports	Count	Activity	ADP
Pre-D Reports	6	Probation	11
Post-D Reports	8	Intensive Prob.	0
Transfer Reports	0	Parole	2
Custody Investigations	0	Direct Care	1

* Data are not comparable to previous reports because adult cases are excluded.

Juvenile Intake Case Demographics, FY 2012-2014

Demographics	2012	2013	2014
Race			
Black	15.2%	27.9%	15.8%
White	72.7%	62.2%	67.1%
Asian	0.0%	0.9%	1.3%
Other/Unknown	12.1%	9.0%	15.8%
Ethnicity			
Hispanic	7.1%	2.7%	1.3%
Non-Hispanic	29.3%	35.1%	19.7%
Unknown/Missing	63.6%	62.2%	78.9%
Sex			
Male	71.7%	54.1%	72.4%
Female	28.3%	45.9%	27.6%
Age			
8-12	11.1%	4.5%	7.9%
13	7.1%	6.3%	7.9%
14	10.1%	9.9%	23.7%
15	21.2%	16.2%	18.4%
16	22.2%	23.4%	19.7%
17	23.2%	37.8%	18.4%
18-20	3.0%	1.8%	2.6%
Missing	2.0%	0.0%	1.3%
<i>Total Juvenile Intake Cases</i>	<i>99</i>	<i>111</i>	<i>76</i>

Completed Initial YASI Risk Assessments, FY 2014*

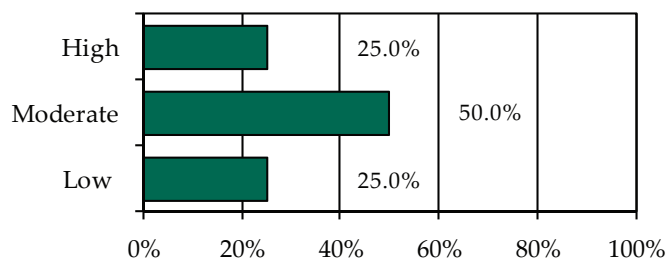

* Data may include multiple initial assessments for a juvenile if completed on different days. Due to data entry issues, YASI risk assessment data may be incomplete. Individual FIPS data may not add to the statewide total due to risk assessments without a known FIPS.

» Eight initial YASI risk assessments were completed.

Placements, Releases, and LOS, FY 2014

	Probation	Parole
Placements	8	1
Releases	13	2
Average LOS (Days)	471	420



Individual FIPS probation placements may not add to the CSU or statewide totals if cases were open in multiple FIPS.

Juvenile Complaints and Offenses, FY 2014*

Offense Category	Felony Juvenile Intake Complaints	Misdemeanor Juvenile Intake Complaints	Total Juvenile Intake Complaints	New Probation Case Offenses	Commitment Offenses
Delinquent					
Abusive Language	N/A	0.0%	0.0%	0.0%	N/A
Alcohol	N/A	28.0%	17.1%	0.0%	N/A
Arson	44.4%	8.0%	9.8%	26.3%	N/A
Assault	0.0%	24.0%	14.6%	0.0%	N/A
Burglary	0.0%	N/A	0.0%	5.3%	N/A
Disorderly Conduct	N/A	10.0%	6.1%	5.3%	N/A
Escape	0.0%	0.0%	0.0%	0.0%	N/A
Extortion	0.0%	0.0%	0.0%	5.3%	N/A
Family	0.0%	0.0%	0.0%	0.0%	N/A
Fraud	0.0%	0.0%	0.0%	0.0%	N/A
Gangs	0.0%	0.0%	0.0%	0.0%	N/A
Kidnapping	0.0%	0.0%	0.0%	0.0%	N/A
Larceny	33.3%	8.0%	8.5%	5.3%	N/A
Murder	0.0%	N/A	0.0%	0.0%	N/A
Narcotics	22.2%	8.0%	7.3%	10.5%	N/A
Obscenity	0.0%	0.0%	0.0%	0.0%	N/A
Obstr. of Justice	0.0%	2.0%	1.2%	0.0%	N/A
Robbery	0.0%	N/A	0.0%	0.0%	N/A
Sexual Abuse	0.0%	0.0%	0.0%	10.5%	N/A
Sexual Offense	0.0%	0.0%	0.0%	0.0%	N/A
Trespassing	0.0%	0.0%	0.0%	0.0%	N/A
Vandalism	0.0%	8.0%	4.9%	5.3%	N/A
Weapons	0.0%	2.0%	1.2%	0.0%	N/A
Misc./Other	0.0%	0.0%	0.0%	0.0%	N/A
Technical					
Contempt of Court	N/A	N/A	3.7%	5.3%	N/A
Failure to Appear	N/A	N/A	1.2%	0.0%	N/A
Parole Violation	N/A	N/A	1.2%	0.0%	N/A
Probation Violation	N/A	N/A	4.9%	10.5%	N/A
Traffic					
Traffic	0.0%	2.0%	2.4%	0.0%	N/A
Status/Other					
Civil Commitment	N/A	N/A	0.0%	0.0%	N/A
CHINS	N/A	N/A	7.3%	0.0%	N/A
CHINSup	N/A	N/A	8.5%	10.5%	N/A
Other	N/A	N/A	0.0%	0.0%	N/A
Total Offenses	9	50	82	19	0

* Total juvenile intake complaints include felonies, misdemeanors, and other offenses; therefore, the sum of felony and misdemeanor offenses may not add to the total. Traffic offenses may be delinquent or non-delinquent, but all are captured under "Traffic."

* New probation case offense data are not comparable to reports prior to FY 2013 due to the inclusion of amended offenses.

* Commitments are not comparable to previous reports because subsequent commitments are excluded.

Juvenile Cases by Most Serious Offense, FY 2014*

Offense Severity	Juvenile Intake Cases	New Probation Cases	Commitments
DAI Ranking			
Felony			
Against Persons	5.3%	12.5%	N/A
Weapons/Narcotics	2.6%	0.0%	N/A
Other	3.9%	25.0%	N/A
Class 1 Misdemeanor			
Against Persons	21.1%	37.5%	N/A
Other	31.6%	12.5%	N/A
Prob./Parole Violation	5.3%	0.0%	N/A
Court Order Violation	3.9%	0.0%	N/A
Status Offense	17.1%	12.5%	N/A
Other	9.2%	0.0%	N/A
Missing	0.0%	0.0%	N/A
VCSC Ranking			
Person	26.3%	50.0%	N/A
Property	13.2%	25.0%	N/A
Narcotics	7.9%	12.5%	N/A
Other	52.6%	12.5%	N/A
Missing	0.0%	0.0%	N/A
Total Juvenile Cases	76	8	0

* New probation case offense data are not comparable to reports prior to FY 2013 due to the inclusion of amended offenses.

* Commitments are not comparable to previous reports because subsequent commitments are excluded.

» 73.7% of juvenile intake cases were detention-eligible. There were five pre-D statuses for a rate of 11.2 eligible intakes per pre-D detention status.

Pre-D Detention LOS Distribution (Days), FY 2014 Releases*

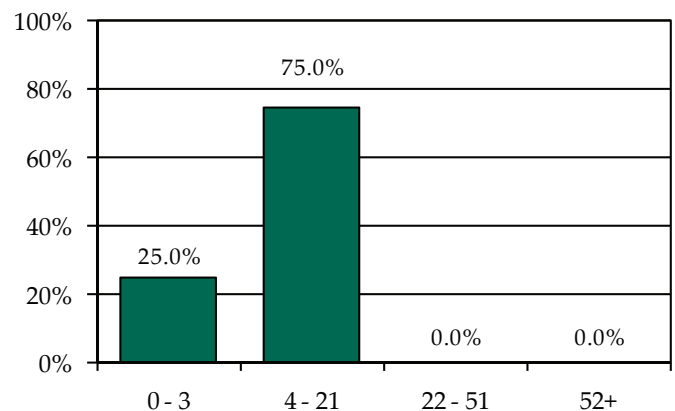

* Individual FIPS data may not add to the statewide total due to detentions with missing ICNs which indicate the detaining FIPS.

Individual FIPS probation placements may not add to the CSU or statewide totals if cases were open in multiple FIPS. Commitment data may not match the statewide report by CSU due to different dates of data download.



FIPS 109

Louisa County

District 16

Intake Complaints, FY 2012-2014

DR/CW Complaints	2012	2013	2014
Custody	401	376	367
Support/Desertion	105	90	81
Protective Order	76	86	63
Visitation	317	334	332
Total DR/CW Complaints	899	886	843
Juvenile Complaints			
Felony	52	32	36
Class 1 Misdemeanor	69	59	53
Class 2-4 Misdemeanor	20	15	11
CHINS/CHINSup	33	52	35
Other			
TDO	0	0	0
Technical Violation	40	35	36
Traffic	2	1	2
Other	6	0	3
Total Juvenile Complaints	222	194	176
Total Complaints	1,121	1,080	1,019

Juvenile Intake Dispositions, FY 2014

Intake Disposition	2014
Petitions	
Petition Filed	40.9%
Unsuccessful Diversion with Petition	1.7%
Detention Order with Petition	22.2%
Detention Order Only	4.0%
Resolved	11.9%
Diverted	
Open Diversion	0.0%
Successful Diversion	12.5%
Unsuccessful Diversion with No Petition	0.0%
Other	6.8%
Total Juvenile Complaints	176

Workload Information, FY 2014*

Completed Reports	Count	Activity	ADP
Pre-D Reports	8	Probation	18
Post-D Reports	9	Intensive Prob.	0
Transfer Reports	0	Parole	4
Custody Investigations	0	Direct Care	4

* Data are not comparable to previous reports because adult cases are excluded.

Juvenile Intake Case Demographics, FY 2012-2014

Demographics	2012	2013	2014
Race			
Black	21.5%	23.7%	15.3%
White	74.6%	66.4%	73.7%
Asian	0.6%	0.7%	0.0%
Other/Unknown	3.3%	9.2%	10.9%
Ethnicity			
Hispanic	1.1%	0.7%	0.7%
Non-Hispanic	8.3%	17.8%	13.9%
Unknown/Missing	90.6%	81.6%	85.4%
Sex			
Male	72.4%	66.4%	65.7%
Female	27.6%	33.6%	34.3%
Age			
8-12	9.9%	13.2%	10.2%
13	11.0%	6.6%	6.6%
14	12.7%	9.9%	9.5%
15	11.6%	7.2%	19.7%
16	15.5%	16.4%	16.8%
17	34.3%	34.9%	32.1%
18-20	3.3%	3.3%	3.6%
Missing	1.7%	8.6%	1.5%
Total Juvenile Intake Cases	181	152	137

Completed Initial YASI Risk Assessments, FY 2014*

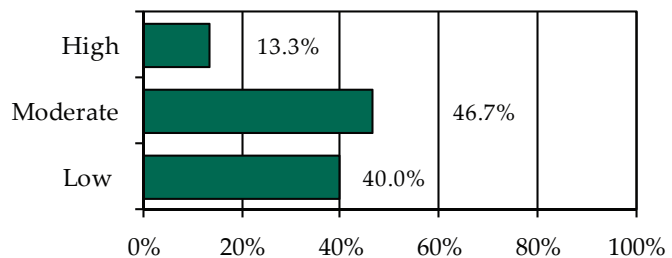

* Data may include multiple initial assessments for a juvenile if completed on different days. Due to data entry issues, YASI risk assessment data may be incomplete. Individual FIPS data may not add to the statewide total due to risk assessments without a known FIPS.

» 15 initial YASI risk assessments were completed.

Placements, Releases, and LOS, FY 2014

	Probation	Parole
Placements	15	2
Releases	15	1
Average LOS (Days)	325	916

Individual FIPS probation placements may not add to the CSU or statewide totals if cases were open in multiple FIPS.



Juvenile Complaints and Offenses, FY 2014*

Offense Category	Felony Juvenile Intake Complaints	Misdemeanor Juvenile Intake Complaints	Total Juvenile Intake Complaints	New Probation Case Offenses	Commitment Offenses
Delinquent					
Abusive Language	N/A	0.0%	0.0%	0.0%	0.0%
Alcohol	N/A	15.4%	5.7%	3.6%	0.0%
Arson	0.0%	1.5%	0.6%	0.0%	0.0%
Assault	0.0%	20.0%	7.4%	29.1%	0.0%
Burglary	8.3%	N/A	1.7%	3.6%	20.0%
Disorderly Conduct	N/A	6.2%	2.3%	1.8%	0.0%
Escape	0.0%	0.0%	0.0%	0.0%	0.0%
Extortion	0.0%	3.1%	1.1%	1.8%	0.0%
Family	0.0%	0.0%	0.0%	0.0%	0.0%
Fraud	0.0%	0.0%	0.0%	0.0%	0.0%
Gangs	0.0%	0.0%	0.0%	0.0%	0.0%
Kidnapping	0.0%	0.0%	0.0%	0.0%	0.0%
Larceny	13.9%	13.8%	8.0%	10.9%	40.0%
Murder	0.0%	N/A	0.0%	0.0%	0.0%
Narcotics	11.1%	12.3%	6.8%	9.1%	0.0%
Obscenity	44.4%	0.0%	9.1%	0.0%	0.0%
Obstr. of Justice	0.0%	0.0%	0.0%	0.0%	0.0%
Robbery	0.0%	N/A	0.0%	0.0%	0.0%
Sexual Abuse	11.1%	0.0%	2.3%	5.5%	0.0%
Sexual Offense	0.0%	0.0%	0.0%	0.0%	0.0%
Trespassing	0.0%	0.0%	0.0%	0.0%	0.0%
Vandalism	5.6%	10.8%	5.1%	5.5%	20.0%
Weapons	0.0%	6.2%	2.3%	1.8%	0.0%
Misc./Other	5.6%	3.1%	2.8%	0.0%	0.0%
Technical					
Contempt of Court	N/A	N/A	13.1%	10.9%	0.0%
Failure to Appear	N/A	N/A	0.0%	0.0%	0.0%
Parole Violation	N/A	N/A	0.0%	0.0%	0.0%
Probation Violation	N/A	N/A	7.4%	5.5%	20.0%
Traffic					
Traffic	0.0%	7.7%	4.5%	0.0%	0.0%
Status/Other					
Civil Commitment	N/A	N/A	0.0%	0.0%	N/A
CHINS	N/A	N/A	8.5%	1.8%	N/A
CHINSup	N/A	N/A	11.4%	9.1%	N/A
Other	N/A	N/A	0.0%	0.0%	N/A
Total Offenses	36	65	176	55	5

* Total juvenile intake complaints include felonies, misdemeanors, and other offenses; therefore, the sum of felony and misdemeanor offenses may not add to the total. Traffic offenses may be delinquent or non-delinquent, but all are captured under "Traffic."

* New probation case offense data are not comparable to reports prior to FY 2013 due to the inclusion of amended offenses.

* Commitments are not comparable to previous reports because subsequent commitments are excluded.

Juvenile Cases by Most Serious Offense, FY 2014*

Offense Severity	Juvenile Intake Cases	New Probation Cases	Commitments
DAI Ranking			
Felony			
Against Persons	9.5%	13.3%	0.0%
Weapons/Narcotics	2.9%	0.0%	0.0%
Other	5.8%	20.0%	100.0%
Class 1 Misdemeanor			
Against Persons	11.7%	13.3%	0.0%
Other	16.1%	6.7%	0.0%
Prob./Parole Violation	8.0%	0.0%	0.0%
Court Order Violation	15.3%	13.3%	0.0%
Status Offense	24.8%	20.0%	0.0%
Other	5.8%	13.3%	0.0%
Missing	0.0%	0.0%	0.0%
VCSC Ranking			
Person	20.4%	26.7%	0.0%
Property	12.4%	20.0%	100.0%
Narcotics	8.0%	13.3%	0.0%
Other	59.1%	40.0%	0.0%
Missing	0.0%	0.0%	0.0%
Total Juvenile Cases	137	15	2

* New probation case offense data are not comparable to reports prior to FY 2013 due to the inclusion of amended offenses.

* Commitments are not comparable to previous reports because subsequent commitments are excluded.

» 68.6% of juvenile intake cases were detention-eligible. There were 28 pre-D statuses for a rate of 3.4 eligible intakes per pre-D detention status.

Pre-D Detention LOS Distribution (Days), FY 2014 Releases*

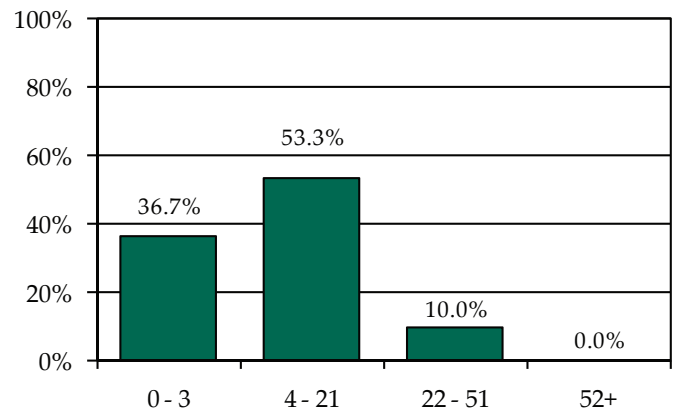

* Individual FIPS data may not add to the statewide total due to detentions with missing ICNs which indicate the detaining FIPS.



FIPS 113

Madison County

District 16

Intake Complaints, FY 2012-2014

DR/CW Complaints	2012	2013	2014
Custody	222	146	174
Support/Desertion	45	31	42
Protective Order	23	20	17
Visitation	164	127	144
Total DR/CW Complaints	454	324	377
Juvenile Complaints			
Felony	8	3	5
Class 1 Misdemeanor	32	33	39
Class 2-4 Misdemeanor	6	18	15
CHINS/CHINSup	16	37	25
Other			
TDO	0	0	0
Technical Violation	20	31	38
Traffic	0	3	4
Other	0	1	0
Total Juvenile Complaints	82	126	126
Total Complaints	536	450	503

Juvenile Intake Dispositions, FY 2014

Intake Disposition	2014
Petitions	
Petition Filed	61.1%
Unsuccessful Diversion with Petition	0.8%
Detention Order with Petition	4.8%
Detention Order Only	2.4%
Resolved	2.4%
Diverted	
Open Diversion	0.0%
Successful Diversion	11.9%
Unsuccessful Diversion with No Petition	0.0%
Other	16.7%
Total Juvenile Complaints	126

Workload Information, FY 2014*

Completed Reports	Count	Activity	ADP
Pre-D Reports	5	Probation	15
Post-D Reports	10	Intensive Prob.	0
Transfer Reports	0	Parole	0
Custody Investigations	0	Direct Care	0

* Data are not comparable to previous reports because adult cases are excluded.

Juvenile Intake Case Demographics, FY 2012-2014

Demographics	2012	2013	2014
Race			
Black	12.7%	14.4%	2.8%
White	77.5%	75.7%	78.0%
Asian	1.4%	3.6%	1.8%
Other/Unknown	8.5%	6.3%	17.4%
Ethnicity			
Hispanic	1.4%	0.0%	0.9%
Non-Hispanic	1.4%	0.9%	6.4%
Unknown/Missing	97.2%	99.1%	92.7%
Sex			
Male	64.8%	71.2%	57.8%
Female	35.2%	28.8%	42.2%
Age			
8-12	5.6%	10.8%	10.1%
13	5.6%	10.8%	6.4%
14	12.7%	6.3%	10.1%
15	16.9%	7.2%	13.8%
16	15.5%	21.6%	13.8%
17	35.2%	31.5%	36.7%
18-20	8.5%	7.2%	7.3%
Missing	0.0%	4.5%	1.8%
Total Juvenile Intake Cases	71	111	109

Completed Initial YASI Risk Assessments, FY 2014*

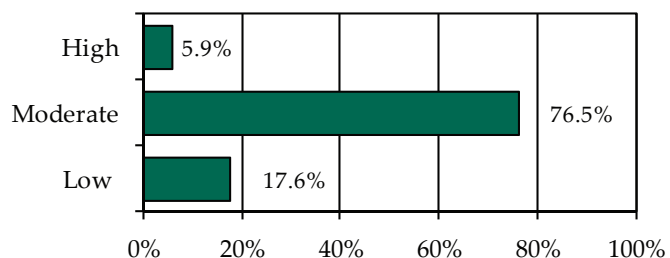

* Data may include multiple initial assessments for a juvenile if completed on different days. Due to data entry issues, YASI risk assessment data may be incomplete. Individual FIPS data may not add to the statewide total due to risk assessments without a known FIPS.

» 17 initial YASI risk assessments were completed.

Placements, Releases, and LOS, FY 2014

	Probation	Parole
Placements	15	0
Releases	12	0
Average LOS (Days)	551	N/A

Individual FIPS probation placements may not add to the CSU or statewide totals if cases were open in multiple FIPS.



Juvenile Complaints and Offenses, FY 2014*

Offense Category	Felony Juvenile Intake Complaints	Misdemeanor Juvenile Intake Complaints	Total Juvenile Intake Complaints	New Probation Case Offenses	Commitment Offenses
Delinquent					
Abusive Language	N/A	0.0%	0.0%	0.0%	N/A
Alcohol	N/A	12.5%	4.8%	5.7%	N/A
Arson	0.0%	0.0%	0.0%	0.0%	N/A
Assault	0.0%	20.8%	7.9%	20.0%	N/A
Burglary	0.0%	N/A	0.0%	0.0%	N/A
Disorderly Conduct	N/A	0.0%	0.0%	0.0%	N/A
Escape	0.0%	0.0%	0.0%	0.0%	N/A
Extortion	0.0%	0.0%	0.0%	2.9%	N/A
Family	0.0%	0.0%	0.0%	0.0%	N/A
Fraud	0.0%	0.0%	0.0%	0.0%	N/A
Gangs	0.0%	0.0%	0.0%	0.0%	N/A
Kidnapping	0.0%	0.0%	0.0%	0.0%	N/A
Larceny	0.0%	0.0%	0.0%	0.0%	N/A
Murder	20.0%	N/A	0.8%	2.9%	N/A
Narcotics	60.0%	20.8%	10.3%	8.6%	N/A
Obscenity	0.0%	0.0%	0.0%	0.0%	N/A
Obstr. of Justice	0.0%	0.0%	0.0%	0.0%	N/A
Robbery	0.0%	N/A	0.0%	0.0%	N/A
Sexual Abuse	0.0%	0.0%	0.0%	0.0%	N/A
Sexual Offense	0.0%	0.0%	0.0%	0.0%	N/A
Trespassing	0.0%	4.2%	1.6%	0.0%	N/A
Vandalism	0.0%	2.1%	0.8%	8.6%	N/A
Weapons	20.0%	2.1%	1.6%	0.0%	N/A
Misc./Other	0.0%	4.2%	3.2%	2.9%	N/A
Technical					
Contempt of Court	N/A	N/A	28.6%	14.3%	N/A
Failure to Appear	N/A	N/A	3.2%	0.0%	N/A
Parole Violation	N/A	N/A	0.0%	0.0%	N/A
Probation Violation	N/A	N/A	1.6%	5.7%	N/A
Traffic					
Traffic	0.0%	33.3%	15.9%	11.4%	N/A
Status/Other					
Civil Commitment	N/A	N/A	0.0%	0.0%	N/A
CHINS	N/A	N/A	10.3%	0.0%	N/A
CHINSup	N/A	N/A	7.1%	17.1%	N/A
Other	N/A	N/A	2.4%	0.0%	N/A
Total Offenses	5	48	126	35	0

* Total juvenile intake complaints include felonies, misdemeanors, and other offenses; therefore, the sum of felony and misdemeanor offenses may not add to the total. Traffic offenses may be delinquent or non-delinquent, but all are captured under "Traffic."

* New probation case offense data are not comparable to reports prior to FY 2013 due to the inclusion of amended offenses.

* Commitments are not comparable to previous reports because subsequent commitments are excluded.

Juvenile Cases by Most Serious Offense, FY 2014*

Offense Severity	Juvenile Intake Cases	New Probation Cases	Commitments
DAI Ranking			
Felony			
Against Persons	0.9%	6.7%	N/A
Weapons/Narcotics	2.8%	0.0%	N/A
Other	0.9%	6.7%	N/A
Class 1 Misdemeanor			
Against Persons	10.1%	26.7%	N/A
Other	21.1%	20.0%	N/A
Prob./Parole Violation	1.8%	0.0%	N/A
Court Order Violation	27.5%	0.0%	N/A
Status Offense	22.0%	33.3%	N/A
Other	12.8%	6.7%	N/A
Missing	0.0%	0.0%	N/A
VCSC Ranking			
Person	12.8%	26.7%	N/A
Property	2.8%	0.0%	N/A
Narcotics	9.2%	13.3%	N/A
Other	75.2%	60.0%	N/A
Missing	0.0%	0.0%	N/A
Total Juvenile Cases	109	15	0

* New probation case offense data are not comparable to reports prior to FY 2013 due to the inclusion of amended offenses.

* Commitments are not comparable to previous reports because subsequent commitments are excluded.

» 65.1% of juvenile intake cases were detention-eligible. There were four pre-D statuses for a rate of 17.8 eligible intakes per pre-D detention status.

Pre-D Detention LOS Distribution (Days), FY 2014 Releases*

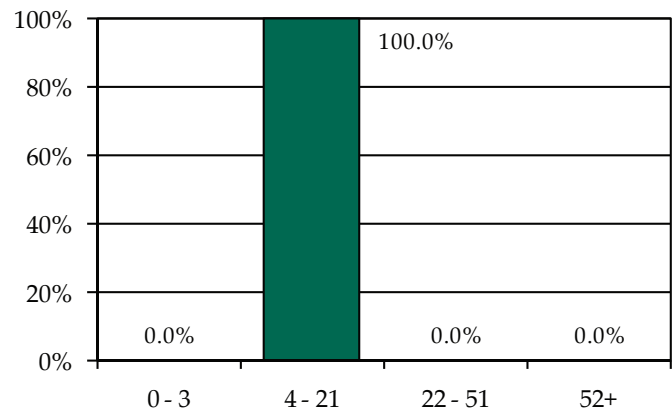

* Individual FIPS data may not add to the statewide total due to detentions with missing ICNs which indicate the detaining FIPS.

Individual FIPS probation placements may not add to the CSU or statewide totals if cases were open in multiple FIPS. Commitment data may not match the statewide report by CSU due to different dates of data download.



FIPS 137

Orange County

District 16

Intake Complaints, FY 2012-2014

DR/CW Complaints	2012	2013	2014
Custody	289	210	214
Support/Desertion	124	72	83
Protective Order	63	67	72
Visitation	270	204	207
Total DR/CW Complaints	746	553	576
Juvenile Complaints			
Felony	62	26	18
Class 1 Misdemeanor	84	60	75
Class 2-4 Misdemeanor	22	28	26
CHINS/CHINSup	60	90	91
Other			
TDO	0	0	0
Technical Violation	33	64	70
Traffic	0	1	4
Other	7	1	6
Total Juvenile Complaints	268	270	290
Total Complaints	1,014	823	866

Juvenile Intake Dispositions, FY 2014

Intake Disposition	2014
Petitions	
Petition Filed	60.7%
Unsuccessful Diversion with Petition	2.1%
Detention Order with Petition	8.6%
Detention Order Only	1.0%
Resolved	3.1%
Diverted	
Open Diversion	0.0%
Successful Diversion	17.2%
Unsuccessful Diversion with No Petition	2.4%
Other	4.8%
Total Juvenile Complaints	290

Workload Information, FY 2014*

Completed Reports	Count	Activity	ADP
Pre-D Reports	34	Probation	27
Post-D Reports	18	Intensive Prob.	0
Transfer Reports	0	Parole	0
Custody Investigations	0	Direct Care	1

* Data are not comparable to previous reports because adult cases are excluded.

Juvenile Intake Case Demographics, FY 2012-2014

Demographics	2012	2013	2014
Race			
Black	18.8%	23.4%	24.0%
White	70.7%	66.4%	68.3%
Asian	0.5%	0.4%	0.8%
Other/Unknown	10.1%	9.8%	6.9%
Ethnicity			
Hispanic	3.4%	2.6%	1.6%
Non-Hispanic	5.3%	1.3%	2.8%
Unknown/Missing	91.3%	96.2%	95.5%
Sex			
Male	75.0%	66.8%	69.9%
Female	25.0%	33.2%	30.1%
Age			
8-12	5.8%	5.5%	10.6%
13	3.4%	4.7%	5.7%
14	13.0%	9.4%	8.9%
15	16.8%	14.5%	13.4%
16	24.5%	26.0%	25.6%
17	27.9%	33.6%	28.9%
18-20	4.3%	4.3%	3.3%
Missing	4.3%	2.1%	3.7%
Total Juvenile Intake Cases	208	235	246

Completed Initial YASI Risk Assessments, FY 2014*

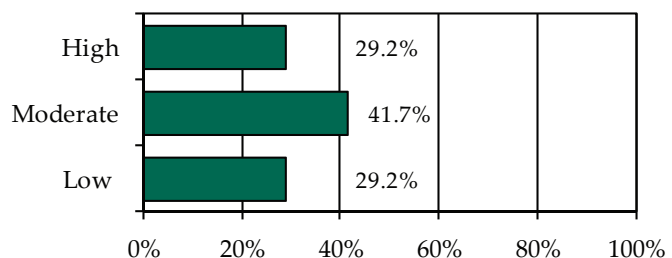

* Data may include multiple initial assessments for a juvenile if completed on different days. Due to data entry issues, YASI risk assessment data may be incomplete. Individual FIPS data may not add to the statewide total due to risk assessments without a known FIPS.

» 24 initial YASI risk assessments were completed.

Placements, Releases, and LOS, FY 2014

	Probation	Parole
Placements	19	0
Releases	20	0
Average LOS (Days)	485	N/A

Individual FIPS probation placements may not add to the CSU or statewide totals if cases were open in multiple FIPS.



Juvenile Complaints and Offenses, FY 2014*

Offense Category	Felony Juvenile Intake Complaints	Misdemeanor Juvenile Intake Complaints	Total Juvenile Intake Complaints	New Probation Case Offenses	Commitment Offenses
Delinquent					
Abusive Language	N/A	0.0%	0.0%	0.0%	0.0%
Alcohol	N/A	11.2%	3.8%	2.0%	0.0%
Arson	0.0%	2.0%	0.7%	0.0%	0.0%
Assault	11.1%	18.4%	6.9%	19.6%	20.0%
Burglary	5.6%	N/A	0.3%	5.9%	0.0%
Disorderly Conduct	N/A	2.0%	0.7%	0.0%	0.0%
Escape	0.0%	0.0%	0.0%	0.0%	0.0%
Extortion	33.3%	4.1%	3.4%	5.9%	20.0%
Family	0.0%	0.0%	0.0%	0.0%	0.0%
Fraud	0.0%	0.0%	0.0%	0.0%	0.0%
Gangs	0.0%	0.0%	0.0%	0.0%	0.0%
Kidnapping	0.0%	0.0%	0.0%	0.0%	0.0%
Larceny	33.3%	5.1%	3.8%	13.7%	0.0%
Murder	0.0%	N/A	0.0%	0.0%	0.0%
Narcotics	11.1%	30.6%	11.0%	7.8%	0.0%
Obscenity	0.0%	4.1%	1.4%	5.9%	0.0%
Obstr. of Justice	0.0%	2.0%	0.7%	0.0%	0.0%
Robbery	0.0%	N/A	0.0%	2.0%	0.0%
Sexual Abuse	0.0%	0.0%	0.0%	3.9%	20.0%
Sexual Offense	0.0%	0.0%	0.0%	2.0%	20.0%
Trespassing	0.0%	1.0%	0.3%	0.0%	0.0%
Vandalism	5.6%	5.1%	2.1%	9.8%	0.0%
Weapons	0.0%	3.1%	1.0%	3.9%	0.0%
Misc./Other	0.0%	3.1%	1.7%	0.0%	0.0%
Technical					
Contempt of Court	N/A	N/A	10.0%	2.0%	0.0%
Failure to Appear	N/A	N/A	1.7%	0.0%	0.0%
Parole Violation	N/A	N/A	0.0%	0.0%	0.0%
Probation Violation	N/A	N/A	14.1%	0.0%	20.0%
Traffic					
Traffic	0.0%	8.2%	4.8%	0.0%	0.0%
Status/Other					
Civil Commitment	N/A	N/A	0.0%	0.0%	N/A
CHINS	N/A	N/A	11.0%	0.0%	N/A
CHINSup	N/A	N/A	19.0%	15.7%	N/A
Other	N/A	N/A	1.4%	0.0%	N/A
Total Offenses	18	98	290	51	5

* Total juvenile intake complaints include felonies, misdemeanors, and other offenses; therefore, the sum of felony and misdemeanor offenses may not add to the total. Traffic offenses may be delinquent or non-delinquent, but all are captured under "Traffic."

* New probation case offense data are not comparable to reports prior to FY 2013 due to the inclusion of amended offenses.

* Commitments are not comparable to previous reports because subsequent commitments are excluded.

Juvenile Cases by Most Serious Offense, FY 2014*

Offense Severity	Juvenile Intake Cases	New Probation Cases	Commitments
DAI Ranking			
Felony			
Against Persons	3.3%	5.3%	100.0%
Weapons/Narcotics	0.4%	0.0%	0.0%
Other	3.3%	15.8%	0.0%
Class 1 Misdemeanor			
Against Persons	7.7%	15.8%	0.0%
Other	15.0%	36.8%	0.0%
Prob./Parole Violation	15.4%	0.0%	0.0%
Court Order Violation	9.8%	5.3%	0.0%
Status Offense	36.6%	15.8%	0.0%
Other	8.5%	5.3%	0.0%
Missing	0.0%	0.0%	0.0%
VCSC Ranking			
Person	11.8%	21.1%	100.0%
Property	6.5%	31.6%	0.0%
Narcotics	10.6%	15.8%	0.0%
Other	71.1%	31.6%	0.0%
Missing	0.0%	0.0%	0.0%
Total Juvenile Cases	246	19	2

* New probation case offense data are not comparable to reports prior to FY 2013 due to the inclusion of amended offenses.

* Commitments are not comparable to previous reports because subsequent commitments are excluded.

» 54.1% of juvenile intake cases were detention-eligible. There were 16 pre-D statuses for a rate of 8.3 eligible intakes per pre-D detention status.

Pre-D Detention LOS Distribution (Days), FY 2014 Releases*

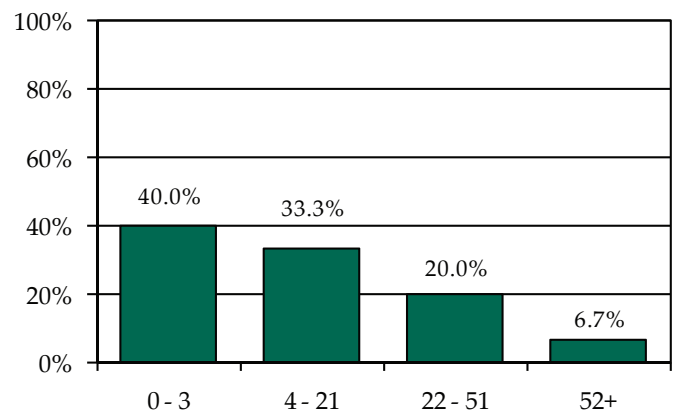

* Individual FIPS data may not add to the statewide total due to detentions with missing ICNs which indicate the detaining FIPS.

Individual FIPS probation placements may not add to the CSU or statewide totals if cases were open in multiple FIPS. Commitment data may not match the statewide report by CSU due to different dates of data download.



FIPS 540

City of Charlottesville

District 16

Intake Complaints, FY 2012-2014

DR/CW Complaints	2012	2013	2014
Custody	383	382	351
Support/Desertion	37	52	48
Protective Order	96	80	82
Visitation	371	371	350
Total DR/CW Complaints	887	885	831
Juvenile Complaints			
Felony	48	43	47
Class 1 Misdemeanor	128	78	65
Class 2-4 Misdemeanor	17	19	8
CHINS/CHINSup	88	94	63
Other			
TDO	0	0	0
Technical Violation	144	130	146
Traffic	1	0	1
Other	1	1	0
Total Juvenile Complaints	427	365	330
Total Complaints	1,314	1,250	1,161

Juvenile Intake Dispositions, FY 2014

Intake Disposition	2014
Petitions	
Petition Filed	49.4%
Unsuccessful Diversion with Petition	0.6%
Detention Order with Petition	29.7%
Detention Order Only	7.9%
Resolved	0.9%
Diverted	
Open Diversion	0.0%
Successful Diversion	7.3%
Unsuccessful Diversion with No Petition	0.9%
Other	3.3%
Total Juvenile Complaints	330

Workload Information, FY 2014*

Completed Reports	Count	Activity	ADP
Pre-D Reports	55	Probation	59
Post-D Reports	50	Intensive Prob.	0
Transfer Reports	0	Parole	2
Custody Investigations	0	Direct Care	0

* Data are not comparable to previous reports because adult cases are excluded.

Juvenile Intake Case Demographics, FY 2012-2014

Demographics	2012	2013	2014
Race			
Black	68.1%	67.5%	65.7%
White	22.3%	19.9%	23.4%
Asian	0.3%	0.0%	0.4%
Other/Unknown	9.3%	12.7%	10.5%
Ethnicity			
Hispanic	7.8%	6.5%	2.8%
Non-Hispanic	10.1%	12.7%	7.3%
Unknown/Missing	82.0%	80.8%	89.9%
Sex			
Male	68.7%	58.9%	65.7%
Female	31.3%	41.1%	34.3%
Age			
8-12	5.5%	5.1%	7.3%
13	9.9%	5.8%	7.7%
14	13.0%	12.7%	10.9%
15	17.7%	16.1%	19.8%
16	18.8%	20.9%	23.8%
17	28.1%	27.1%	21.0%
18-20	5.2%	6.2%	2.4%
Missing	1.7%	6.2%	7.3%
Total Juvenile Intake Cases	345	292	248

Completed Initial YASI Risk Assessments, FY 2014*

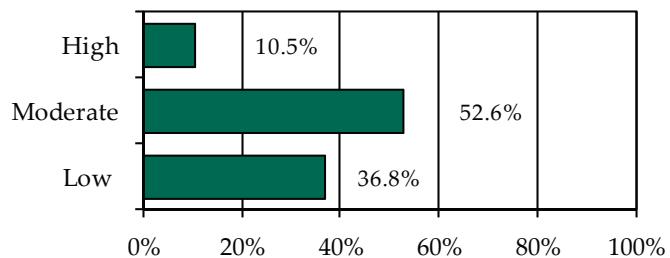

* Data may include multiple initial assessments for a juvenile if completed on different days. Due to data entry issues, YASI risk assessment data may be incomplete. Individual FIPS data may not add to the statewide total due to risk assessments without a known FIPS.

» 38 initial YASI risk assessments were completed.

Placements, Releases, and LOS, FY 2014

	Probation	Parole
Placements	36	3
Releases	58	3
Average LOS (Days)	504	153

Individual FIPS probation placements may not add to the CSU or statewide totals if cases were open in multiple FIPS.



Juvenile Complaints and Offenses, FY 2014*

Offense Category	Felony Juvenile Intake Complaints	Misdemeanor Juvenile Intake Complaints	Total Juvenile Intake Complaints	New Probation Case Offenses	Commitment Offenses
Delinquent					
Abusive Language	N/A	0.0%	0.0%	0.0%	0.0%
Alcohol	N/A	11.3%	2.4%	2.3%	0.0%
Arson	0.0%	4.2%	0.9%	0.0%	0.0%
Assault	27.7%	28.2%	10.0%	21.6%	100.0%
Burglary	21.3%	N/A	3.0%	10.2%	0.0%
Disorderly Conduct	N/A	7.0%	1.5%	5.7%	0.0%
Escape	0.0%	0.0%	0.0%	0.0%	0.0%
Extortion	0.0%	0.0%	0.0%	0.0%	0.0%
Family	0.0%	0.0%	0.0%	0.0%	0.0%
Fraud	0.0%	0.0%	0.0%	0.0%	0.0%
Gangs	0.0%	0.0%	0.0%	0.0%	0.0%
Kidnapping	2.1%	0.0%	0.3%	0.0%	0.0%
Larceny	25.5%	18.3%	7.6%	25.0%	0.0%
Murder	0.0%	N/A	0.0%	0.0%	0.0%
Narcotics	0.0%	8.5%	1.8%	2.3%	0.0%
Obscenity	0.0%	1.4%	0.3%	0.0%	0.0%
Obstr. of Justice	0.0%	1.4%	0.3%	0.0%	0.0%
Robbery	6.4%	N/A	0.9%	0.0%	0.0%
Sexual Abuse	8.5%	0.0%	1.2%	1.1%	0.0%
Sexual Offense	0.0%	0.0%	0.0%	0.0%	0.0%
Trespassing	0.0%	0.0%	0.0%	1.1%	0.0%
Vandalism	2.1%	9.9%	2.4%	4.5%	0.0%
Weapons	2.1%	2.8%	0.9%	2.3%	0.0%
Misc./Other	0.0%	0.0%	0.0%	1.1%	0.0%
Technical					
Contempt of Court	N/A	N/A	24.2%	1.1%	0.0%
Failure to Appear	N/A	N/A	0.6%	1.1%	0.0%
Parole Violation	N/A	N/A	0.3%	0.0%	0.0%
Probation Violation	N/A	N/A	19.7%	2.3%	0.0%
Traffic					
Traffic	4.3%	7.0%	2.4%	0.0%	0.0%
Status/Other					
Civil Commitment	N/A	N/A	0.0%	0.0%	N/A
CHINS	N/A	N/A	8.8%	0.0%	N/A
CHINSup	N/A	N/A	10.0%	18.2%	N/A
Other	N/A	N/A	0.3%	0.0%	N/A
Total Offenses	47	71	330	88	2

* Total juvenile intake complaints include felonies, misdemeanors, and other offenses; therefore, the sum of felony and misdemeanor offenses may not add to the total. Traffic offenses may be delinquent or non-delinquent, but all are captured under "Traffic."

* New probation case offense data are not comparable to reports prior to FY 2013 due to the inclusion of amended offenses.

* Commitments are not comparable to previous reports because subsequent commitments are excluded.

Juvenile Cases by Most Serious Offense, FY 2014*

Offense Severity	Juvenile Intake Cases	New Probation Cases	Commitments
DAI Ranking			
Felony			
Against Persons	8.1%	30.6%	100.0%
Weapons/Narcotics	0.4%	0.0%	0.0%
Other	2.8%	19.4%	0.0%
Class 1 Misdemeanor			
Against Persons	6.9%	11.1%	0.0%
Other	10.5%	11.1%	0.0%
Prob./Parole Violation	22.6%	0.0%	0.0%
Court Order Violation	21.4%	0.0%	0.0%
Status Offense	25.0%	25.0%	0.0%
Other	2.4%	2.8%	0.0%
Missing	0.0%	0.0%	0.0%
VCSC Ranking			
Person	14.1%	38.9%	100.0%
Property	10.1%	27.8%	0.0%
Narcotics	1.6%	2.8%	0.0%
Other	74.2%	30.6%	0.0%
Missing	0.0%	0.0%	0.0%
Total Juvenile Cases	248	36	1

* New probation case offense data are not comparable to reports prior to FY 2013 due to the inclusion of amended offenses.

* Commitments are not comparable to previous reports because subsequent commitments are excluded.

» 72.2% of juvenile intake cases were detention-eligible. There were 66 pre-D statuses for a rate of 2.7 eligible intakes per pre-D detention status.

Pre-D Detention LOS Distribution (Days), FY 2014 Releases*

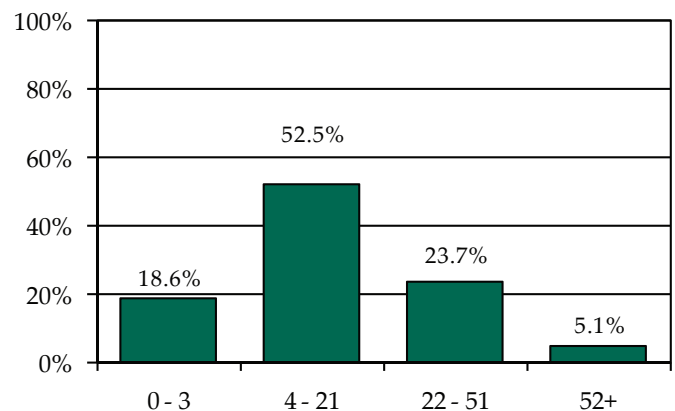

* Individual FIPS data may not add to the statewide total due to detentions with missing ICNs which indicate the detaining FIPS.

Individual FIPS probation placements may not add to the CSU or statewide totals if cases were open in multiple FIPS. Commitment data may not match the statewide report by CSU due to different dates of data download.



FIPS 061

Fauquier County

District 20W

Intake Complaints, FY 2012-2014

DR/CW Complaints	2012	2013	2014
Custody	339	348	362
Support/Desertion	99	109	113
Protective Order	87	108	84
Visitation	167	166	178
<i>Total DR/CW Complaints</i>	<i>692</i>	<i>731</i>	<i>737</i>
Juvenile Complaints			
Felony	41	44	43
Class 1 Misdemeanor	93	89	141
Class 2-4 Misdemeanor	21	33	25
CHINS/CHINSup	11	17	19
Other			
TDO	0	0	0
Technical Violation	37	29	52
Traffic	7	16	38
Other	2	3	1
<i>Total Juvenile Complaints</i>	<i>212</i>	<i>231</i>	<i>319</i>
<i>Total Complaints</i>	<i>904</i>	<i>962</i>	<i>1,056</i>

Juvenile Intake Dispositions, FY 2014

Intake Disposition	2014
Petitions	
Petition Filed	55.2%
Unsuccessful Diversion with Petition	0.3%
Detention Order with Petition	18.2%
Detention Order Only	0.6%
Resolved	0.0%
Diverted	
Open Diversion	0.0%
Successful Diversion	3.4%
Unsuccessful Diversion with No Petition	0.0%
Other	22.3%
<i>Total Juvenile Complaints</i>	<i>319</i>

Workload Information, FY 2014*

Completed Reports	Count	Activity	ADP
Pre-D Reports	27	Probation	55
Post-D Reports	37	Intensive Prob.	0
Transfer Reports	1	Parole	0
Custody Investigations	0	Direct Care	2

* Data are not comparable to previous reports because adult cases are excluded.

Juvenile Intake Case Demographics, FY 2012-2014

Demographics	2012	2013	2014
Race			
Black	29.7%	24.2%	26.3%
White	61.2%	65.4%	66.3%
Asian	0.0%	1.1%	0.4%
Other/Unknown	9.1%	9.3%	7.1%
Ethnicity			
Hispanic	7.9%	2.7%	2.1%
Non-Hispanic	35.8%	11.5%	11.3%
Unknown/Missing	56.4%	85.7%	86.7%
Sex			
Male	77.6%	73.1%	75.0%
Female	22.4%	26.9%	25.0%
Age			
8-12	3.6%	1.1%	2.9%
13	7.3%	5.5%	2.9%
14	7.9%	4.9%	4.2%
15	12.7%	14.8%	13.8%
16	24.8%	29.7%	27.9%
17	38.2%	35.2%	42.5%
18-20	5.5%	8.2%	5.4%
Missing	0.0%	0.5%	0.4%
<i>Total Juvenile Intake Cases</i>	<i>165</i>	<i>182</i>	<i>240</i>

Completed Initial YASI Risk Assessments, FY 2014*

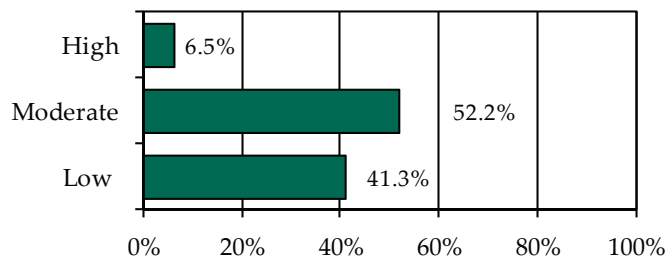

* Data may include multiple initial assessments for a juvenile if completed on different days. Due to data entry issues, YASI risk assessment data may be incomplete. Individual FIPS data may not add to the statewide total due to risk assessments without a known FIPS.

» 46 initial YASI risk assessments were completed.

Placements, Releases, and LOS, FY 2014

	Probation	Parole
Placements	53	0
Releases	47	0
Average LOS (Days)	389	N/A

Individual FIPS probation placements may not add to the CSU or statewide totals if cases were open in multiple FIPS.



Juvenile Complaints and Offenses, FY 2014*

Offense Category	Felony Juvenile Intake Complaints	Misdemeanor Juvenile Intake Complaints	Total Juvenile Intake Complaints	New Probation Case Offenses	Commitment Offenses
Delinquent					
Abusive Language	N/A	0.0%	0.0%	0.0%	0.0%
Alcohol	N/A	13.9%	7.2%	7.3%	0.0%
Arson	2.3%	0.6%	0.6%	0.0%	0.0%
Assault	2.3%	15.8%	8.5%	14.5%	5.0%
Burglary	18.6%	N/A	2.5%	4.8%	0.0%
Disorderly Conduct	N/A	0.6%	0.3%	0.0%	0.0%
Escape	0.0%	0.0%	0.0%	0.0%	0.0%
Extortion	7.0%	0.6%	1.3%	2.4%	0.0%
Family	0.0%	0.0%	0.0%	0.0%	0.0%
Fraud	11.6%	4.2%	3.8%	0.0%	0.0%
Gangs	0.0%	0.0%	0.0%	0.0%	0.0%
Kidnapping	0.0%	0.0%	0.0%	0.0%	0.0%
Larceny	27.9%	9.1%	8.5%	13.7%	5.0%
Murder	0.0%	N/A	0.0%	0.0%	0.0%
Narcotics	4.7%	11.5%	6.6%	10.5%	30.0%
Obscenity	0.0%	0.0%	0.0%	0.8%	0.0%
Obstr. of Justice	0.0%	3.6%	1.9%	0.8%	5.0%
Robbery	4.7%	N/A	0.6%	0.8%	5.0%
Sexual Abuse	14.0%	3.0%	3.4%	3.2%	0.0%
Sexual Offense	0.0%	0.0%	0.0%	0.0%	0.0%
Trespassing	0.0%	1.8%	0.9%	0.0%	10.0%
Vandalism	0.0%	10.3%	5.3%	17.7%	0.0%
Weapons	0.0%	1.2%	0.6%	1.6%	10.0%
Misc./Other	0.0%	0.6%	0.3%	2.4%	0.0%
Technical					
Contempt of Court	N/A	N/A	0.9%	0.0%	0.0%
Failure to Appear	N/A	N/A	0.3%	0.0%	0.0%
Parole Violation	N/A	N/A	0.0%	0.0%	0.0%
Probation Violation	N/A	N/A	15.4%	7.3%	30.0%
Traffic					
Traffic	7.0%	23.0%	25.1%	4.0%	0.0%
Status/Other					
Civil Commitment	N/A	N/A	0.0%	0.0%	N/A
CHINS	N/A	N/A	0.9%	0.0%	N/A
CHINSup	N/A	N/A	2.8%	8.1%	N/A
Other	N/A	N/A	2.2%	0.0%	N/A
Total Offenses	43	165	319	124	20

* Total juvenile intake complaints include felonies, misdemeanors, and other offenses; therefore, the sum of felony and misdemeanor offenses may not add to the total. Traffic offenses may be delinquent or non-delinquent, but all are captured under "Traffic."

* New probation case offense data are not comparable to reports prior to FY 2013 due to the inclusion of amended offenses.

* Commitments are not comparable to previous reports because subsequent commitments are excluded.

Juvenile Cases by Most Serious Offense, FY 2014*

Offense Severity	Juvenile Intake Cases	New Probation Cases	Commitments
DAI Ranking			
Felony			
Against Persons	5.0%	9.4%	25.0%
Weapons/Narcotics	0.4%	0.0%	25.0%
Other	8.3%	15.1%	25.0%
Class 1 Misdemeanor			
Against Persons	10.8%	28.3%	0.0%
Other	30.0%	18.9%	25.0%
Prob./Parole Violation	19.6%	1.9%	0.0%
Court Order Violation	0.8%	0.0%	0.0%
Status Offense	6.7%	13.2%	0.0%
Other	18.3%	13.2%	0.0%
Missing	0.0%	0.0%	0.0%
VCSC Ranking			
Person	16.3%	37.7%	25.0%
Property	20.4%	26.4%	25.0%
Narcotics	5.4%	11.3%	50.0%
Other	57.9%	24.5%	0.0%
Missing	0.0%	0.0%	0.0%
Total Juvenile Cases	240	53	4

* New probation case offense data are not comparable to reports prior to FY 2013 due to the inclusion of amended offenses.

* Commitments are not comparable to previous reports because subsequent commitments are excluded.

» 74.6% of juvenile intake cases were detention-eligible. There were 32 pre-D statuses for a rate of 5.6 eligible intakes per pre-D detention status.

Pre-D Detention LOS Distribution (Days), FY 2014 Releases*

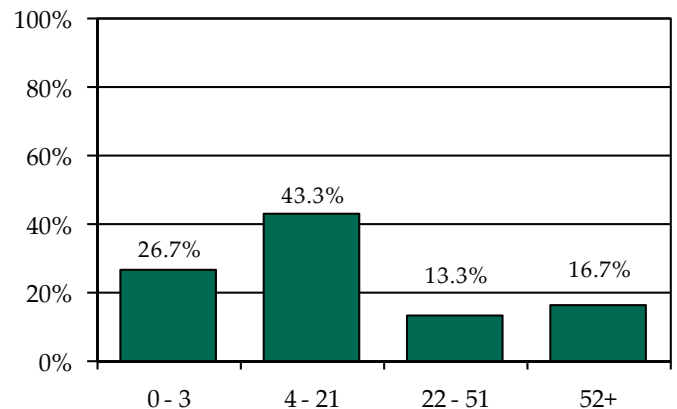

* Individual FIPS data may not add to the statewide total due to detentions with missing ICNs which indicate the detaining FIPS.

Individual FIPS probation placements may not add to the CSU or statewide totals if cases were open in multiple FIPS. Commitment data may not match the statewide report by CSU due to different dates of data download.



FIPS 157

Rappahannock County

District 20W

Intake Complaints, FY 2012-2014

DR/CW Complaints	2012	2013	2014
Custody	25	55	41
Support/Desertion	16	19	13
Protective Order	8	9	8
Visitation	14	29	20
<i>Total DR/CW Complaints</i>	63	112	82
Juvenile Complaints			
Felony	20	3	2
Class 1 Misdemeanor	23	20	15
Class 2-4 Misdemeanor	9	3	1
CHINS/CHINSup	3	4	7
Other			
TDO	0	0	0
Technical Violation	4	2	3
Traffic	1	0	0
Other	0	1	0
<i>Total Juvenile Complaints</i>	60	33	28
<i>Total Complaints</i>	123	145	110

Juvenile Intake Dispositions, FY 2014

Intake Disposition	2014
Petitions	
Petition Filed	64.3%
Unsuccessful Diversion with Petition	0.0%
Detention Order with Petition	17.9%
Detention Order Only	0.0%
Resolved	0.0%
Diverted	
Open Diversion	0.0%
Successful Diversion	3.6%
Unsuccessful Diversion with No Petition	0.0%
Other	14.3%
<i>Total Juvenile Complaints</i>	28

Workload Information, FY 2014*

Completed Reports	Count	Activity	ADP
Pre-D Reports	0	Probation	8
Post-D Reports	0	Intensive Prob.	0
Transfer Reports	0	Parole	1
Custody Investigations	0	Direct Care	0

* Data are not comparable to previous reports because adult cases are excluded.

Juvenile Intake Case Demographics, FY 2012-2014

Demographics	2012	2013	2014
Race			
Black	11.1%	0.0%	20.0%
White	80.6%	100.0%	72.0%
Asian	0.0%	0.0%	0.0%
Other/Unknown	8.3%	0.0%	8.0%
Ethnicity			
Hispanic	5.6%	0.0%	0.0%
Non-Hispanic	27.8%	10.0%	0.0%
Unknown/Missing	66.7%	90.0%	100.0%
Sex			
Male	72.2%	80.0%	76.0%
Female	27.8%	20.0%	24.0%
Age			
8-12	2.8%	10.0%	24.0%
13	2.8%	10.0%	4.0%
14	19.4%	10.0%	8.0%
15	5.6%	10.0%	20.0%
16	25.0%	0.0%	16.0%
17	44.4%	55.0%	24.0%
18-20	0.0%	5.0%	4.0%
Missing	0.0%	0.0%	0.0%
<i>Total Juvenile Intake Cases</i>	36	20	25

Completed Initial YASI Risk Assessments, FY 2014*

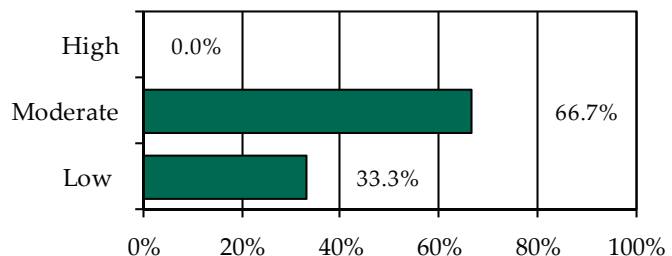

* Data may include multiple initial assessments for a juvenile if completed on different days. Due to data entry issues, YASI risk assessment data may be incomplete. Individual FIPS data may not add to the statewide total due to risk assessments without a known FIPS.

» Six initial YASI risk assessments were completed.

Placements, Releases, and LOS, FY 2014

	Probation	Parole
Placements	6	1
Releases	7	1
Average LOS (Days)	357	343

Individual FIPS probation placements may not add to the CSU or statewide totals if cases were open in multiple FIPS.



Juvenile Complaints and Offenses, FY 2014*

Offense Category	Felony Juvenile Intake Complaints	Misdemeanor Juvenile Intake Complaints	Total Juvenile Intake Complaints	New Probation Case Offenses	Commitment Offenses
Delinquent					
Abusive Language	N/A	0.0%	0.0%	0.0%	N/A
Alcohol	N/A	12.5%	7.1%	0.0%	N/A
Arson	0.0%	0.0%	0.0%	0.0%	N/A
Assault	0.0%	37.5%	21.4%	25.0%	N/A
Burglary	0.0%	N/A	0.0%	0.0%	N/A
Disorderly Conduct	N/A	0.0%	0.0%	0.0%	N/A
Escape	0.0%	0.0%	0.0%	0.0%	N/A
Extortion	0.0%	0.0%	0.0%	12.5%	N/A
Family	0.0%	0.0%	0.0%	0.0%	N/A
Fraud	0.0%	0.0%	0.0%	0.0%	N/A
Gangs	0.0%	0.0%	0.0%	0.0%	N/A
Kidnapping	0.0%	0.0%	0.0%	0.0%	N/A
Larceny	0.0%	0.0%	0.0%	0.0%	N/A
Murder	0.0%	N/A	0.0%	0.0%	N/A
Narcotics	50.0%	12.5%	10.7%	25.0%	N/A
Obscenity	0.0%	0.0%	0.0%	0.0%	N/A
Obstr. of Justice	0.0%	0.0%	0.0%	0.0%	N/A
Robbery	0.0%	N/A	0.0%	0.0%	N/A
Sexual Abuse	0.0%	0.0%	0.0%	0.0%	N/A
Sexual Offense	0.0%	0.0%	0.0%	0.0%	N/A
Trespassing	0.0%	0.0%	0.0%	0.0%	N/A
Vandalism	50.0%	6.3%	7.1%	25.0%	N/A
Weapons	0.0%	6.3%	3.6%	12.5%	N/A
Misc./Other	0.0%	0.0%	0.0%	0.0%	N/A
Technical					
Contempt of Court	N/A	N/A	0.0%	0.0%	N/A
Failure to Appear	N/A	N/A	0.0%	0.0%	N/A
Parole Violation	N/A	N/A	0.0%	0.0%	N/A
Probation Violation	N/A	N/A	10.7%	0.0%	N/A
Traffic					
Traffic	0.0%	25.0%	14.3%	0.0%	N/A
Status/Other					
Civil Commitment	N/A	N/A	0.0%	0.0%	N/A
CHINS	N/A	N/A	17.9%	0.0%	N/A
CHINSup	N/A	N/A	7.1%	0.0%	N/A
Other	N/A	N/A	0.0%	0.0%	N/A
Total Offenses	2	16	28	8	0

* Total juvenile intake complaints include felonies, misdemeanors, and other offenses; therefore, the sum of felony and misdemeanor offenses may not add to the total. Traffic offenses may be delinquent or non-delinquent, but all are captured under "Traffic."

* New probation case offense data are not comparable to reports prior to FY 2013 due to the inclusion of amended offenses.

* Commitments are not comparable to previous reports because subsequent commitments are excluded.

Juvenile Cases by Most Serious Offense, FY 2014*

Offense Severity	Juvenile Intake Cases	New Probation Cases	Commitments
DAI Ranking			
Felony			
Against Persons	0.0%	16.7%	N/A
Weapons/Narcotics	4.0%	16.7%	N/A
Other	4.0%	0.0%	N/A
Class 1 Misdemeanor			
Against Persons	16.0%	33.3%	N/A
Other	32.0%	33.3%	N/A
Prob./Parole Violation	12.0%	0.0%	N/A
Court Order Violation	0.0%	0.0%	N/A
Status Offense	28.0%	0.0%	N/A
Other	4.0%	0.0%	N/A
Missing	0.0%	0.0%	N/A
VCSC Ranking			
Person	16.0%	50.0%	N/A
Property	4.0%	16.7%	N/A
Narcotics	12.0%	16.7%	N/A
Other	68.0%	16.7%	N/A
Missing	0.0%	0.0%	N/A
Total Juvenile Cases	25	6	0

* New probation case offense data are not comparable to reports prior to FY 2013 due to the inclusion of amended offenses.

* Commitments are not comparable to previous reports because subsequent commitments are excluded.

» 68.0% of juvenile intake cases were detention-eligible. There was one pre-D status for a rate of 17.0 eligible intakes per pre-D detention status.

Pre-D Detention LOS Distribution (Days), FY 2014 Releases*

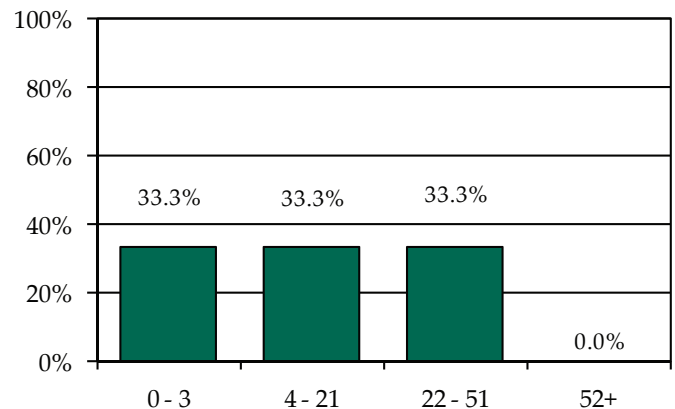

* Individual FIPS data may not add to the statewide total due to detentions with missing ICNs which indicate the detaining FIPS.

Individual FIPS probation placements may not add to the CSU or statewide totals if cases were open in multiple FIPS. Commitment data may not match the statewide report by CSU due to different dates of data download.



FIPS 089

Henry County

District 21

Intake Complaints, FY 2012-2014

DR/CW Complaints	2012	2013	2014
Custody	930	820	803
Support/Desertion	427	408	511
Protective Order	200	206	195
Visitation	768	644	654
Total DR/CW Complaints	2,325	2,078	2,163
Juvenile Complaints			
Felony	68	39	33
Class 1 Misdemeanor	148	155	83
Class 2-4 Misdemeanor	23	24	25
CHINS/CHINSup	87	62	65
Other			
TDO	0	0	0
Technical Violation	25	34	43
Traffic	7	16	10
Other	2	0	1
Total Juvenile Complaints	360	330	260
Total Complaints	2,685	2,408	2,423

Juvenile Intake Dispositions, FY 2014

Intake Disposition	2014
Petitions	
Petition Filed	36.9%
Unsuccessful Diversion with Petition	1.9%
Detention Order with Petition	15.4%
Detention Order Only	0.0%
Resolved	9.2%
Diverted	
Open Diversion	1.2%
Successful Diversion	11.9%
Unsuccessful Diversion with No Petition	1.5%
Other	21.9%
Total Juvenile Complaints	260

Workload Information, FY 2014*

Completed Reports	Count	Activity	ADP
Pre-D Reports	22	Probation	63
Post-D Reports	28	Intensive Prob.	0
Transfer Reports	3	Parole	6
Custody Investigations	0	Direct Care	5

* Data are not comparable to previous reports because adult cases are excluded.

Juvenile Intake Case Demographics, FY 2012-2014

Demographics	2011	2012	2013
Race			
Black	29.7%	23.2%	28.3%
White	62.6%	63.0%	62.3%
Asian	0.0%	0.0%	0.4%
Other/Unknown	7.7%	13.8%	9.0%
Ethnicity			
Hispanic	8.0%	4.9%	5.8%
Non-Hispanic	35.0%	15.9%	21.5%
Unknown/Missing	57.0%	79.3%	72.6%
Sex			
Male	64.3%	63.4%	63.7%
Female	35.7%	36.6%	36.3%
Age			
8-12	12.9%	9.3%	9.4%
13	7.3%	7.3%	6.7%
14	13.3%	12.2%	14.8%
15	12.2%	16.7%	10.8%
16	24.5%	17.9%	15.7%
17	23.8%	31.3%	35.4%
18-20	4.9%	5.3%	7.2%
Missing	1.0%	0.0%	0.0%
Total Juvenile Intake Cases	286	246	223

Completed Initial YASI Risk Assessments, FY 2014*

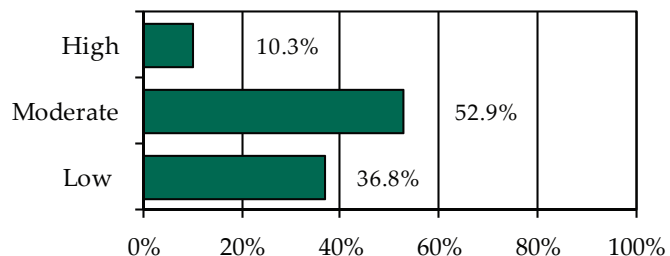

* Data may include multiple initial assessments for a juvenile if completed on different days. Due to data entry issues, YASI risk assessment data may be incomplete. Individual FIPS data may not add to the statewide total due to risk assessments without a known FIPS.

» 68 initial YASI risk assessments were completed.

Placements, Releases, and LOS, FY 2014

	Probation	Parole
Placements	70	4
Releases	61	4
Average LOS (Days)	353	456

Individual FIPS probation placements may not add to the CSU or statewide totals if cases were open in multiple FIPS.



Juvenile Complaints and Offenses, FY 2014*

Offense Category	Felony Juvenile Intake Complaints	Misdemeanor Juvenile Intake Complaints	Total Juvenile Intake Complaints	New Probation Case Offenses	Commitment Offenses
Delinquent					
Abusive Language	N/A	0.9%	0.4%	0.0%	0.0%
Alcohol	N/A	4.7%	1.9%	4.0%	0.0%
Arson	3.0%	1.9%	1.2%	0.7%	0.0%
Assault	6.1%	22.6%	10.0%	17.9%	0.0%
Burglary	27.3%	N/A	3.5%	2.0%	36.4%
Disorderly Conduct	N/A	0.9%	0.4%	2.0%	0.0%
Escape	0.0%	0.0%	0.0%	0.0%	0.0%
Extortion	0.0%	0.0%	0.0%	0.0%	0.0%
Family	0.0%	0.0%	0.0%	0.0%	0.0%
Fraud	9.1%	0.0%	1.2%	1.3%	0.0%
Gangs	0.0%	0.0%	0.0%	0.0%	0.0%
Kidnapping	3.0%	0.0%	0.4%	0.0%	0.0%
Larceny	30.3%	4.7%	5.8%	9.9%	36.4%
Murder	0.0%	N/A	0.0%	0.0%	0.0%
Narcotics	0.0%	11.3%	4.6%	3.3%	0.0%
Obscenity	0.0%	0.9%	0.4%	0.7%	0.0%
Obstr. of Justice	0.0%	0.0%	0.0%	0.7%	0.0%
Robbery	0.0%	N/A	0.0%	2.6%	9.1%
Sexual Abuse	12.1%	1.9%	2.3%	0.7%	18.2%
Sexual Offense	0.0%	0.0%	0.0%	0.0%	0.0%
Trespassing	0.0%	0.0%	0.0%	2.6%	0.0%
Vandalism	9.1%	5.7%	3.5%	5.3%	0.0%
Weapons	0.0%	1.9%	0.8%	1.3%	0.0%
Misc./Other	0.0%	7.5%	3.1%	1.3%	0.0%
Technical					
Contempt of Court	N/A	N/A	1.5%	0.0%	0.0%
Failure to Appear	N/A	N/A	1.2%	0.0%	0.0%
Parole Violation	N/A	N/A	1.5%	0.0%	0.0%
Probation Violation	N/A	N/A	13.5%	11.3%	0.0%
Traffic					
Traffic	0.0%	34.9%	18.1%	2.0%	0.0%
Status/Other					
Civil Commitment	N/A	N/A	0.0%	0.0%	N/A
CHINS	N/A	N/A	4.6%	3.3%	N/A
CHINSup	N/A	N/A	20.0%	27.2%	N/A
Other	N/A	N/A	0.4%	0.0%	N/A
Total Offenses	33	106	260	151	11

* Total juvenile intake complaints include felonies, misdemeanors, and other offenses; therefore, the sum of felony and misdemeanor offenses may not add to the total. Traffic offenses may be delinquent or non-delinquent, but all are captured under "Traffic."

* New probation case offense data are not comparable to reports prior to FY 2013 due to the inclusion of amended offenses.

* Commitments are not comparable to previous reports because subsequent commitments are excluded.

Juvenile Cases by Most Serious Offense, FY 2014*

Offense Severity	Juvenile Intake Cases	New Probation Cases	Commitments
DAI Ranking			
Felony			
Against Persons	2.2%	8.6%	40.0%
Weapons/Narcotics	0.0%	0.0%	0.0%
Other	8.5%	4.3%	60.0%
Class 1 Misdemeanor			
Against Persons	15.2%	15.7%	0.0%
Other	16.6%	20.0%	0.0%
Prob./Parole Violation	17.5%	2.9%	0.0%
Court Order Violation	1.8%	0.0%	0.0%
Status Offense	27.4%	47.1%	0.0%
Other	10.8%	1.4%	0.0%
Missing	0.0%	0.0%	0.0%
VCSC Ranking			
Person	18.8%	24.3%	40.0%
Property	11.7%	14.3%	60.0%
Narcotics	5.4%	1.4%	0.0%
Other	64.1%	60.0%	0.0%
Missing	0.0%	0.0%	0.0%
Total Juvenile Cases	223	70	5

* New probation case offense data are not comparable to reports prior to FY 2013 due to the inclusion of amended offenses.

* Commitments are not comparable to previous reports because subsequent commitments are excluded.

» 61.9% of juvenile intake cases were detention-eligible. There were 27 pre-D statuses for a rate of 5.1 eligible intakes per pre-D detention status.

Pre-D Detention LOS Distribution (Days), FY 2014 Releases*

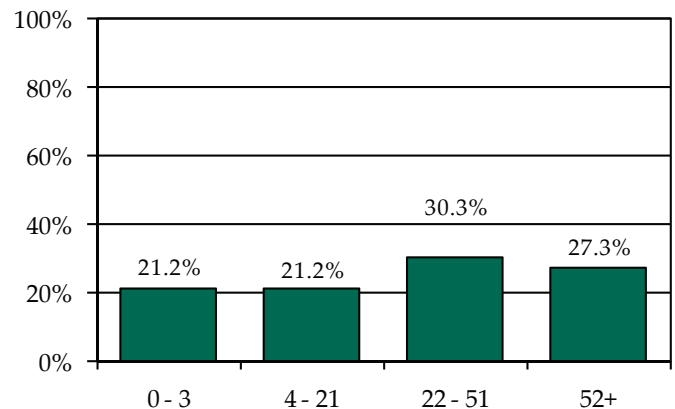

* Individual FIPS data may not add to the statewide total due to detentions with missing ICNs which indicate the detaining FIPS.

Individual FIPS probation placements may not add to the CSU or statewide totals if cases were open in multiple FIPS. Commitment data may not match the statewide report by CSU due to different dates of data download.



FIPS 141

Patrick County

District 21

Intake Complaints, FY 2012-2014

DR/CW Complaints	2012	2013	2014
Custody	197	194	237
Support/Desertion	85	89	77
Protective Order	36	40	49
Visitation	161	167	153
Total DR/CW Complaints	479	490	516
Juvenile Complaints			
Felony	17	25	63
Class 1 Misdemeanor	32	24	46
Class 2-4 Misdemeanor	3	6	5
CHINS/CHINSup	8	4	9
Other			
TDO	0	0	0
Technical Violation	3	9	10
Traffic	1	2	2
Other	0	0	2
Total Juvenile Complaints	64	70	137
Total Complaints	543	560	653

Juvenile Intake Dispositions, FY 2014

Intake Disposition	2014
Petitions	
Petition Filed	38.7%
Unsuccessful Diversion with Petition	0.7%
Detention Order with Petition	37.2%
Detention Order Only	0.7%
Resolved	5.1%
Diverted	
Open Diversion	2.9%
Successful Diversion	3.6%
Unsuccessful Diversion with No Petition	0.7%
Other	10.2%
Total Juvenile Complaints	137

Workload Information, FY 2014*

Completed Reports	Count	Activity	ADP
Pre-D Reports	23	Probation	22
Post-D Reports	30	Intensive Prob.	1
Transfer Reports	4	Parole	1
Custody Investigations	0	Direct Care	0

* Data are not comparable to previous reports because adult cases are excluded.

Juvenile Intake Case Demographics, FY 2012-2014

Demographics	2011	2012	2013
Race			
Black	0.0%	21.4%	11.3%
White	94.6%	78.6%	82.3%
Asian	0.0%	0.0%	0.0%
Other/Unknown	5.4%	0.0%	6.5%
Ethnicity			
Hispanic	0.0%	0.0%	0.0%
Non-Hispanic	51.4%	26.2%	21.0%
Unknown/Missing	48.6%	73.8%	79.0%
Sex			
Male	89.2%	83.3%	85.5%
Female	10.8%	16.7%	14.5%
Age			
8-12	10.8%	7.1%	11.3%
13	5.4%	7.1%	8.1%
14	2.7%	11.9%	4.8%
15	27.0%	11.9%	17.7%
16	8.1%	19.0%	19.4%
17	37.8%	33.3%	25.8%
18-20	2.7%	9.5%	11.3%
Missing	5.4%	0.0%	1.6%
Total Juvenile Intake Cases	37	42	62

Completed Initial YASI Risk Assessments, FY 2014*

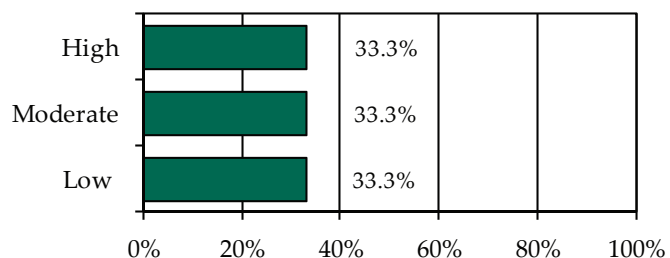

* Data may include multiple initial assessments for a juvenile if completed on different days. Due to data entry issues, YASI risk assessment data may be incomplete. Individual FIPS data may not add to the statewide total due to risk assessments without a known FIPS.

» Nine initial YASI risk assessments were completed.

Placements, Releases, and LOS, FY 2014

	Probation	Parole
Placements	10	0
Releases	8	1
Average LOS (Days)	437	482

Individual FIPS probation placements may not add to the CSU or statewide totals if cases were open in multiple FIPS.



Juvenile Complaints and Offenses, FY 2014*

Offense Category	Felony Juvenile Intake Complaints	Misdemeanor Juvenile Intake Complaints	Total Juvenile Intake Complaints	New Probation Case Offenses	Commitment Offenses
Delinquent					
Abusive Language	N/A	0.0%	0.0%	0.0%	N/A
Alcohol	N/A	8.2%	2.9%	5.3%	N/A
Arson	0.0%	6.1%	2.2%	0.0%	N/A
Assault	1.6%	30.6%	11.7%	3.5%	N/A
Burglary	36.5%	N/A	16.8%	19.3%	N/A
Disorderly Conduct	N/A	4.1%	1.5%	3.5%	N/A
Escape	0.0%	0.0%	0.0%	0.0%	N/A
Extortion	0.0%	0.0%	0.0%	0.0%	N/A
Family	0.0%	0.0%	0.0%	0.0%	N/A
Fraud	0.0%	0.0%	0.0%	12.3%	N/A
Gangs	0.0%	0.0%	0.0%	0.0%	N/A
Kidnapping	0.0%	0.0%	0.0%	0.0%	N/A
Larceny	50.8%	4.1%	24.8%	28.1%	N/A
Murder	0.0%	N/A	0.0%	0.0%	N/A
Narcotics	3.2%	6.1%	3.6%	1.8%	N/A
Obscenity	0.0%	0.0%	0.0%	0.0%	N/A
Obstr. of Justice	0.0%	2.0%	0.7%	1.8%	N/A
Robbery	0.0%	N/A	0.0%	3.5%	N/A
Sexual Abuse	6.3%	0.0%	2.9%	1.8%	N/A
Sexual Offense	0.0%	0.0%	0.0%	0.0%	N/A
Trespassing	0.0%	2.0%	0.7%	3.5%	N/A
Vandalism	1.6%	2.0%	1.5%	3.5%	N/A
Weapons	0.0%	12.2%	4.4%	0.0%	N/A
Misc./Other	0.0%	2.0%	1.5%	1.8%	N/A
Technical					
Contempt of Court	N/A	N/A	2.2%	0.0%	N/A
Failure to Appear	N/A	N/A	1.5%	0.0%	N/A
Parole Violation	N/A	N/A	0.0%	0.0%	N/A
Probation Violation	N/A	N/A	5.1%	7.0%	N/A
Traffic					
Traffic	0.0%	20.4%	9.5%	1.8%	N/A
Status/Other					
Civil Commitment	N/A	N/A	0.0%	0.0%	N/A
CHINS	N/A	N/A	0.7%	0.0%	N/A
CHINSup	N/A	N/A	5.1%	1.8%	N/A
Other	N/A	N/A	0.7%	0.0%	N/A
Total Offenses	63	49	137	57	0

* Total juvenile intake complaints include felonies, misdemeanors, and other offenses; therefore, the sum of felony and misdemeanor offenses may not add to the total. Traffic offenses may be delinquent or non-delinquent, but all are captured under "Traffic."

* New probation case offense data are not comparable to reports prior to FY 2013 due to the inclusion of amended offenses.

* Commitments are not comparable to previous reports because subsequent commitments are excluded.

Juvenile Cases by Most Serious Offense, FY 2014*

Offense Severity	Juvenile Intake Cases	New Probation Cases	Commitments
DAI Ranking			
Felony			
Against Persons	3.2%	0.0%	N/A
Weapons/Narcotics	1.6%	0.0%	N/A
Other	9.7%	20.0%	N/A
Class 1 Misdemeanor			
Against Persons	21.0%	10.0%	N/A
Other	30.6%	50.0%	N/A
Prob./Parole Violation	9.7%	0.0%	N/A
Court Order Violation	4.8%	0.0%	N/A
Status Offense	12.9%	10.0%	N/A
Other	6.5%	10.0%	N/A
Missing	0.0%	0.0%	N/A
VCSC Ranking			
Person	24.2%	10.0%	N/A
Property	11.3%	40.0%	N/A
Narcotics	4.8%	10.0%	N/A
Other	59.7%	40.0%	N/A
Missing	0.0%	0.0%	N/A
Total Juvenile Cases	62	10	0

* New probation case offense data are not comparable to reports prior to FY 2013 due to the inclusion of amended offenses.

* Commitments are not comparable to previous reports because subsequent commitments are excluded.

» 80.6% of juvenile intake cases were detention-eligible. There were eight pre-D statuses for a rate of 6.3 eligible intakes per pre-D detention status.

Pre-D Detention LOS Distribution (Days), FY 2014 Releases*

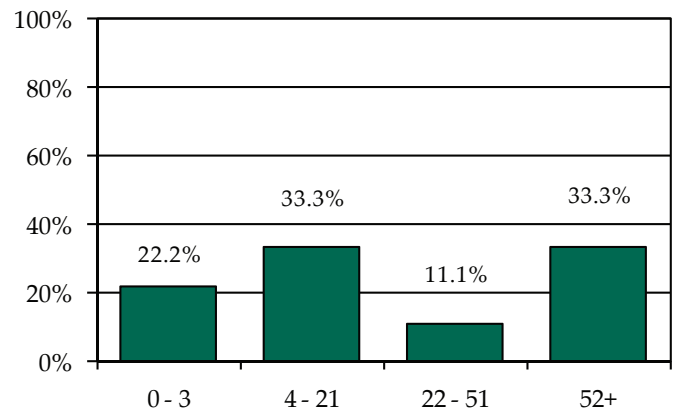

* Individual FIPS data may not add to the statewide total due to detentions with missing ICNs which indicate the detaining FIPS.



FIPS 690

City of Martinsville

District 21

Intake Complaints, FY 2012-2014

DR/CW Complaints	2012	2013	2014
Custody	252	312	309
Support/Desertion	135	140	152
Protective Order	57	43	51
Visitation	203	242	244
Total DR/CW Complaints	647	737	756
Juvenile Complaints			
Felony	21	8	22
Class 1 Misdemeanor	65	40	31
Class 2-4 Misdemeanor	13	12	12
CHINS/CHINSup	28	16	18
Other			
TDO	0	0	0
Technical Violation	12	18	25
Traffic	1	3	3
Other	3	0	0
Total Juvenile Complaints	143	97	111
Total Complaints	790	834	867

Juvenile Intake Dispositions, FY 2014

Intake Disposition	2014
Petitions	
Petition Filed	41.4%
Unsuccessful Diversion with Petition	0.0%
Detention Order with Petition	25.2%
Detention Order Only	0.0%
Resolved	8.1%
Diverted	
Open Diversion	0.9%
Successful Diversion	4.5%
Unsuccessful Diversion with No Petition	4.5%
Other	15.3%
Total Juvenile Complaints	111

Workload Information, FY 2014*

Completed Reports	Count	Activity	ADP
Pre-D Reports	23	Probation	22
Post-D Reports	30	Intensive Prob.	1
Transfer Reports	4	Parole	1
Custody Investigations	0	Direct Care	0

* Data are not comparable to previous reports because adult cases are excluded.

Juvenile Intake Case Demographics, FY 2012-2014

Demographics	2011	2012	2013
Race			
Black	65.5%	69.8%	74.7%
White	29.3%	23.3%	20.0%
Asian	0.0%	0.0%	0.0%
Other/Unknown	5.2%	7.0%	5.3%
Ethnicity			
Hispanic	3.4%	1.2%	2.1%
Non-Hispanic	34.5%	27.9%	32.6%
Unknown/Missing	62.1%	70.9%	65.3%
Sex			
Male	63.8%	67.4%	66.3%
Female	36.2%	32.6%	33.7%
Age			
8-12	11.2%	10.5%	3.2%
13	2.6%	5.8%	6.3%
14	8.6%	12.8%	14.7%
15	14.7%	4.7%	16.8%
16	21.6%	20.9%	21.1%
17	36.2%	36.0%	27.4%
18-20	4.3%	5.8%	9.5%
Missing	0.9%	3.5%	1.1%
Total Juvenile Intake Cases	116	86	95

Completed Initial YASI Risk Assessments, FY 2014*

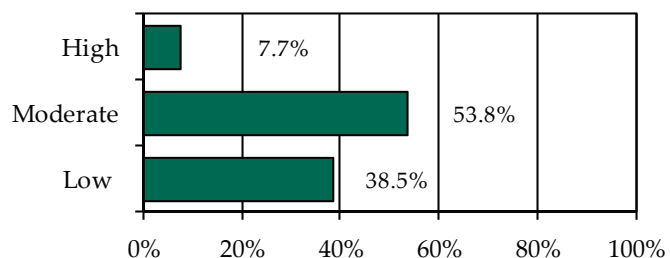

* Data may include multiple initial assessments for a juvenile if completed on different days. Due to data entry issues, YASI risk assessment data may be incomplete. Individual FIPS data may not add to the statewide total due to risk assessments without a known FIPS.

» 13 initial YASI risk assessments were completed.

Placements, Releases, and LOS, FY 2014

	Probation	Parole
Placements	25	0
Releases	23	4
Average LOS (Days)	444	471

Individual FIPS probation placements may not add to the CSU or statewide totals if cases were open in multiple FIPS.



Juvenile Complaints and Offenses, FY 2014*

Offense Category	Felony Juvenile Intake Complaints	Misdemeanor Juvenile Intake Complaints	Total Juvenile Intake Complaints	New Probation Case Offenses	Commitment Offenses
Delinquent					
Abusive Language	N/A	0.0%	0.0%	0.0%	N/A
Alcohol	N/A	11.6%	4.5%	7.7%	N/A
Arson	0.0%	0.0%	0.0%	5.8%	N/A
Assault	18.2%	11.6%	8.1%	15.4%	N/A
Burglary	0.0%	N/A	0.0%	0.0%	N/A
Disorderly Conduct	N/A	0.0%	0.0%	0.0%	N/A
Escape	4.5%	0.0%	0.9%	1.9%	N/A
Extortion	0.0%	0.0%	0.0%	0.0%	N/A
Family	0.0%	0.0%	0.0%	0.0%	N/A
Fraud	0.0%	0.0%	0.0%	0.0%	N/A
Gangs	0.0%	0.0%	0.0%	0.0%	N/A
Kidnapping	0.0%	0.0%	0.0%	0.0%	N/A
Larceny	18.2%	30.2%	15.3%	21.2%	N/A
Murder	0.0%	N/A	0.0%	0.0%	N/A
Narcotics	4.5%	14.0%	6.3%	5.8%	N/A
Obscenity	0.0%	2.3%	0.9%	1.9%	N/A
Obstr. of Justice	0.0%	2.3%	0.9%	1.9%	N/A
Robbery	27.3%	N/A	5.4%	9.6%	N/A
Sexual Abuse	0.0%	0.0%	0.0%	0.0%	N/A
Sexual Offense	0.0%	0.0%	0.0%	0.0%	N/A
Trespassing	0.0%	0.0%	0.0%	0.0%	N/A
Vandalism	13.6%	4.7%	4.5%	9.6%	N/A
Weapons	13.6%	7.0%	5.4%	3.8%	N/A
Misc./Other	0.0%	7.0%	4.5%	0.0%	N/A
Technical					
Contempt of Court	N/A	N/A	0.0%	0.0%	N/A
Failure to Appear	N/A	N/A	0.0%	0.0%	N/A
Parole Violation	N/A	N/A	4.5%	0.0%	N/A
Probation Violation	N/A	N/A	16.2%	11.5%	N/A
Traffic					
Traffic	0.0%	9.3%	6.3%	0.0%	N/A
Status/Other					
Civil Commitment	N/A	N/A	0.0%	0.0%	N/A
CHINS	N/A	N/A	6.3%	0.0%	N/A
CHINSup	N/A	N/A	7.2%	1.9%	N/A
Other	N/A	N/A	2.7%	1.9%	N/A
Total Offenses	22	43	111	52	0

* Total juvenile intake complaints include felonies, misdemeanors, and other offenses; therefore, the sum of felony and misdemeanor offenses may not add to the total. Traffic offenses may be delinquent or non-delinquent, but all are captured under "Traffic."

* New probation case offense data are not comparable to reports prior to FY 2013 due to the inclusion of amended offenses.

* Commitments are not comparable to previous reports because subsequent commitments are excluded.

Juvenile Cases by Most Serious Offense, FY 2014*

Offense Severity	Juvenile Intake Cases	New Probation Cases	Commitments
DAI Ranking			
Felony			
Against Persons	9.5%	20.0%	N/A
Weapons/Narcotics	1.1%	4.0%	N/A
Other	7.4%	12.0%	N/A
Class 1 Misdemeanor			
Against Persons	5.3%	4.0%	N/A
Other	23.2%	52.0%	N/A
Prob./Parole Violation	24.2%	0.0%	N/A
Court Order Violation	0.0%	0.0%	N/A
Status Offense	17.9%	8.0%	N/A
Other	11.6%	0.0%	N/A
Missing	0.0%	0.0%	N/A
VCSC Ranking			
Person	14.7%	28.0%	N/A
Property	22.1%	44.0%	N/A
Narcotics	6.3%	4.0%	N/A
Other	56.8%	24.0%	N/A
Missing	0.0%	0.0%	N/A
Total Juvenile Cases	95	25	0

* New probation case offense data are not comparable to reports prior to FY 2013 due to the inclusion of amended offenses.

* Commitments are not comparable to previous reports because subsequent commitments are excluded.

» 70.5% of juvenile intake cases were detention-eligible. There were 15 pre-D statuses for a rate of 4.5 eligible intakes per pre-D detention status.

Pre-D Detention LOS Distribution (Days), FY 2014 Releases*

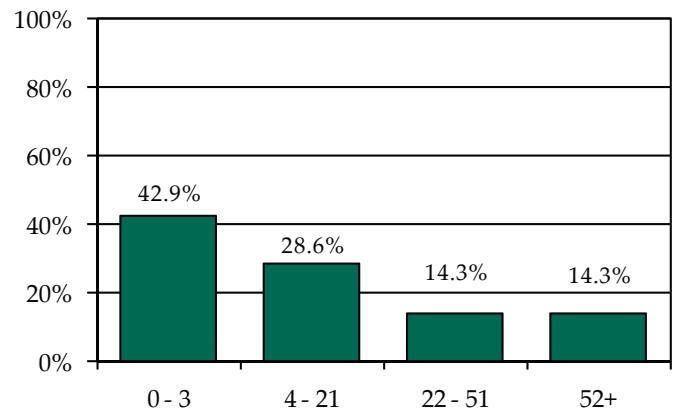

* Individual FIPS data may not add to the statewide total due to detentions with missing ICNs which indicate the detaining FIPS.

Individual FIPS probation placements may not add to the CSU or statewide totals if cases were open in multiple FIPS. Commitment data may not match the statewide report by CSU due to different dates of data download.



FIPS 067

Franklin County

District 22

Intake Complaints, FY 2012-2014

DR/CW Complaints	2012	2013	2014
Custody	722	689	633
Support/Desertion	218	182	199
Protective Order	136	104	110
Visitation	450	426	440
<i>Total DR/CW Complaints</i>	<i>1,526</i>	<i>1,401</i>	<i>1,382</i>
Juvenile Complaints			
Felony	41	35	38
Class 1 Misdemeanor	193	212	205
Class 2-4 Misdemeanor	21	33	41
CHINS/CHINSup	62	80	107
Other			
TDO	0	0	0
Technical Violation	55	68	84
Traffic	58	55	84
Other	3	4	0
<i>Total Juvenile Complaints</i>	<i>433</i>	<i>487</i>	<i>559</i>
<i>Total Complaints</i>	<i>1,959</i>	<i>1,888</i>	<i>1,941</i>

Juvenile Intake Dispositions, FY 2014

Intake Disposition	2014
Petitions	
Petition Filed	50.8%
Unsuccessful Diversion with Petition	1.3%
Detention Order with Petition	13.6%
Detention Order Only	0.0%
Resolved	0.7%
Diverted	
Open Diversion	0.0%
Successful Diversion	3.8%
Unsuccessful Diversion with No Petition	0.4%
Other	29.5%
<i>Total Juvenile Complaints</i>	<i>559</i>

Workload Information, FY 2014*

Completed Reports	Count	Activity	ADP
Pre-D Reports	29	Probation	30
Post-D Reports	4	Intensive Prob.	1
Transfer Reports	1	Parole	1
Custody Investigations	0	Direct Care	3

* Data are not comparable to previous reports because adult cases are excluded.

Juvenile Intake Case Demographics, FY 2012-2014

Demographics	2011	2012	2013
Race			
Black	7.7%	9.6%	18.1%
White	88.1%	79.3%	66.3%
Asian	0.0%	0.0%	0.0%
Other/Unknown	4.2%	11.1%	15.6%
Ethnicity			
Hispanic	2.1%	2.2%	2.1%
Non-Hispanic	33.4%	23.6%	16.8%
Unknown/Missing	64.5%	74.2%	81.1%
Sex			
Male	66.0%	63.9%	67.6%
Female	34.0%	36.1%	32.4%
Age			
8-12	6.6%	8.7%	9.1%
13	8.2%	8.4%	7.8%
14	6.6%	11.1%	12.0%
15	13.8%	11.3%	12.2%
16	23.1%	23.6%	21.5%
17	35.8%	26.3%	30.3%
18-20	5.0%	8.9%	5.5%
Missing	0.8%	1.7%	1.7%
<i>Total Juvenile Intake Cases</i>	<i>377</i>	<i>415</i>	<i>475</i>

Completed Initial YASI Risk Assessments, FY 2014*

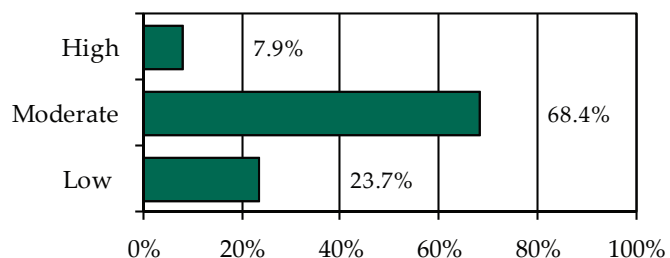

* Data may include multiple initial assessments for a juvenile if completed on different days. Due to data entry issues, YASI risk assessment data may be incomplete. Individual FIPS data may not add to the statewide total due to risk assessments without a known FIPS.

» 38 initial YASI risk assessments were completed.

Placements, Releases, and LOS, FY 2014

	Probation	Parole
Placements	29	1
Releases	28	0
Average LOS (Days)	373	N/A

Individual FIPS probation placements may not add to the CSU or statewide totals if cases were open in multiple FIPS.



Juvenile Complaints and Offenses, FY 2014*

Offense Category	Felony Juvenile Intake Complaints	Misdemeanor Juvenile Intake Complaints	Total Juvenile Intake Complaints	New Probation Case Offenses	Commitment Offenses
Delinquent					
Abusive Language	N/A	0.8%	0.4%	0.0%	0.0%
Alcohol	N/A	9.0%	3.9%	1.6%	0.0%
Arson	10.5%	0.0%	0.7%	0.0%	0.0%
Assault	7.9%	21.3%	9.8%	26.8%	33.3%
Burglary	2.6%	N/A	0.2%	3.1%	0.0%
Disorderly Conduct	N/A	11.9%	5.2%	7.9%	8.3%
Escape	0.0%	1.6%	0.7%	0.8%	0.0%
Extortion	2.6%	0.0%	0.2%	2.4%	0.0%
Family	0.0%	0.0%	0.0%	0.8%	0.0%
Fraud	0.0%	6.1%	2.7%	3.1%	0.0%
Gangs	0.0%	0.0%	0.0%	0.0%	0.0%
Kidnapping	2.6%	0.0%	0.2%	0.0%	0.0%
Larceny	23.7%	4.1%	3.4%	11.8%	16.7%
Murder	0.0%	N/A	0.0%	0.0%	0.0%
Narcotics	7.9%	4.9%	2.7%	6.3%	0.0%
Obscenity	23.7%	0.8%	2.0%	0.0%	0.0%
Obstr. of Justice	0.0%	1.2%	0.5%	1.6%	8.3%
Robbery	0.0%	N/A	0.0%	0.8%	0.0%
Sexual Abuse	10.5%	2.5%	1.8%	1.6%	0.0%
Sexual Offense	2.6%	0.0%	0.2%	0.0%	0.0%
Trespassing	0.0%	2.0%	0.9%	2.4%	0.0%
Vandalism	2.6%	2.5%	1.3%	0.8%	8.3%
Weapons	0.0%	2.5%	1.1%	1.6%	0.0%
Misc./Other	0.0%	6.1%	4.8%	4.7%	0.0%
Technical					
Contempt of Court	N/A	N/A	10.4%	6.3%	0.0%
Failure to Appear	N/A	N/A	0.4%	0.8%	0.0%
Parole Violation	N/A	N/A	0.0%	0.0%	0.0%
Probation Violation	N/A	N/A	2.5%	8.7%	25.0%
Traffic					
Traffic	2.6%	22.5%	25.0%	2.4%	0.0%
Status/Other					
Civil Commitment	N/A	N/A	0.0%	0.0%	N/A
CHINS	N/A	N/A	5.2%	1.6%	N/A
CHINSup	N/A	N/A	11.1%	2.4%	N/A
Other	N/A	N/A	2.9%	0.0%	N/A
Total Offenses	38	244	559	127	12

* Total juvenile intake complaints include felonies, misdemeanors, and other offenses; therefore, the sum of felony and misdemeanor offenses may not add to the total. Traffic offenses may be delinquent or non-delinquent, but all are captured under "Traffic."

* New probation case offense data are not comparable to reports prior to FY 2013 due to the inclusion of amended offenses.

* Commitments are not comparable to previous reports because subsequent commitments are excluded.

Juvenile Cases by Most Serious Offense, FY 2014*

Offense Severity	Juvenile Intake Cases	New Probation Cases	Commitments
DAI Ranking			
Felony			
Against Persons	3.2%	10.3%	0.0%
Weapons/Narcotics	0.4%	3.4%	0.0%
Other	2.3%	20.7%	100.0%
Class 1 Misdemeanor			
Against Persons	12.0%	44.8%	0.0%
Other	23.4%	13.8%	0.0%
Prob./Parole Violation	2.9%	0.0%	0.0%
Court Order Violation	12.0%	0.0%	0.0%
Status Offense	22.1%	6.9%	0.0%
Other	21.7%	0.0%	0.0%
Missing	0.0%	0.0%	0.0%
VCSC Ranking			
Person	18.3%	51.7%	0.0%
Property	6.5%	20.7%	100.0%
Narcotics	2.5%	13.8%	0.0%
Other	72.6%	13.8%	0.0%
Missing	0.0%	0.0%	0.0%
Total Juvenile Cases	475	29	2

* New probation case offense data are not comparable to reports prior to FY 2013 due to the inclusion of amended offenses.

* Commitments are not comparable to previous reports because subsequent commitments are excluded.

» 56.4% of juvenile intake cases were detention-eligible. There were 55 pre-D statuses for a rate of 4.9 eligible intakes per pre-D detention status.

Pre-D Detention LOS Distribution (Days), FY 2014 Releases*

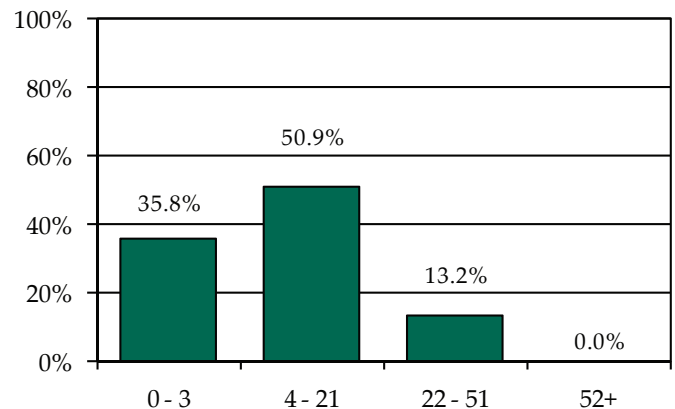

* Individual FIPS data may not add to the statewide total due to detentions with missing ICNs which indicate the detaining FIPS.

Individual FIPS probation placements may not add to the CSU or statewide totals if cases were open in multiple FIPS. Commitment data may not match the statewide report by CSU due to different dates of data download.



FIPS 143

Pittsylvania County

District 22

Intake Complaints, FY 2012-2014

DR/CW Complaints	2012	2013	2014
Custody	657	582	548
Support/Desertion	253	212	197
Protective Order	119	126	119
Visitation	280	348	466
<i>Total DR/CW Complaints</i>	<i>1,309</i>	<i>1,268</i>	<i>1,330</i>
Juvenile Complaints			
Felony	42	23	39
Class 1 Misdemeanor	125	140	88
Class 2-4 Misdemeanor	24	18	23
CHINS/CHINSup	51	44	42
Other			
TDO	0	0	0
Technical Violation	21	25	36
Traffic	27	9	1
Other	2	3	0
<i>Total Juvenile Complaints</i>	<i>292</i>	<i>262</i>	<i>229</i>
<i>Total Complaints</i>	<i>1,601</i>	<i>1,530</i>	<i>1,559</i>

Juvenile Intake Dispositions, FY 2014

Intake Disposition	2014
Petitions	
Petition Filed	55.9%
Unsuccessful Diversion with Petition	0.9%
Detention Order with Petition	25.3%
Detention Order Only	0.0%
Resolved	2.2%
Diverted	
Open Diversion	0.0%
Successful Diversion	14.0%
Unsuccessful Diversion with No Petition	0.0%
Other	1.7%
<i>Total Juvenile Complaints</i>	<i>229</i>

Workload Information, FY 2014*

Completed Reports	Count	Activity	ADP
Pre-D Reports	48	Probation	37
Post-D Reports	19	Intensive Prob.	0
Transfer Reports	0	Parole	1
Custody Investigations	0	Direct Care	1

* Data are not comparable to previous reports because adult cases are excluded.

Juvenile Intake Case Demographics, FY 2012-2014

Demographics	2011	2012	2013
Race			
Black	28.9%	28.6%	36.5%
White	65.3%	60.4%	56.7%
Asian	0.0%	0.0%	0.0%
Other/Unknown	5.8%	11.1%	6.7%
Ethnicity			
Hispanic	1.8%	1.4%	1.1%
Non-Hispanic	46.2%	47.5%	27.0%
Unknown/Missing	52.0%	51.2%	71.9%
Sex			
Male	73.8%	77.9%	76.4%
Female	26.2%	22.1%	23.6%
Age			
8-12	7.6%	15.2%	9.0%
13	6.7%	8.8%	14.6%
14	11.6%	12.9%	15.2%
15	16.0%	17.5%	19.1%
16	24.4%	19.4%	18.5%
17	26.2%	21.2%	18.5%
18-20	7.1%	3.7%	5.1%
Missing	0.4%	1.4%	0.0%
<i>Total Juvenile Intake Cases</i>	<i>225</i>	<i>217</i>	<i>178</i>

Completed Initial YASI Risk Assessments, FY 2014*

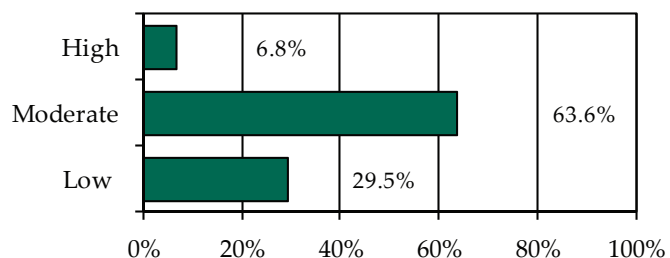

* Data may include multiple initial assessments for a juvenile if completed on different days. Due to data entry issues, YASI risk assessment data may be incomplete. Individual FIPS data may not add to the statewide total due to risk assessments without a known FIPS.

» 44 initial YASI risk assessments were completed.

Placements, Releases, and LOS, FY 2014

	Probation	Parole
Placements	47	1
Releases	47	0
Average LOS (Days)	317	N/A

Individual FIPS probation placements may not add to the CSU or statewide totals if cases were open in multiple FIPS.



Juvenile Complaints and Offenses, FY 2014*

Offense Category	Felony Juvenile Intake Complaints	Misdemeanor Juvenile Intake Complaints	Total Juvenile Intake Complaints	New Probation Case Offenses	Commitment Offenses
Delinquent					
Abusive Language	N/A	0.9%	0.4%	0.0%	0.0%
Alcohol	N/A	4.7%	2.2%	5.7%	0.0%
Arson	5.1%	0.0%	0.9%	1.4%	0.0%
Assault	7.7%	41.1%	20.5%	22.9%	0.0%
Burglary	17.9%	N/A	3.1%	2.9%	0.0%
Disorderly Conduct	N/A	0.0%	0.0%	2.1%	0.0%
Escape	0.0%	0.0%	0.0%	0.0%	0.0%
Extortion	0.0%	0.0%	0.0%	0.0%	0.0%
Family	0.0%	0.0%	0.0%	0.0%	0.0%
Fraud	0.0%	0.0%	0.0%	0.0%	0.0%
Gangs	0.0%	0.0%	0.0%	0.0%	0.0%
Kidnapping	0.0%	0.0%	0.0%	0.0%	0.0%
Larceny	30.8%	14.0%	11.8%	11.4%	0.0%
Murder	0.0%	N/A	0.0%	0.0%	0.0%
Narcotics	5.1%	11.2%	6.1%	10.0%	0.0%
Obscenity	0.0%	0.0%	0.0%	0.0%	0.0%
Obstr. of Justice	0.0%	0.0%	0.0%	0.7%	0.0%
Robbery	0.0%	N/A	0.0%	0.0%	0.0%
Sexual Abuse	23.1%	0.9%	4.4%	1.4%	100.0%
Sexual Offense	0.0%	0.0%	0.0%	0.0%	0.0%
Trespassing	0.0%	5.6%	2.6%	2.1%	0.0%
Vandalism	10.3%	8.4%	5.7%	10.0%	0.0%
Weapons	0.0%	1.9%	0.9%	3.6%	0.0%
Misc./Other	0.0%	6.5%	3.9%	7.9%	0.0%
Technical					
Contempt of Court	N/A	N/A	6.1%	4.3%	0.0%
Failure to Appear	N/A	N/A	1.7%	1.4%	0.0%
Parole Violation	N/A	N/A	0.0%	0.0%	0.0%
Probation Violation	N/A	N/A	8.7%	5.7%	0.0%
Traffic					
Traffic	0.0%	4.7%	2.6%	3.6%	0.0%
Status/Other					
Civil Commitment	N/A	N/A	0.0%	0.0%	N/A
CHINS	N/A	N/A	10.0%	0.7%	N/A
CHINSup	N/A	N/A	7.0%	2.1%	N/A
Other	N/A	N/A	1.3%	0.0%	N/A
Total Offenses	39	107	229	140	3

* Total juvenile intake complaints include felonies, misdemeanors, and other offenses; therefore, the sum of felony and misdemeanor offenses may not add to the total. Traffic offenses may be delinquent or non-delinquent, but all are captured under "Traffic."

* New probation case offense data are not comparable to reports prior to FY 2013 due to the inclusion of amended offenses.

* Commitments are not comparable to previous reports because subsequent commitments are excluded.

Juvenile Cases by Most Serious Offense, FY 2014*

Offense Severity	Juvenile Intake Cases	New Probation Cases	Commitments
DAI Ranking			
Felony			
Against Persons	6.2%	8.5%	100.0%
Weapons/Narcotics	1.1%	2.1%	0.0%
Other	9.0%	17.0%	0.0%
Class 1 Misdemeanor			
Against Persons	20.8%	27.7%	0.0%
Other	13.5%	25.5%	0.0%
Prob./Parole Violation	11.2%	0.0%	0.0%
Court Order Violation	7.3%	0.0%	0.0%
Status Offense	22.5%	2.1%	0.0%
Other	8.4%	17.0%	0.0%
Missing	0.0%	0.0%	0.0%
VCSC Ranking			
Person	28.7%	36.2%	100.0%
Property	17.4%	29.8%	0.0%
Narcotics	6.7%	14.9%	0.0%
Other	47.2%	19.1%	0.0%
Missing	0.0%	0.0%	0.0%
Total Juvenile Cases	178	47	1

* New probation case offense data are not comparable to reports prior to FY 2013 due to the inclusion of amended offenses.

* Commitments are not comparable to previous reports because subsequent commitments are excluded.

» 69.7% of juvenile intake cases were detention-eligible. There were 34 pre-D statuses for a rate of 3.6 eligible intakes per pre-D detention status.

Pre-D Detention LOS Distribution (Days), FY 2014 Releases*

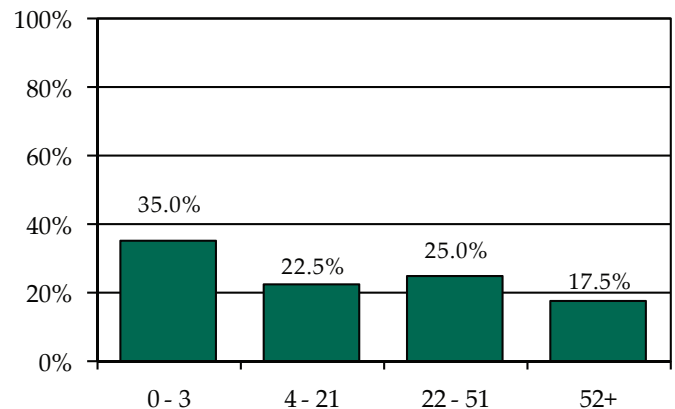

* Individual FIPS data may not add to the statewide total due to detentions with missing ICNs which indicate the detaining FIPS.

Individual FIPS probation placements may not add to the CSU or statewide totals if cases were open in multiple FIPS. Commitment data may not match the statewide report by CSU due to different dates of data download.



FIPS 590

City of Danville

District 22

Intake Complaints, FY 2012-2014

DR/CW Complaints	2012	2013	2014
Custody	611	455	451
Support/Desertion	133	94	73
Protective Order	137	115	144
Visitation	236	169	140
<i>Total DR/CW Complaints</i>	<i>1,117</i>	<i>833</i>	<i>808</i>
Juvenile Complaints			
Felony	96	71	118
Class 1 Misdemeanor	269	213	250
Class 2-4 Misdemeanor	34	36	28
CHINS/CHINSup	146	173	102
Other			
TDO	0	0	0
Technical Violation	120	154	176
Traffic	12	8	9
Other	7	9	5
<i>Total Juvenile Complaints</i>	<i>684</i>	<i>664</i>	<i>688</i>
<i>Total Complaints</i>	<i>1,801</i>	<i>1,497</i>	<i>1,496</i>

Juvenile Intake Dispositions, FY 2014

Intake Disposition	2014
Petitions	
Petition Filed	61.2%
Unsuccessful Diversion with Petition	0.1%
Detention Order with Petition	27.6%
Detention Order Only	0.0%
Resolved	0.3%
Diverted	
Open Diversion	0.0%
Successful Diversion	5.8%
Unsuccessful Diversion with No Petition	1.0%
Other	3.9%
<i>Total Juvenile Complaints</i>	<i>688</i>

Workload Information, FY 2014*

Completed Reports	Count	Activity	ADP
Pre-D Reports	58	Probation	55
Post-D Reports	14	Intensive Prob.	0
Transfer Reports	0	Parole	7
Custody Investigations	0	Direct Care	7

* Data are not comparable to previous reports because adult cases are excluded.

Juvenile Intake Case Demographics, FY 2012-2014

Demographics	2011	2012	2013
Race			
Black	84.6%	85.0%	86.1%
White	12.8%	13.1%	11.6%
Asian	0.0%	0.0%	0.0%
Other/Unknown	2.6%	1.9%	2.4%
Ethnicity			
Hispanic	1.7%	0.7%	1.7%
Non-Hispanic	59.1%	70.0%	83.5%
Unknown/Missing	39.2%	29.4%	14.8%
Sex			
Male	65.9%	66.4%	67.9%
Female	34.1%	33.6%	32.1%
Age			
8-12	6.3%	5.8%	8.9%
13	7.2%	7.2%	10.6%
14	15.6%	12.8%	17.1%
15	18.4%	17.4%	15.8%
16	18.9%	21.7%	19.5%
17	27.8%	28.8%	23.5%
18-20	5.8%	5.8%	4.5%
Missing	0.2%	0.5%	0.0%
<i>Total Juvenile Intake Cases</i>	<i>572</i>	<i>586</i>	<i>595</i>

Completed Initial YASI Risk Assessments, FY 2014*

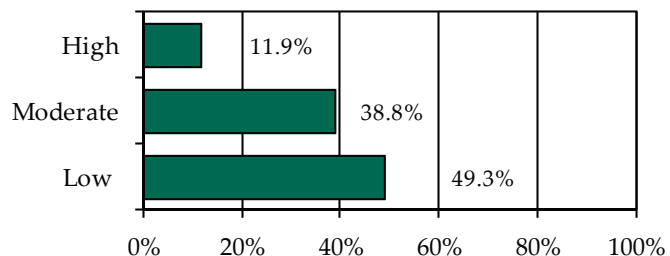

* Data may include multiple initial assessments for a juvenile if completed on different days. Due to data entry issues, YASI risk assessment data may be incomplete. Individual FIPS data may not add to the statewide total due to risk assessments without a known FIPS.

» 67 initial YASI risk assessments were completed.

Placements, Releases, and LOS, FY 2014

	Probation	Parole
Placements	77	6
Releases	78	11
Average LOS (Days)	323	249

Individual FIPS probation placements may not add to the CSU or statewide totals if cases were open in multiple FIPS.



Juvenile Complaints and Offenses, FY 2014*

Offense Category	Felony Juvenile Intake Complaints	Misdemeanor Juvenile Intake Complaints	Total Juvenile Intake Complaints	New Probation Case Offenses	Commitment Offenses
Delinquent					
Abusive Language	N/A	1.1%	0.4%	0.0%	0.0%
Alcohol	N/A	0.7%	0.3%	1.0%	0.0%
Arson	1.7%	0.4%	0.4%	1.0%	0.0%
Assault	6.8%	31.9%	14.0%	15.4%	0.0%
Burglary	21.2%	N/A	3.6%	6.2%	0.0%
Disorderly Conduct	N/A	8.3%	3.3%	3.1%	0.0%
Escape	0.0%	0.4%	0.1%	0.0%	0.0%
Extortion	0.8%	0.0%	0.1%	0.0%	0.0%
Family	0.0%	0.0%	0.0%	0.0%	0.0%
Fraud	9.3%	2.5%	2.6%	4.1%	0.0%
Gangs	0.0%	0.0%	0.0%	0.0%	0.0%
Kidnapping	0.0%	0.0%	0.0%	0.0%	0.0%
Larceny	50.0%	24.3%	18.3%	27.2%	100.0%
Murder	0.8%	N/A	0.1%	0.0%	0.0%
Narcotics	1.7%	4.7%	2.2%	3.1%	0.0%
Obscenity	0.0%	0.4%	0.1%	0.0%	0.0%
Obstr. of Justice	0.0%	2.5%	1.0%	1.0%	0.0%
Robbery	0.8%	N/A	0.1%	0.0%	0.0%
Sexual Abuse	1.7%	0.0%	0.3%	1.0%	0.0%
Sexual Offense	0.0%	0.0%	0.0%	0.0%	0.0%
Trespassing	0.0%	4.7%	1.9%	2.1%	0.0%
Vandalism	0.8%	5.1%	2.2%	3.6%	0.0%
Weapons	2.5%	5.1%	2.5%	5.6%	0.0%
Misc./Other	0.8%	1.4%	5.8%	6.7%	0.0%
Technical					
Contempt of Court	N/A	N/A	16.3%	4.1%	0.0%
Failure to Appear	N/A	N/A	0.3%	0.0%	0.0%
Parole Violation	N/A	N/A	0.3%	0.0%	0.0%
Probation Violation	N/A	N/A	4.7%	8.2%	0.0%
Traffic					
Traffic	0.8%	6.5%	4.1%	1.5%	0.0%
Status/Other					
Civil Commitment	N/A	N/A	0.0%	0.0%	N/A
CHINS	N/A	N/A	4.4%	4.6%	N/A
CHINSup	N/A	N/A	8.1%	0.0%	N/A
Other	N/A	N/A	2.3%	0.5%	N/A
Total Offenses	118	276	688	195	4

* Total juvenile intake complaints include felonies, misdemeanors, and other offenses; therefore, the sum of felony and misdemeanor offenses may not add to the total. Traffic offenses may be delinquent or non-delinquent, but all are captured under "Traffic."

* New probation case offense data are not comparable to reports prior to FY 2013 due to the inclusion of amended offenses.

* Commitments are not comparable to previous reports because subsequent commitments are excluded.

Juvenile Cases by Most Serious Offense, FY 2014*

Offense Severity	Juvenile Intake Cases	New Probation Cases	Commitments
DAI Ranking			
Felony			
Against Persons	3.0%	3.9%	0.0%
Weapons/Narcotics	0.3%	0.0%	0.0%
Other	11.3%	36.4%	100.0%
Class 1 Misdemeanor			
Against Persons	15.6%	27.3%	0.0%
Other	19.2%	18.2%	0.0%
Prob./Parole Violation	5.7%	1.3%	0.0%
Court Order Violation	18.8%	3.9%	0.0%
Status Offense	16.6%	3.9%	0.0%
Other	9.4%	5.2%	0.0%
Missing	0.0%	0.0%	0.0%
VCSC Ranking			
Person	19.7%	29.9%	0.0%
Property	25.4%	48.1%	100.0%
Narcotics	2.2%	2.6%	0.0%
Other	52.8%	19.5%	0.0%
Missing	0.0%	0.0%	0.0%
Total Juvenile Cases	595	77	2

* New probation case offense data are not comparable to reports prior to FY 2013 due to the inclusion of amended offenses.

* Commitments are not comparable to previous reports because subsequent commitments are excluded.

» 63.7% of juvenile intake cases were detention-eligible. There were 118 pre-D statuses for a rate of 3.2 eligible intakes per pre-D detention status.

Pre-D Detention LOS Distribution (Days), FY 2014 Releases*

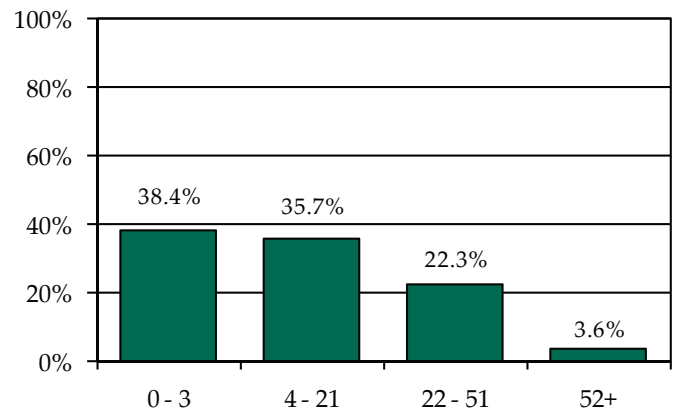

* Individual FIPS data may not add to the statewide total due to detentions with missing ICNs which indicate the detaining FIPS.



FIPS 161

Roanoke County

District 23

Intake Complaints, FY 2012-2014

DR/CW Complaints	2012	2013	2014
Custody	592	708	789
Support/Desertion	239	426	361
Protective Order	134	147	162
Visitation	316	443	525
Total DR/CW Complaints	1,281	1,724	1,837
Juvenile Complaints			
Felony	87	80	94
Class 1 Misdemeanor	401	322	353
Class 2-4 Misdemeanor	76	52	77
CHINS/CHINSup	387	189	133
Other			
TDO	0	0	0
Technical Violation	33	16	33
Traffic	22	16	97
Other	8	6	11
Total Juvenile Complaints	1,014	681	798
Total Complaints	2,295	2,405	2,635

Juvenile Intake Dispositions, FY 2014

Intake Disposition	2014
Petitions	
Petition Filed	32.0%
Unsuccessful Diversion with Petition	0.8%
Detention Order with Petition	7.9%
Detention Order Only	0.0%
Resolved	11.4%
Diverted	
Open Diversion	0.3%
Successful Diversion	18.7%
Unsuccessful Diversion with No Petition	0.5%
Other	28.6%
Total Juvenile Complaints	798

Workload Information, FY 2014*

Completed Reports	Count	Activity	ADP
Pre-D Reports	41	Probation	21
Post-D Reports	4	Intensive Prob.	0
Transfer Reports	2	Parole	1
Custody Investigations	0	Direct Care	0

* Data are not comparable to previous reports because adult cases are excluded.

Juvenile Intake Case Demographics, FY 2012-2014

Demographics	2011	2012	2013
Race			
Black	13.3%	15.7%	16.3%
White	79.8%	73.3%	73.8%
Asian	1.5%	1.0%	2.5%
Other/Unknown	5.5%	10.0%	7.4%
Ethnicity			
Hispanic	2.5%	1.8%	2.0%
Non-Hispanic	13.1%	11.7%	11.2%
Unknown/Missing	84.5%	86.5%	86.8%
Sex			
Male	65.9%	67.1%	68.8%
Female	34.1%	32.9%	31.2%
Age			
8-12	17.4%	12.4%	9.5%
13	10.3%	8.8%	4.8%
14	13.0%	10.5%	8.2%
15	11.7%	17.4%	12.3%
16	15.0%	19.9%	24.2%
17	22.6%	24.7%	33.3%
18-20	2.8%	2.2%	3.7%
Missing	7.2%	4.2%	4.0%
Total Juvenile Intake Cases	894	599	706

Completed Initial YASI Risk Assessments, FY 2014*

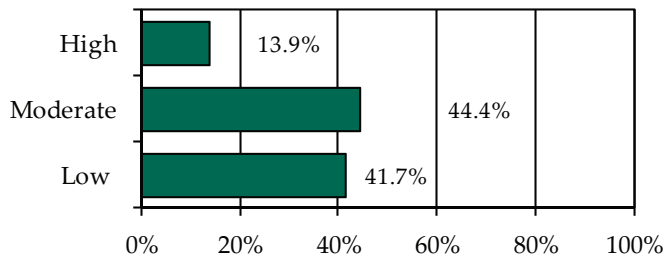

* Data may include multiple initial assessments for a juvenile if completed on different days. Due to data entry issues, YASI risk assessment data may be incomplete. Individual FIPS data may not add to the statewide total due to risk assessments without a known FIPS.

» 36 initial YASI risk assessments were completed.

Placements, Releases, and LOS, FY 2014

	Probation	Parole
Placements	14	1
Releases	24	0
Average LOS (Days)	350	N/A

Individual FIPS probation placements may not add to the CSU or statewide totals if cases were open in multiple FIPS.



Juvenile Complaints and Offenses, FY 2014*

Offense Category	Felony Juvenile Intake Complaints	Misdemeanor Juvenile Intake Complaints	Total Juvenile Intake Complaints	New Probation Case Offenses	Commitment Offenses
Delinquent					
Abusive Language	N/A	0.2%	0.1%	0.0%	N/A
Alcohol	N/A	14.3%	7.6%	2.2%	N/A
Arson	0.0%	1.6%	0.9%	1.1%	N/A
Assault	2.1%	31.5%	17.0%	16.3%	N/A
Burglary	3.2%	N/A	0.4%	5.4%	N/A
Disorderly Conduct	N/A	8.0%	4.3%	8.7%	N/A
Escape	0.0%	0.0%	0.0%	0.0%	N/A
Extortion	2.1%	0.7%	0.6%	1.1%	N/A
Family	0.0%	0.2%	0.1%	0.0%	N/A
Fraud	12.8%	1.9%	2.5%	1.1%	N/A
Gangs	0.0%	0.0%	0.0%	0.0%	N/A
Kidnapping	1.1%	0.0%	0.1%	0.0%	N/A
Larceny	36.2%	7.0%	8.0%	12.0%	N/A
Murder	2.1%	N/A	0.3%	0.0%	N/A
Narcotics	7.4%	11.0%	6.8%	8.7%	N/A
Obscenity	7.4%	0.2%	1.0%	0.0%	N/A
Obstr. of Justice	1.1%	1.9%	1.1%	0.0%	N/A
Robbery	1.1%	N/A	0.1%	1.1%	N/A
Sexual Abuse	9.6%	1.6%	2.0%	2.2%	N/A
Sexual Offense	0.0%	0.0%	0.0%	0.0%	N/A
Trespassing	0.0%	1.9%	1.0%	2.2%	N/A
Vandalism	11.7%	4.7%	3.9%	4.3%	N/A
Weapons	1.1%	1.6%	1.0%	3.3%	N/A
Misc./Other	0.0%	0.7%	1.4%	2.2%	N/A
Technical					
Contempt of Court	N/A	N/A	2.8%	12.0%	N/A
Failure to Appear	N/A	N/A	0.5%	1.1%	N/A
Parole Violation	N/A	N/A	0.0%	0.0%	N/A
Probation Violation	N/A	N/A	1.4%	2.2%	N/A
Traffic					
Traffic	1.1%	10.8%	18.3%	3.3%	N/A
Status/Other					
Civil Commitment	N/A	N/A	0.0%	0.0%	N/A
CHINS	N/A	N/A	2.9%	1.1%	N/A
CHINSup	N/A	N/A	11.5%	7.6%	N/A
Other	N/A	N/A	2.4%	1.1%	N/A
Total Offenses	94	426	798	92	0

* Total juvenile intake complaints include felonies, misdemeanors, and other offenses; therefore, the sum of felony and misdemeanor offenses may not add to the total. Traffic offenses may be delinquent or non-delinquent, but all are captured under "Traffic."

* New probation case offense data are not comparable to reports prior to FY 2013 due to the inclusion of amended offenses.

* Commitments are not comparable to previous reports because subsequent commitments are excluded.

Juvenile Cases by Most Serious Offense, FY 2014*

Offense Severity	Juvenile Intake Cases	New Probation Cases	Commitments
DAI Ranking			
Felony			
Against Persons	2.1%	14.3%	N/A
Weapons/Narcotics	0.6%	7.1%	N/A
Other	7.6%	28.6%	N/A
Class 1 Misdemeanor			
Against Persons	20.0%	14.3%	N/A
Other	23.1%	14.3%	N/A
Prob./Parole Violation	1.6%	0.0%	N/A
Court Order Violation	3.1%	0.0%	N/A
Status Offense	18.8%	7.1%	N/A
Other	23.1%	14.3%	N/A
Missing	0.0%	0.0%	N/A
VCSC Ranking			
Person	25.8%	21.4%	N/A
Property	13.9%	35.7%	N/A
Narcotics	6.5%	28.6%	N/A
Other	53.8%	14.3%	N/A
Missing	0.0%	0.0%	N/A
Total Juvenile Cases	706	14	0

* New probation case offense data are not comparable to reports prior to FY 2013 due to the inclusion of amended offenses.

* Commitments are not comparable to previous reports because subsequent commitments are excluded.

» 58.1% of juvenile intake cases were detention-eligible. There were 67 pre-D statuses for a rate of 6.1 eligible intakes per pre-D detention status.

Pre-D Detention LOS Distribution (Days), FY 2014 Releases*

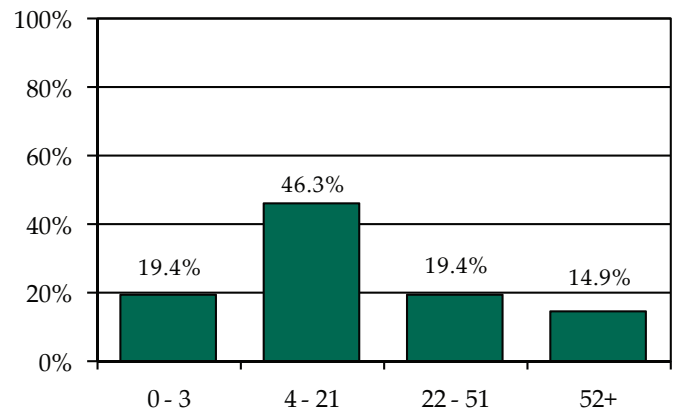

* Individual FIPS data may not add to the statewide total due to detentions with missing ICNs which indicate the detaining FIPS.

Individual FIPS probation placements may not add to the CSU or statewide totals if cases were open in multiple FIPS. Commitment data may not match the statewide report by CSU due to different dates of data download.



FIPS 775

City of Salem

District 23

Intake Complaints, FY 2012-2014

DR/CW Complaints	2012	2013	2014
Custody	221	223	307
Support/Desertion	75	123	159
Protective Order	32	39	60
Visitation	107	138	199
Total DR/CW Complaints	435	523	725
Juvenile Complaints			
Felony	27	18	31
Class 1 Misdemeanor	144	139	102
Class 2-4 Misdemeanor	20	31	20
CHINS/CHINSup	18	20	30
Other			
TDO	0	0	0
Technical Violation	20	13	15
Traffic	7	4	35
Other	3	1	1
Total Juvenile Complaints	239	226	234
Total Complaints	674	749	959

Juvenile Intake Dispositions, FY 2014

Intake Disposition	2014
Petitions	
Petition Filed	42.7%
Unsuccessful Diversion with Petition	1.7%
Detention Order with Petition	9.8%
Detention Order Only	0.4%
Resolved	9.8%
Diverted	
Open Diversion	0.4%
Successful Diversion	12.8%
Unsuccessful Diversion with No Petition	0.9%
Other	21.4%
Total Juvenile Complaints	234

Workload Information, FY 2014*

Completed Reports	Count	Activity	ADP
Pre-D Reports	7	Probation	11
Post-D Reports	3	Intensive Prob.	0
Transfer Reports	1	Parole	1
Custody Investigations	0	Direct Care	1

* Data are not comparable to previous reports because adult cases are excluded.

Juvenile Intake Case Demographics, FY 2012-2014

Demographics	2011	2012	2013
Race			
Black	16.2%	31.8%	25.1%
White	78.4%	54.7%	67.1%
Asian	0.5%	1.8%	0.0%
Other/Unknown	4.9%	11.8%	7.7%
Ethnicity			
Hispanic	0.5%	2.9%	3.9%
Non-Hispanic	13.0%	15.9%	10.6%
Unknown/Missing	86.5%	81.2%	85.5%
Sex			
Male	70.8%	73.5%	66.7%
Female	29.2%	26.5%	33.3%
Age			
8-12	9.7%	11.8%	8.7%
13	15.1%	9.4%	4.8%
14	10.8%	14.1%	15.5%
15	18.4%	20.0%	13.5%
16	17.3%	19.4%	24.6%
17	23.2%	22.9%	30.4%
18-20	5.4%	1.8%	1.4%
Missing	0.0%	0.6%	1.0%
Total Juvenile Intake Cases	185	170	207

Completed Initial YASI Risk Assessments, FY 2014*

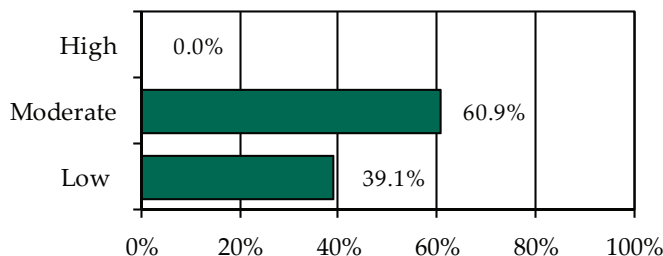

* Data may include multiple initial assessments for a juvenile if completed on different days. Due to data entry issues, YASI risk assessment data may be incomplete. Individual FIPS data may not add to the statewide total due to risk assessments without a known FIPS.

» 23 initial YASI risk assessments were completed.

Placements, Releases, and LOS, FY 2014

	Probation	Parole
Placements	13	0
Releases	9	1
Average LOS (Days)	287	245

Individual FIPS probation placements may not add to the CSU or statewide totals if cases were open in multiple FIPS.



Juvenile Complaints and Offenses, FY 2014*

Offense Category	Felony Juvenile Intake Complaints	Misdemeanor Juvenile Intake Complaints	Total Juvenile Intake Complaints	New Probation Case Offenses	Commitment Offenses
Delinquent					
Abusive Language	N/A	0.0%	0.0%	0.0%	N/A
Alcohol	N/A	9.1%	4.7%	1.0%	N/A
Arson	6.5%	1.7%	1.7%	0.0%	N/A
Assault	0.0%	24.8%	12.8%	6.3%	N/A
Burglary	6.5%	N/A	0.9%	6.3%	N/A
Disorderly Conduct	N/A	13.2%	6.8%	3.1%	N/A
Escape	0.0%	0.0%	0.0%	0.0%	N/A
Extortion	6.5%	0.0%	0.9%	1.0%	N/A
Family	0.0%	0.0%	0.0%	0.0%	N/A
Fraud	0.0%	0.0%	0.0%	1.0%	N/A
Gangs	0.0%	0.0%	0.0%	0.0%	N/A
Kidnapping	0.0%	0.0%	0.0%	0.0%	N/A
Larceny	45.2%	7.4%	9.8%	13.5%	N/A
Murder	0.0%	N/A	0.0%	0.0%	N/A
Narcotics	6.5%	10.7%	6.4%	4.2%	N/A
Obscenity	3.2%	0.8%	0.9%	1.0%	N/A
Obstr. of Justice	0.0%	4.1%	2.1%	1.0%	N/A
Robbery	6.5%	N/A	0.9%	0.0%	N/A
Sexual Abuse	0.0%	2.5%	1.3%	3.1%	N/A
Sexual Offense	0.0%	0.0%	0.0%	0.0%	N/A
Trespassing	0.0%	0.0%	0.0%	3.1%	N/A
Vandalism	19.4%	11.6%	8.5%	44.8%	N/A
Weapons	0.0%	2.5%	1.3%	0.0%	N/A
Misc./Other	0.0%	4.1%	2.1%	0.0%	N/A
Technical					
Contempt of Court	N/A	N/A	5.1%	3.1%	N/A
Failure to Appear	N/A	N/A	0.4%	0.0%	N/A
Parole Violation	N/A	N/A	0.0%	0.0%	N/A
Probation Violation	N/A	N/A	1.3%	1.0%	N/A
Traffic					
Traffic	0.0%	7.4%	19.2%	0.0%	N/A
Status/Other					
Civil Commitment	N/A	N/A	0.0%	0.0%	N/A
CHINS	N/A	N/A	2.6%	1.0%	N/A
CHINSup	N/A	N/A	10.3%	4.2%	N/A
Other	N/A	N/A	0.0%	1.0%	N/A
Total Offenses	31	121	234	96	0

* Total juvenile intake complaints include felonies, misdemeanors, and other offenses; therefore, the sum of felony and misdemeanor offenses may not add to the total. Traffic offenses may be delinquent or non-delinquent, but all are captured under "Traffic."

* New probation case offense data are not comparable to reports prior to FY 2013 due to the inclusion of amended offenses.

* Commitments are not comparable to previous reports because subsequent commitments are excluded.

Juvenile Cases by Most Serious Offense, FY 2014*

Offense Severity	Juvenile Intake Cases	New Probation Cases	Commitments
DAI Ranking			
Felony			
Against Persons	3.4%	7.7%	N/A
Weapons/Narcotics	1.0%	0.0%	N/A
Other	9.7%	15.4%	N/A
Class 1 Misdemeanor			
Against Persons	17.9%	23.1%	N/A
Other	22.7%	38.5%	N/A
Prob./Parole Violation	1.4%	0.0%	N/A
Court Order Violation	5.3%	7.7%	N/A
Status Offense	14.5%	7.7%	N/A
Other	24.2%	0.0%	N/A
Missing	0.0%	0.0%	N/A
VCSC Ranking			
Person	20.8%	30.8%	N/A
Property	19.8%	46.2%	N/A
Narcotics	5.3%	7.7%	N/A
Other	54.1%	15.4%	N/A
Missing	0.0%	0.0%	N/A
Total Juvenile Cases	207	13	0

* New probation case offense data are not comparable to reports prior to FY 2013 due to the inclusion of amended offenses.

* Commitments are not comparable to previous reports because subsequent commitments are excluded.

» 61.4% of juvenile intake cases were detention-eligible. There were 34 pre-D statuses for a rate of 3.7 eligible intakes per pre-D detention status.

Pre-D Detention LOS Distribution (Days), FY 2014 Releases*

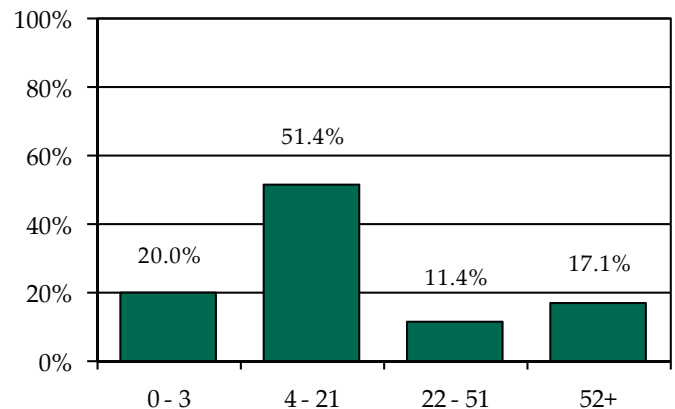

* Individual FIPS data may not add to the statewide total due to detentions with missing ICNs which indicate the detaining FIPS.

Individual FIPS probation placements may not add to the CSU or statewide totals if cases were open in multiple FIPS. Commitment data may not match the statewide report by CSU due to different dates of data download.



FIPS 009

Amherst County

District 24

Intake Complaints, FY 2012-2014

DR/CW Complaints	2012	2013	2014
Custody	349	341	405
Support/Desertion	140	151	159
Protective Order	124	101	134
Visitation	217	161	196
Total DR/CW Complaints	830	754	894
Juvenile Complaints			
Felony	42	38	24
Class 1 Misdemeanor	103	74	57
Class 2-4 Misdemeanor	25	26	16
CHINS/CHINSup	60	35	55
Other			
TDO	0	0	0
Technical Violation	65	36	40
Traffic	0	0	0
Other	4	10	7
Total Juvenile Complaints	299	219	199
Total Complaints	1,129	973	1,093

Juvenile Intake Dispositions, FY 2014

Intake Disposition	2014
Petitions	
Petition Filed	77.9%
Unsuccessful Diversion with Petition	0.0%
Detention Order with Petition	13.6%
Detention Order Only	0.0%
Resolved	1.5%
Diverted	
Open Diversion	1.0%
Successful Diversion	0.5%
Unsuccessful Diversion with No Petition	0.0%
Other	5.5%
Total Juvenile Complaints	199

Workload Information, FY 2014*

Completed Reports	Count	Activity	ADP
Pre-D Reports	6	Probation	23
Post-D Reports	7	Intensive Prob.	0
Transfer Reports	0	Parole	1
Custody Investigations	0	Direct Care	2

* Data are not comparable to previous reports because adult cases are excluded.

Juvenile Intake Case Demographics, FY 2012-2014

Demographics	2011	2012	2013
Race			
Black	31.3%	30.4%	32.9%
White	61.4%	62.4%	56.6%
Asian	0.4%	0.0%	0.0%
Other/Unknown	6.9%	7.2%	10.4%
Ethnicity			
Hispanic	4.2%	2.8%	2.3%
Non-Hispanic	16.2%	10.5%	6.4%
Unknown/Missing	79.5%	86.7%	91.3%
Sex			
Male	66.8%	69.6%	62.4%
Female	33.2%	30.4%	37.6%
Age			
8-12	5.0%	5.0%	4.6%
13	3.1%	5.5%	11.6%
14	12.0%	12.7%	7.5%
15	18.5%	18.8%	13.9%
16	24.3%	23.2%	23.7%
17	33.2%	28.7%	32.9%
18-20	3.5%	3.9%	4.6%
Missing	0.4%	2.2%	1.2%
Total Juvenile Intake Cases	259	181	173

Completed Initial YASI Risk Assessments, FY 2014*

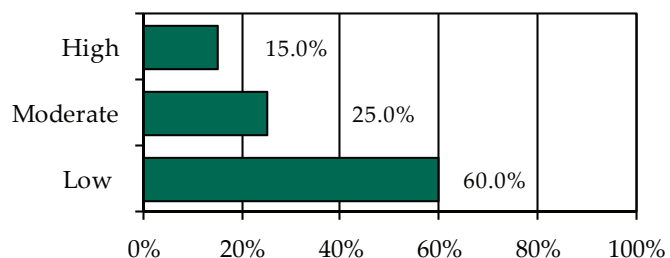

* Data may include multiple initial assessments for a juvenile if completed on different days. Due to data entry issues, YASI risk assessment data may be incomplete. Individual FIPS data may not add to the statewide total due to risk assessments without a known FIPS.

» 20 initial YASI risk assessments were completed.

Placements, Releases, and LOS, FY 2014

	Probation	Parole
Placements	28	3
Releases	43	1
Average LOS (Days)	236	141

Individual FIPS probation placements may not add to the CSU or statewide totals if cases were open in multiple FIPS.



Juvenile Complaints and Offenses, FY 2014*

Offense Category	Felony Juvenile Intake Complaints	Misdemeanor Juvenile Intake Complaints	Total Juvenile Intake Complaints	New Probation Case Offenses	Commitment Offenses
Delinquent					
Abusive Language	N/A	2.8%	1.0%	0.0%	0.0%
Alcohol	N/A	18.1%	6.5%	6.1%	0.0%
Arson	4.3%	2.8%	1.5%	0.0%	0.0%
Assault	21.7%	31.9%	14.1%	15.2%	0.0%
Burglary	0.0%	N/A	0.0%	4.5%	0.0%
Disorderly Conduct	N/A	11.1%	4.0%	3.0%	0.0%
Escape	0.0%	0.0%	0.0%	0.0%	0.0%
Extortion	0.0%	0.0%	0.0%	0.0%	0.0%
Family	0.0%	0.0%	0.0%	0.0%	0.0%
Fraud	17.4%	4.2%	3.5%	16.7%	0.0%
Gangs	0.0%	0.0%	0.0%	0.0%	0.0%
Kidnapping	0.0%	0.0%	0.0%	0.0%	0.0%
Larceny	21.7%	6.9%	5.0%	24.2%	33.3%
Murder	0.0%	N/A	0.0%	0.0%	0.0%
Narcotics	13.0%	9.7%	5.0%	6.1%	0.0%
Obscenity	0.0%	0.0%	0.0%	0.0%	0.0%
Obstr. of Justice	0.0%	1.4%	0.5%	1.5%	0.0%
Robbery	8.7%	N/A	1.0%	0.0%	33.3%
Sexual Abuse	4.3%	1.4%	1.0%	1.5%	33.3%
Sexual Offense	0.0%	0.0%	0.0%	0.0%	0.0%
Trespassing	0.0%	2.8%	1.0%	3.0%	0.0%
Vandalism	0.0%	4.2%	1.5%	3.0%	0.0%
Weapons	0.0%	0.0%	0.0%	0.0%	0.0%
Misc./Other	4.3%	2.8%	3.0%	3.0%	0.0%
Technical					
Contempt of Court	N/A	N/A	14.6%	1.5%	0.0%
Failure to Appear	N/A	N/A	1.0%	0.0%	0.0%
Parole Violation	N/A	N/A	0.5%	0.0%	0.0%
Probation Violation	N/A	N/A	5.0%	1.5%	0.0%
Traffic					
Traffic	4.3%	0.0%	2.5%	0.0%	0.0%
Status/Other					
Civil Commitment	N/A	N/A	0.0%	0.0%	N/A
CHINS	N/A	N/A	6.5%	0.0%	N/A
CHINSup	N/A	N/A	19.6%	7.6%	N/A
Other	N/A	N/A	1.5%	1.5%	N/A
Total Offenses	23	72	199	66	3

* Total juvenile intake complaints include felonies, misdemeanors, and other offenses; therefore, the sum of felony and misdemeanor offenses may not add to the total. Traffic offenses may be delinquent or non-delinquent, but all are captured under "Traffic."

* New probation case offense data are not comparable to reports prior to FY 2013 due to the inclusion of amended offenses.

* Commitments are not comparable to previous reports because subsequent commitments are excluded.

Juvenile Cases by Most Serious Offense, FY 2014*

Offense Severity	Juvenile Intake Cases	New Probation Cases	Commitments
DAI Ranking			
Felony			
Against Persons	5.8%	14.3%	66.7%
Weapons/Narcotics	1.7%	3.6%	0.0%
Other	4.0%	17.9%	33.3%
Class 1 Misdemeanor			
Against Persons	12.7%	17.9%	0.0%
Other	13.3%	32.1%	0.0%
Prob./Parole Violation	6.4%	0.0%	0.0%
Court Order Violation	16.2%	0.0%	0.0%
Status Offense	31.8%	10.7%	0.0%
Other	8.1%	3.6%	0.0%
Missing	0.0%	0.0%	0.0%
VCSC Ranking			
Person	22.0%	32.1%	66.7%
Property	8.1%	32.1%	33.3%
Narcotics	4.6%	10.7%	0.0%
Other	65.3%	25.0%	0.0%
Missing	0.0%	0.0%	0.0%
Total Juvenile Cases	173	28	3

* New probation case offense data are not comparable to reports prior to FY 2013 due to the inclusion of amended offenses.

* Commitments are not comparable to previous reports because subsequent commitments are excluded.

» 54.3% of juvenile intake cases were detention-eligible. There were 19 pre-D statuses for a rate of 4.9 eligible intakes per pre-D detention status.

Pre-D Detention LOS Distribution (Days), FY 2014 Releases*

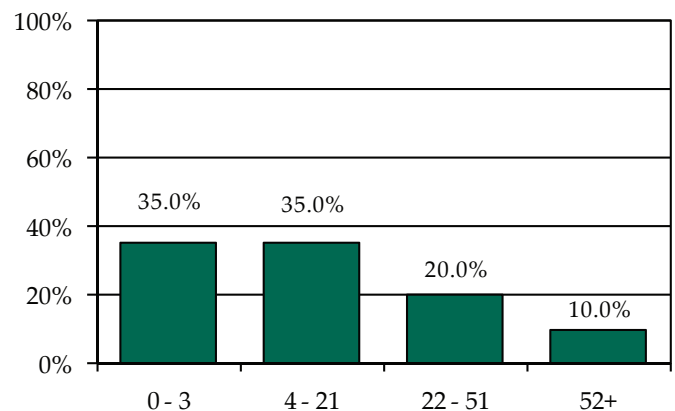

* Individual FIPS data may not add to the statewide total due to detentions with missing ICNs which indicate the detaining FIPS.

Individual FIPS probation placements may not add to the CSU or statewide totals if cases were open in multiple FIPS. Commitment data may not match the statewide report by CSU due to different dates of data download.



FIPS 019

Bedford County

District 24

Intake Complaints, FY 2012-2014

DR/CW Complaints	2012	2013	2014
Custody	745	711	801
Support/Desertion	230	232	255
Protective Order	203	165	187
Visitation	291	337	390
<i>Total DR/CW Complaints</i>	<i>1,469</i>	<i>1,445</i>	<i>1,633</i>
Juvenile Complaints			
Felony	64	60	48
Class 1 Misdemeanor	170	126	117
Class 2-4 Misdemeanor	27	45	44
CHINS/CHINSup	170	153	187
Other			
TDO	0	0	0
Technical Violation	72	71	77
Traffic	3	2	4
Other	6	7	4
<i>Total Juvenile Complaints</i>	<i>512</i>	<i>464</i>	<i>481</i>
<i>Total Complaints</i>	<i>1,981</i>	<i>1,909</i>	<i>2,114</i>

Juvenile Intake Dispositions, FY 2014

Intake Disposition	2014
Petitions	
Petition Filed	80.7%
Unsuccessful Diversion with Petition	0.0%
Detention Order with Petition	11.6%
Detention Order Only	0.2%
Resolved	3.7%
Diverted	
Open Diversion	0.2%
Successful Diversion	0.2%
Unsuccessful Diversion with No Petition	0.0%
Other	3.3%
<i>Total Juvenile Complaints</i>	<i>481</i>

Workload Information, FY 2014*

Completed Reports	Count	Activity	ADP
Pre-D Reports	11	Probation	38
Post-D Reports	30	Intensive Prob.	0
Transfer Reports	1	Parole	2
Custody Investigations	0	Direct Care	1

* Data are not comparable to previous reports because adult cases are excluded.

Juvenile Intake Case Demographics, FY 2012-2014

Demographics	2011	2012	2013
Race			
Black	12.7%	9.3%	17.4%
White	82.3%	85.7%	74.0%
Asian	0.2%	0.7%	0.2%
Other/Unknown	4.7%	4.2%	8.3%
Ethnicity			
Hispanic	0.4%	0.2%	1.4%
Non-Hispanic	16.8%	11.3%	9.8%
Unknown/Missing	82.8%	88.5%	88.8%
Sex			
Male	62.3%	65.1%	61.0%
Female	37.7%	34.9%	39.0%
Age			
8-12	12.7%	11.3%	11.7%
13	9.1%	5.9%	8.6%
14	14.9%	10.1%	13.1%
15	17.9%	19.2%	16.4%
16	18.5%	20.6%	17.9%
17	21.6%	25.3%	22.1%
18-20	1.3%	2.9%	1.7%
Missing	4.1%	4.7%	8.6%
<i>Total Juvenile Intake Cases</i>	<i>464</i>	<i>407</i>	<i>420</i>

Completed Initial YASI Risk Assessments, FY 2014*

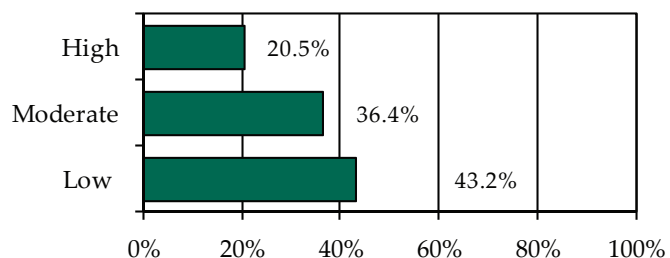

* Data may include multiple initial assessments for a juvenile if completed on different days. Due to data entry issues, YASI risk assessment data may be incomplete. Individual FIPS data may not add to the statewide total due to risk assessments without a known FIPS.

» 44 initial YASI risk assessments were completed.

Placements, Releases, and LOS, FY 2014

	Probation	Parole
Placements	57	1
Releases	63	4
Average LOS (Days)	174	217

Individual FIPS probation placements may not add to the CSU or statewide totals if cases were open in multiple FIPS.



Juvenile Complaints and Offenses, FY 2014*

Offense Category	Felony Juvenile Intake Complaints	Misdemeanor Juvenile Intake Complaints	Total Juvenile Intake Complaints	New Probation Case Offenses	Commitment Offenses
Delinquent					
Abusive Language	N/A	1.3%	0.4%	0.0%	N/A
Alcohol	N/A	6.6%	2.1%	3.2%	N/A
Arson	6.4%	2.0%	1.2%	0.0%	N/A
Assault	8.5%	16.6%	6.0%	12.8%	N/A
Burglary	2.1%	N/A	0.2%	1.1%	N/A
Disorderly Conduct	N/A	8.6%	2.7%	1.1%	N/A
Escape	0.0%	0.0%	0.0%	0.0%	N/A
Extortion	0.0%	2.0%	0.6%	3.2%	N/A
Family	0.0%	0.0%	0.0%	0.0%	N/A
Fraud	0.0%	0.7%	0.2%	3.2%	N/A
Gangs	0.0%	0.0%	0.0%	0.0%	N/A
Kidnapping	2.1%	0.0%	0.2%	1.1%	N/A
Larceny	17.0%	9.3%	4.6%	5.3%	N/A
Murder	2.1%	N/A	0.2%	0.0%	N/A
Narcotics	31.9%	15.9%	8.1%	17.0%	N/A
Obscenity	2.1%	0.7%	0.4%	2.1%	N/A
Obstr. of Justice	0.0%	3.3%	1.0%	1.1%	N/A
Robbery	0.0%	N/A	0.0%	0.0%	N/A
Sexual Abuse	4.3%	0.7%	0.6%	6.4%	N/A
Sexual Offense	0.0%	0.0%	0.0%	0.0%	N/A
Trespassing	0.0%	6.6%	2.1%	1.1%	N/A
Vandalism	21.3%	5.3%	3.7%	7.4%	N/A
Weapons	0.0%	3.3%	1.0%	0.0%	N/A
Misc./Other	2.1%	11.3%	3.7%	2.1%	N/A
Technical					
Contempt of Court	N/A	N/A	9.6%	11.7%	N/A
Failure to Appear	N/A	N/A	2.3%	0.0%	N/A
Parole Violation	N/A	N/A	0.2%	0.0%	N/A
Probation Violation	N/A	N/A	6.2%	1.1%	N/A
Traffic					
Traffic	0.0%	6.0%	3.5%	4.3%	N/A
Status/Other					
Civil Commitment	N/A	N/A	0.0%	0.0%	N/A
CHINS	N/A	N/A	23.9%	4.3%	N/A
CHINSup	N/A	N/A	13.1%	8.5%	N/A
Other	N/A	N/A	1.9%	2.1%	N/A
Total Offenses	47	151	481	94	0

* Total juvenile intake complaints include felonies, misdemeanors, and other offenses; therefore, the sum of felony and misdemeanor offenses may not add to the total. Traffic offenses may be delinquent or non-delinquent, but all are captured under "Traffic."

* New probation case offense data are not comparable to reports prior to FY 2013 due to the inclusion of amended offenses.

* Commitments are not comparable to previous reports because subsequent commitments are excluded.

Juvenile Cases by Most Serious Offense, FY 2014*

Offense Severity	Juvenile Intake Cases	New Probation Cases	Commitments
DAI Ranking			
Felony			
Against Persons	2.9%	8.8%	N/A
Weapons/Narcotics	2.1%	5.3%	N/A
Other	4.8%	7.0%	N/A
Class 1 Misdemeanor			
Against Persons	7.1%	19.3%	N/A
Other	15.0%	24.6%	N/A
Prob./Parole Violation	7.4%	0.0%	N/A
Court Order Violation	11.0%	14.0%	N/A
Status Offense	42.6%	12.3%	N/A
Other	7.1%	8.8%	N/A
Missing	0.0%	0.0%	N/A
VCSC Ranking			
Person	11.2%	28.1%	N/A
Property	9.0%	15.8%	N/A
Narcotics	7.6%	19.3%	N/A
Other	72.1%	36.8%	N/A
Missing	0.0%	0.0%	N/A
Total Juvenile Cases	420	57	0

* New probation case offense data are not comparable to reports prior to FY 2013 due to the inclusion of amended offenses.

* Commitments are not comparable to previous reports because subsequent commitments are excluded.

» 50.0% of juvenile intake cases were detention-eligible. There were 125 pre-D statuses for a rate of 1.7 eligible intakes per pre-D detention status.

Pre-D Detention LOS Distribution (Days), FY 2014 Releases*

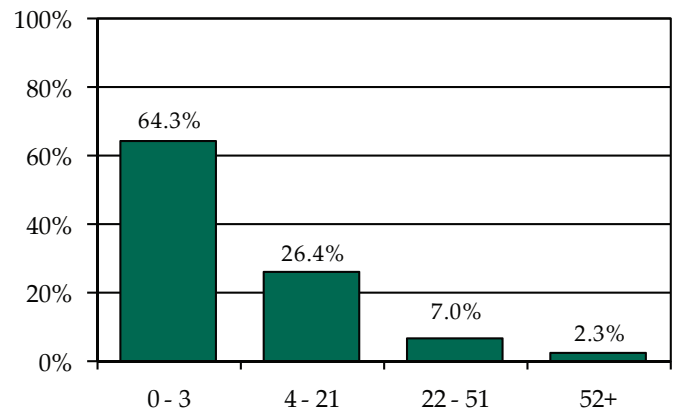

* Individual FIPS data may not add to the statewide total due to detentions with missing ICNs which indicate the detaining FIPS.

Individual FIPS probation placements may not add to the CSU or statewide totals if cases were open in multiple FIPS. Commitment data may not match the statewide report by CSU due to different dates of data download.



FIPS 031

Campbell County

District 24

Intake Complaints, FY 2012-2014

DR/CW Complaints	2012	2013	2014
Custody	604	515	544
Support/Desertion	203	167	166
Protective Order	161	165	173
Visitation	366	247	247
Total DR/CW Complaints	1,334	1,094	1,130
Juvenile Complaints			
Felony	30	47	33
Class 1 Misdemeanor	125	99	73
Class 2-4 Misdemeanor	13	16	16
CHINS/CHINSup	34	69	54
Other			
TDO	0	0	0
Technical Violation	45	60	61
Traffic	3	3	4
Other	7	9	8
Total Juvenile Complaints	257	303	249
Total Complaints	1,591	1,397	1,379

Juvenile Intake Dispositions, FY 2014

Intake Disposition	2014
Petitions	
Petition Filed	75.1%
Unsuccessful Diversion with Petition	0.0%
Detention Order with Petition	20.1%
Detention Order Only	0.0%
Resolved	2.0%
Diverted	
Open Diversion	0.4%
Successful Diversion	0.4%
Unsuccessful Diversion with No Petition	0.0%
Other	2.0%
Total Juvenile Complaints	249

Workload Information, FY 2014*

Completed Reports	Count	Activity	ADP
Pre-D Reports	21	Probation	22
Post-D Reports	26	Intensive Prob.	0
Transfer Reports	2	Parole	0
Custody Investigations	13	Direct Care	4

* Data are not comparable to previous reports because adult cases are excluded.

Juvenile Intake Case Demographics, FY 2012-2014

Demographics	2011	2012	2013
Race			
Black	22.0%	17.8%	24.5%
White	72.7%	71.1%	67.3%
Asian	0.5%	0.0%	0.0%
Other/Unknown	4.8%	11.1%	8.2%
Ethnicity			
Hispanic	0.5%	0.8%	1.0%
Non-Hispanic	17.7%	18.6%	15.4%
Unknown/Missing	81.8%	80.6%	83.7%
Sex			
Male	61.7%	63.6%	64.4%
Female	38.3%	36.4%	35.6%
Age			
8-12	4.3%	3.2%	1.9%
13	11.5%	7.9%	4.3%
14	12.0%	11.9%	6.7%
15	12.0%	8.3%	14.9%
16	20.1%	26.9%	24.5%
17	32.5%	35.2%	41.8%
18-20	4.8%	5.9%	5.8%
Missing	2.9%	0.8%	0.0%
Total Juvenile Intake Cases	209	253	208

Completed Initial YASI Risk Assessments, FY 2014*

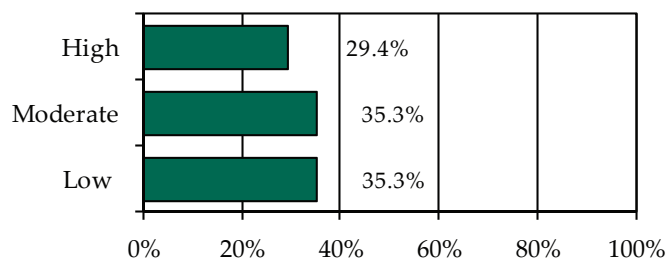

* Data may include multiple initial assessments for a juvenile if completed on different days. Due to data entry issues, YASI risk assessment data may be incomplete. Individual FIPS data may not add to the statewide total due to risk assessments without a known FIPS.

» 34 initial YASI risk assessments were completed.

Placements, Releases, and LOS, FY 2014

	Probation	Parole
Placements	36	0
Releases	39	1
Average LOS (Days)	231	171

Individual FIPS probation placements may not add to the CSU or statewide totals if cases were open in multiple FIPS.



Juvenile Complaints and Offenses, FY 2014*

Offense Category	Felony Juvenile Intake Complaints	Misdemeanor Juvenile Intake Complaints	Total Juvenile Intake Complaints	New Probation Case Offenses	Commitment Offenses
Delinquent					
Abusive Language	N/A	0.0%	0.0%	0.0%	0.0%
Alcohol	N/A	8.0%	2.8%	1.1%	0.0%
Arson	0.0%	0.0%	0.0%	2.1%	0.0%
Assault	6.1%	12.6%	5.2%	12.8%	4.3%
Burglary	18.2%	N/A	2.4%	4.3%	8.7%
Disorderly Conduct	N/A	1.1%	0.4%	1.1%	0.0%
Escape	0.0%	0.0%	0.0%	0.0%	0.0%
Extortion	0.0%	0.0%	0.0%	0.0%	0.0%
Family	0.0%	0.0%	0.0%	0.0%	0.0%
Fraud	0.0%	1.1%	0.4%	0.0%	17.4%
Gangs	0.0%	0.0%	0.0%	0.0%	0.0%
Kidnapping	0.0%	0.0%	0.0%	0.0%	0.0%
Larceny	33.3%	33.3%	16.1%	10.6%	26.1%
Murder	0.0%	N/A	0.0%	0.0%	0.0%
Narcotics	6.1%	11.5%	4.8%	6.4%	0.0%
Obscenity	24.2%	1.1%	3.6%	5.3%	0.0%
Obstr. of Justice	0.0%	3.4%	1.2%	1.1%	8.7%
Robbery	0.0%	N/A	0.0%	0.0%	0.0%
Sexual Abuse	0.0%	0.0%	0.0%	2.1%	0.0%
Sexual Offense	0.0%	0.0%	0.0%	0.0%	0.0%
Trespassing	0.0%	6.9%	2.4%	0.0%	0.0%
Vandalism	6.1%	10.3%	4.4%	11.7%	8.7%
Weapons	0.0%	2.3%	0.8%	2.1%	0.0%
Misc./Other	0.0%	4.6%	1.6%	0.0%	0.0%
Technical					
Contempt of Court	N/A	N/A	13.3%	14.9%	0.0%
Failure to Appear	N/A	N/A	0.8%	0.0%	0.0%
Parole Violation	N/A	N/A	0.0%	0.0%	0.0%
Probation Violation	N/A	N/A	11.2%	6.4%	21.7%
Traffic					
Traffic	6.1%	3.4%	6.8%	1.1%	4.3%
Status/Other					
Civil Commitment	N/A	N/A	0.0%	0.0%	N/A
CHINS	N/A	N/A	5.2%	2.1%	N/A
CHINSup	N/A	N/A	16.1%	14.9%	N/A
Other	N/A	N/A	0.4%	0.0%	N/A
Total Offenses	33	87	249	94	23

* Total juvenile intake complaints include felonies, misdemeanors, and other offenses; therefore, the sum of felony and misdemeanor offenses may not add to the total. Traffic offenses may be delinquent or non-delinquent, but all are captured under "Traffic."

* New probation case offense data are not comparable to reports prior to FY 2013 due to the inclusion of amended offenses.

* Commitments are not comparable to previous reports because subsequent commitments are excluded.

Juvenile Cases by Most Serious Offense, FY 2014*

Offense Severity	Juvenile Intake Cases	New Probation Cases	Commitments
DAI Ranking			
Felony			
Against Persons	2.4%	8.3%	28.6%
Weapons/Narcotics	0.5%	5.6%	0.0%
Other	7.7%	25.0%	71.4%
Class 1 Misdemeanor			
Against Persons	5.8%	11.1%	0.0%
Other	19.7%	11.1%	0.0%
Prob./Parole Violation	13.5%	0.0%	0.0%
Court Order Violation	14.9%	13.9%	0.0%
Status Offense	26.0%	22.2%	0.0%
Other	9.6%	2.8%	0.0%
Missing	0.0%	0.0%	0.0%
VCSC Ranking			
Person	8.2%	19.4%	28.6%
Property	23.1%	30.6%	71.4%
Narcotics	5.3%	8.3%	0.0%
Other	63.5%	41.7%	0.0%
Missing	0.0%	0.0%	0.0%
Total Juvenile Cases	208	36	7

* New probation case offense data are not comparable to reports prior to FY 2013 due to the inclusion of amended offenses.

* Commitments are not comparable to previous reports because subsequent commitments are excluded.

» 61.5% of juvenile intake cases were detention-eligible. There were 30 pre-D statuses for a rate of 4.3 eligible intakes per pre-D detention status.

Pre-D Detention LOS Distribution (Days), FY 2014 Releases*

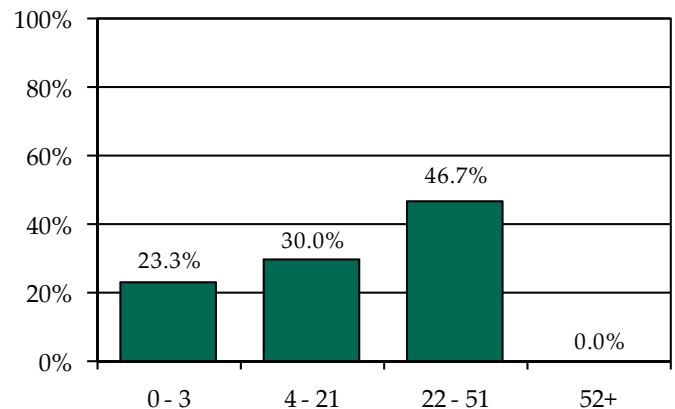

* Individual FIPS data may not add to the statewide total due to detentions with missing ICNs which indicate the detaining FIPS.

Individual FIPS probation placements may not add to the CSU or statewide totals if cases were open in multiple FIPS. Commitment data may not match the statewide report by CSU due to different dates of data download.



FIPS 125

Nelson County

District 24

Intake Complaints, FY 2012-2014

DR/CW Complaints	2012	2013	2014
Custody	157	133	168
Support/Desertion	41	30	33
Protective Order	34	20	31
Visitation	101	73	59
<i>Total DR/CW Complaints</i>	333	256	291
Juvenile Complaints			
Felony	7	17	5
Class 1 Misdemeanor	23	36	23
Class 2-4 Misdemeanor	7	3	2
CHINS/CHINSup	12	12	20
Other			
TDO	0	2	1
Technical Violation	7	9	14
Traffic	0	0	0
Other	0	0	1
<i>Total Juvenile Complaints</i>	56	79	66
<i>Total Complaints</i>	389	335	357

Juvenile Intake Dispositions, FY 2014

Intake Disposition	2014
Petitions	
Petition Filed	86.4%
Unsuccessful Diversion with Petition	0.0%
Detention Order with Petition	12.1%
Detention Order Only	0.0%
Resolved	0.0%
Diverted	
Open Diversion	0.0%
Successful Diversion	0.0%
Unsuccessful Diversion with No Petition	0.0%
Other	1.5%
<i>Total Juvenile Complaints</i>	66

Workload Information, FY 2014*

Completed Reports	Count	Activity	ADP
Pre-D Reports	0	Probation	7
Post-D Reports	0	Intensive Prob.	0
Transfer Reports	0	Parole	0
Custody Investigations	0	Direct Care	0

* Data are not comparable to previous reports because adult cases are excluded.

Juvenile Intake Case Demographics, FY 2012-2014

Demographics	2011	2012	2013
Race			
Black	6.8%	13.3%	16.9%
White	90.9%	81.7%	67.8%
Asian	0.0%	0.0%	0.0%
Other/Unknown	2.3%	5.0%	15.3%
Ethnicity			
Hispanic	2.3%	1.7%	1.7%
Non-Hispanic	9.1%	3.3%	1.7%
Unknown/Missing	88.6%	95.0%	96.6%
Sex			
Male	68.2%	73.3%	62.7%
Female	31.8%	26.7%	37.3%
Age			
8-12	22.7%	8.3%	11.9%
13	9.1%	8.3%	13.6%
14	11.4%	6.7%	20.3%
15	18.2%	18.3%	11.9%
16	11.4%	23.3%	15.3%
17	22.7%	31.7%	22.0%
18-20	2.3%	3.3%	3.4%
Missing	2.3%	0.0%	1.7%
<i>Total Juvenile Intake Cases</i>	44	60	59

Completed Initial YASI Risk Assessments, FY 2014*

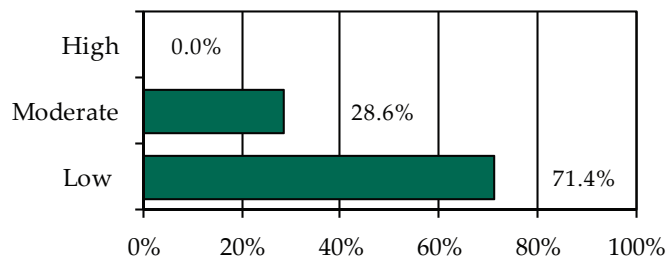

* Data may include multiple initial assessments for a juvenile if completed on different days. Due to data entry issues, YASI risk assessment data may be incomplete. Individual FIPS data may not add to the statewide total due to risk assessments without a known FIPS.

» 14 initial YASI risk assessments were completed.

Placements, Releases, and LOS, FY 2014

	Probation	Parole
Placements	19	0
Releases	18	0
Average LOS (Days)	183	N/A

Individual FIPS probation placements may not add to the CSU or statewide totals if cases were open in multiple FIPS.



Juvenile Complaints and Offenses, FY 2014*

Offense Category	Felony Juvenile Intake Complaints	Misdemeanor Juvenile Intake Complaints	Total Juvenile Intake Complaints	New Probation Case Offenses	Commitment Offenses
Delinquent					
Abusive Language	N/A	0.0%	0.0%	0.0%	N/A
Alcohol	N/A	0.0%	0.0%	2.6%	N/A
Arson	20.0%	0.0%	1.5%	0.0%	N/A
Assault	40.0%	68.0%	28.8%	38.5%	N/A
Burglary	0.0%	N/A	0.0%	2.6%	N/A
Disorderly Conduct	N/A	0.0%	0.0%	0.0%	N/A
Escape	0.0%	0.0%	0.0%	0.0%	N/A
Extortion	0.0%	0.0%	0.0%	0.0%	N/A
Family	0.0%	0.0%	0.0%	0.0%	N/A
Fraud	0.0%	0.0%	0.0%	0.0%	N/A
Gangs	0.0%	0.0%	0.0%	0.0%	N/A
Kidnapping	0.0%	0.0%	0.0%	0.0%	N/A
Larceny	0.0%	0.0%	0.0%	10.3%	N/A
Murder	0.0%	N/A	0.0%	0.0%	N/A
Narcotics	20.0%	12.0%	6.1%	0.0%	N/A
Obscenity	0.0%	0.0%	0.0%	0.0%	N/A
Obstr. of Justice	0.0%	4.0%	1.5%	0.0%	N/A
Robbery	0.0%	N/A	0.0%	0.0%	N/A
Sexual Abuse	20.0%	0.0%	1.5%	2.6%	N/A
Sexual Offense	0.0%	0.0%	0.0%	0.0%	N/A
Trespassing	0.0%	0.0%	0.0%	0.0%	N/A
Vandalism	0.0%	0.0%	0.0%	0.0%	N/A
Weapons	0.0%	0.0%	0.0%	0.0%	N/A
Misc./Other	0.0%	12.0%	4.5%	0.0%	N/A
Technical					
Contempt of Court	N/A	N/A	19.7%	10.3%	N/A
Failure to Appear	N/A	N/A	0.0%	0.0%	N/A
Parole Violation	N/A	N/A	0.0%	0.0%	N/A
Probation Violation	N/A	N/A	1.5%	0.0%	N/A
Traffic					
Traffic	0.0%	4.0%	3.0%	7.7%	N/A
Status/Other					
Civil Commitment	N/A	N/A	1.5%	0.0%	N/A
CHINS	N/A	N/A	3.0%	2.6%	N/A
CHINSup	N/A	N/A	27.3%	20.5%	N/A
Other	N/A	N/A	0.0%	2.6%	N/A
Total Offenses	5	25	66	39	0

* Total juvenile intake complaints include felonies, misdemeanors, and other offenses; therefore, the sum of felony and misdemeanor offenses may not add to the total. Traffic offenses may be delinquent or non-delinquent, but all are captured under "Traffic."

* New probation case offense data are not comparable to reports prior to FY 2013 due to the inclusion of amended offenses.

* Commitments are not comparable to previous reports because subsequent commitments are excluded.

Juvenile Cases by Most Serious Offense, FY 2014*

Offense Severity	Juvenile Intake Cases	New Probation Cases	Commitments
DAI Ranking			
Felony			
Against Persons	6.8%	5.3%	N/A
Weapons/Narcotics	0.0%	0.0%	N/A
Other	1.7%	5.3%	N/A
Class 1 Misdemeanor			
Against Persons	22.0%	26.3%	N/A
Other	6.8%	5.3%	N/A
Prob./Parole Violation	1.7%	0.0%	N/A
Court Order Violation	22.0%	5.3%	N/A
Status Offense	33.9%	52.6%	N/A
Other	5.1%	0.0%	N/A
Missing	0.0%	0.0%	N/A
VCSC Ranking			
Person	28.8%	31.6%	N/A
Property	0.0%	5.3%	N/A
Narcotics	6.8%	0.0%	N/A
Other	64.4%	63.2%	N/A
Missing	0.0%	0.0%	N/A
Total Juvenile Cases	59	19	0

* New probation case offense data are not comparable to reports prior to FY 2013 due to the inclusion of amended offenses.

* Commitments are not comparable to previous reports because subsequent commitments are excluded.

» 59.3% of juvenile intake cases were detention-eligible. There were four pre-D statuses for a rate of 8.8 eligible intakes per pre-D detention status.

Pre-D Detention LOS Distribution (Days), FY 2014 Releases*

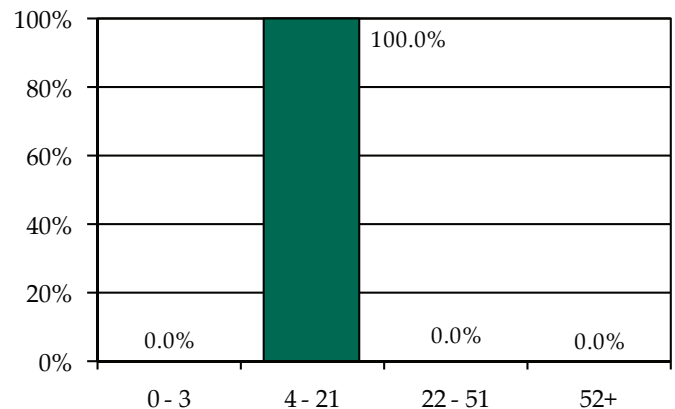

* Individual FIPS data may not add to the statewide total due to detentions with missing ICNs which indicate the detaining FIPS.

Individual FIPS probation placements may not add to the CSU or statewide totals if cases were open in multiple FIPS. Commitment data may not match the statewide report by CSU due to different dates of data download.



FIPS 680

City of Lynchburg

District 24

Intake Complaints, FY 2012-2014

DR/CW Complaints	2012	2013	2014
Custody	866	886	833
Support/Desertion	283	287	208
Protective Order	207	266	240
Visitation	522	417	212
Total DR/CW Complaints	1,878	1,856	1,493
Juvenile Complaints			
Felony	120	66	86
Class 1 Misdemeanor	196	166	173
Class 2-4 Misdemeanor	46	32	33
CHINS/CHINSup	196	219	182
Other			
TDO	256	188	149
Technical Violation	156	239	181
Traffic	1	3	2
Other	14	6	12
Total Juvenile Complaints	985	919	818
Total Complaints	2,863	2,775	2,311

Juvenile Intake Dispositions, FY 2014

Intake Disposition	2014
Petitions	
Petition Filed	74.2%
Unsuccessful Diversion with Petition	0.1%
Detention Order with Petition	19.6%
Detention Order Only	0.0%
Resolved	1.7%
Diverted	
Open Diversion	0.0%
Successful Diversion	2.2%
Unsuccessful Diversion with No Petition	0.0%
Other	2.2%
Total Juvenile Complaints	818

Workload Information, FY 2014*

Completed Reports	Count	Activity	ADP
Pre-D Reports	37	Probation	49
Post-D Reports	49	Intensive Prob.	0
Transfer Reports	1	Parole	2
Custody Investigations	17	Direct Care	4

* Data are not comparable to previous reports because adult cases are excluded.

Juvenile Intake Case Demographics, FY 2012-2014

Demographics	2011	2012	2013
Race			
Black	56.3%	61.8%	66.8%
White	39.9%	35.4%	29.6%
Asian	0.2%	0.0%	0.0%
Other/Unknown	3.6%	2.8%	3.5%
Ethnicity			
Hispanic	1.0%	1.1%	0.5%
Non-Hispanic	25.4%	28.7%	16.9%
Unknown/Missing	73.5%	70.3%	82.5%
Sex			
Male	64.0%	60.7%	61.6%
Female	36.0%	39.3%	38.4%
Age			
8-12	9.9%	11.0%	7.2%
13	6.4%	4.9%	5.0%
14	13.8%	9.8%	11.2%
15	16.8%	19.5%	19.9%
16	22.2%	24.6%	26.3%
17	26.3%	26.1%	27.7%
18-20	2.2%	0.8%	1.1%
Missing	2.4%	3.3%	1.6%
Total Juvenile Intake Cases	892	855	739

Completed Initial YASI Risk Assessments, FY 2014*

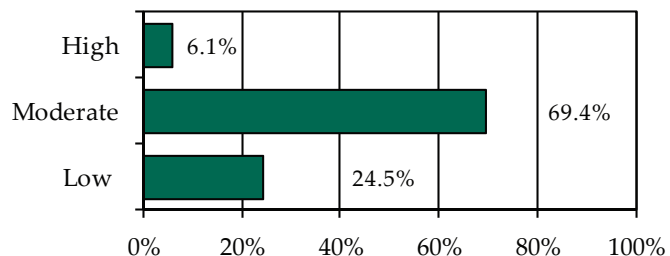

* Data may include multiple initial assessments for a juvenile if completed on different days. Due to data entry issues, YASI risk assessment data may be incomplete. Individual FIPS data may not add to the statewide total due to risk assessments without a known FIPS.

» 49 initial YASI risk assessments were completed.

Placements, Releases, and LOS, FY 2014

	Probation	Parole
Placements	58	3
Releases	57	3
Average LOS (Days)	242	197

Individual FIPS probation placements may not add to the CSU or statewide totals if cases were open in multiple FIPS.



Juvenile Complaints and Offenses, FY 2014*

Offense Category	Felony Juvenile Intake Complaints	Misdemeanor Juvenile Intake Complaints	Total Juvenile Intake Complaints	New Probation Case Offenses	Commitment Offenses
Delinquent					
Abusive Language	N/A	0.0%	0.0%	0.0%	0.0%
Alcohol	N/A	7.4%	1.8%	0.0%	0.0%
Arson	0.0%	0.0%	0.0%	0.0%	0.0%
Assault	14.0%	21.8%	6.8%	10.5%	0.0%
Burglary	11.6%	N/A	1.2%	1.6%	37.5%
Disorderly Conduct	N/A	5.9%	1.5%	2.4%	0.0%
Escape	0.0%	0.5%	0.1%	0.0%	12.5%
Extortion	1.2%	0.5%	0.2%	0.0%	0.0%
Family	0.0%	0.0%	0.0%	0.0%	0.0%
Fraud	3.5%	2.0%	0.9%	3.2%	0.0%
Gangs	1.2%	0.0%	0.1%	0.0%	0.0%
Kidnapping	0.0%	0.0%	0.0%	0.8%	0.0%
Larceny	29.1%	17.8%	7.5%	12.9%	50.0%
Murder	3.5%	N/A	0.4%	0.0%	0.0%
Narcotics	5.8%	13.9%	4.0%	8.9%	0.0%
Obscenity	0.0%	0.0%	0.0%	0.0%	0.0%
Obstr. of Justice	3.5%	3.5%	1.2%	1.6%	0.0%
Robbery	9.3%	N/A	1.0%	2.4%	0.0%
Sexual Abuse	4.7%	0.0%	0.5%	0.0%	0.0%
Sexual Offense	0.0%	0.0%	0.0%	0.0%	0.0%
Trespassing	0.0%	6.9%	1.7%	0.0%	0.0%
Vandalism	4.7%	10.9%	3.2%	1.6%	0.0%
Weapons	7.0%	4.0%	1.7%	7.3%	0.0%
Misc./Other	0.0%	1.0%	1.5%	2.4%	0.0%
Technical					
Contempt of Court	N/A	N/A	18.8%	18.5%	0.0%
Failure to Appear	N/A	N/A	0.5%	0.0%	0.0%
Parole Violation	N/A	N/A	0.0%	0.0%	0.0%
Probation Violation	N/A	N/A	3.3%	0.8%	0.0%
Traffic					
Traffic	1.2%	4.0%	1.6%	1.6%	0.0%
Status/Other					
Civil Commitment	N/A	N/A	18.2%	0.0%	N/A
CHINS	N/A	N/A	7.7%	3.2%	N/A
CHINSup	N/A	N/A	14.2%	19.4%	N/A
Other	N/A	N/A	0.4%	0.8%	N/A
Total Offenses	86	202	818	124	8

* Total juvenile intake complaints include felonies, misdemeanors, and other offenses; therefore, the sum of felony and misdemeanor offenses may not add to the total. Traffic offenses may be delinquent or non-delinquent, but all are captured under "Traffic."

* New probation case offense data are not comparable to reports prior to FY 2013 due to the inclusion of amended offenses.

* Commitments are not comparable to previous reports because subsequent commitments are excluded.

Juvenile Cases by Most Serious Offense, FY 2014*

Offense Severity	Juvenile Intake Cases	New Probation Cases	Commitments
DAI Ranking			
Felony			
Against Persons	3.5%	10.3%	0.0%
Weapons/Narcotics	0.7%	3.4%	0.0%
Other	4.3%	10.3%	50.0%
Class 1 Misdemeanor			
Against Persons	6.4%	12.1%	0.0%
Other	11.2%	12.1%	50.0%
Prob./Parole Violation	3.7%	0.0%	0.0%
Court Order Violation	20.7%	22.4%	0.0%
Status Offense	24.5%	22.4%	0.0%
Other	25.0%	6.9%	0.0%
Missing	0.0%	0.0%	0.0%
VCSC Ranking			
Person	10.7%	22.4%	0.0%
Property	11.8%	15.5%	50.0%
Narcotics	4.2%	6.9%	0.0%
Other	73.3%	55.2%	50.0%
Missing	0.0%	0.0%	0.0%
Total Juvenile Cases	739	58	2

* New probation case offense data are not comparable to reports prior to FY 2013 due to the inclusion of amended offenses.

* Commitments are not comparable to previous reports because subsequent commitments are excluded.

» 48.7% of juvenile intake cases were detention-eligible. There were 116 pre-D statuses for a rate of 3.1 eligible intakes per pre-D detention status.

Pre-D Detention LOS Distribution (Days), FY 2014 Releases*

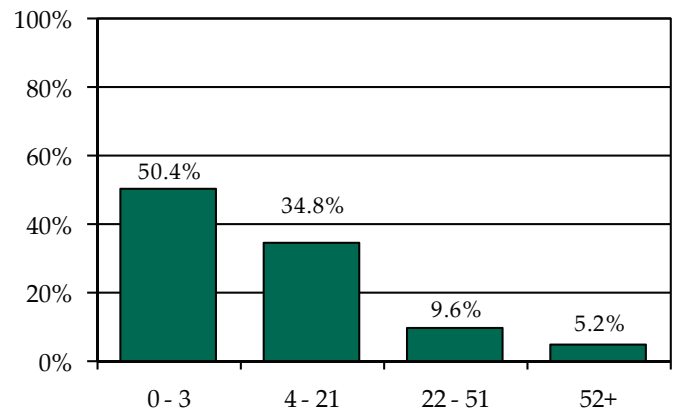

* Individual FIPS data may not add to the statewide total due to detentions with missing ICNs which indicate the detaining FIPS.



FIPS 005

Allegheny County

District 25

Intake Complaints, FY 2012-2014

DR/CW Complaints	2012	2013	2014
Custody	253	247	216
Support/Desertion	62	83	69
Protective Order	44	52	34
Visitation	137	137	147
<i>Total DR/CW Complaints</i>	<i>496</i>	<i>519</i>	<i>466</i>
Juvenile Complaints			
Felony	29	33	6
Class 1 Misdemeanor	96	68	56
Class 2-4 Misdemeanor	14	8	5
CHINS/CHINSup	82	89	57
Other			
TDO	0	0	1
Technical Violation	19	15	9
Traffic	1	2	12
Other	2	0	0
<i>Total Juvenile Complaints</i>	<i>243</i>	<i>215</i>	<i>146</i>
<i>Total Complaints</i>	<i>739</i>	<i>734</i>	<i>612</i>

Juvenile Intake Dispositions, FY 2014

Intake Disposition	2014
Petitions	
Petition Filed	40.4%
Unsuccessful Diversion with Petition	0.0%
Detention Order with Petition	2.1%
Detention Order Only	0.7%
Resolved	21.2%
Diverted	
Open Diversion	0.0%
Successful Diversion	0.0%
Unsuccessful Diversion with No Petition	0.0%
Other	35.6%
<i>Total Juvenile Complaints</i>	<i>146</i>

Workload Information, FY 2014*

Completed Reports	Count	Activity	ADP
Pre-D Reports	0	Probation	6
Post-D Reports	0	Intensive Prob.	0
Transfer Reports	0	Parole	0
Custody Investigations	0	Direct Care	1

* Data are not comparable to previous reports because adult cases are excluded.

Juvenile Intake Case Demographics, FY 2012-2014

Demographics	2011	2012	2013
Race			
Black	5.2%	10.8%	2.6%
White	88.7%	81.4%	92.2%
Asian	0.0%	0.0%	0.0%
Other/Unknown	6.2%	7.8%	5.2%
Ethnicity			
Hispanic	1.0%	0.0%	0.9%
Non-Hispanic	3.1%	0.0%	3.4%
Unknown/Missing	95.9%	100.0%	95.7%
Sex			
Male	66.5%	61.1%	82.8%
Female	33.5%	38.9%	17.2%
Age			
8-12	10.3%	10.2%	9.5%
13	10.8%	12.0%	3.4%
14	10.8%	14.4%	12.9%
15	12.9%	18.6%	19.0%
16	24.2%	28.1%	30.2%
17	24.7%	13.8%	20.7%
18-20	4.6%	1.8%	1.7%
Missing	1.5%	1.2%	2.6%
<i>Total Juvenile Intake Cases</i>	<i>194</i>	<i>167</i>	<i>116</i>

Completed Initial YASI Risk Assessments, FY 2014*

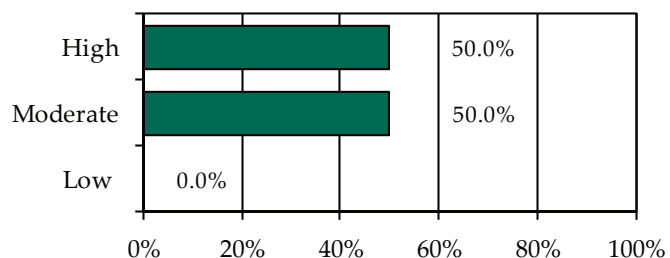

* Data may include multiple initial assessments for a juvenile if completed on different days. Due to data entry issues, YASI risk assessment data may be incomplete. Individual FIPS data may not add to the statewide total due to risk assessments without a known FIPS.

» Four initial YASI risk assessments were completed.

Placements, Releases, and LOS, FY 2014

	Probation	Parole
Placements	5	0
Releases	9	0
Average LOS (Days)	285	N/A

Individual FIPS probation placements may not add to the CSU or statewide totals if cases were open in multiple FIPS.



Juvenile Complaints and Offenses, FY 2014*

Offense Category	Felony Juvenile Intake Complaints	Misdemeanor Juvenile Intake Complaints	Total Juvenile Intake Complaints	New Probation Case Offenses	Commitment Offenses
Delinquent					
Abusive Language	N/A	1.6%	0.7%	0.0%	N/A
Alcohol	N/A	23.0%	9.6%	10.5%	N/A
Arson	0.0%	0.0%	0.0%	0.0%	N/A
Assault	16.7%	9.8%	4.8%	5.3%	N/A
Burglary	50.0%	N/A	2.1%	5.3%	N/A
Disorderly Conduct	N/A	6.6%	2.7%	0.0%	N/A
Escape	0.0%	0.0%	0.0%	0.0%	N/A
Extortion	0.0%	0.0%	0.0%	0.0%	N/A
Family	0.0%	0.0%	0.0%	0.0%	N/A
Fraud	0.0%	0.0%	0.0%	0.0%	N/A
Gangs	0.0%	0.0%	0.0%	0.0%	N/A
Kidnapping	0.0%	0.0%	0.0%	0.0%	N/A
Larceny	33.3%	18.0%	8.9%	15.8%	N/A
Murder	0.0%	N/A	0.0%	0.0%	N/A
Narcotics	0.0%	6.6%	2.7%	5.3%	N/A
Obscenity	0.0%	0.0%	0.0%	0.0%	N/A
Obstr. of Justice	0.0%	0.0%	0.0%	0.0%	N/A
Robbery	0.0%	N/A	0.0%	0.0%	N/A
Sexual Abuse	0.0%	1.6%	0.7%	10.5%	N/A
Sexual Offense	0.0%	0.0%	0.0%	0.0%	N/A
Trespassing	0.0%	11.5%	4.8%	5.3%	N/A
Vandalism	0.0%	13.1%	5.5%	5.3%	N/A
Weapons	0.0%	0.0%	0.0%	0.0%	N/A
Misc./Other	0.0%	0.0%	0.0%	0.0%	N/A
Technical					
Contempt of Court	N/A	N/A	3.4%	0.0%	N/A
Failure to Appear	N/A	N/A	0.0%	0.0%	N/A
Parole Violation	N/A	N/A	0.0%	0.0%	N/A
Probation Violation	N/A	N/A	2.7%	0.0%	N/A
Traffic					
Traffic	0.0%	8.2%	11.6%	15.8%	N/A
Status/Other					
Civil Commitment	N/A	N/A	0.7%	0.0%	N/A
CHINS	N/A	N/A	6.2%	5.3%	N/A
CHINSup	N/A	N/A	17.8%	0.0%	N/A
Other	N/A	N/A	15.1%	15.8%	N/A
Total Offenses	6	61	146	19	0

* Total juvenile intake complaints include felonies, misdemeanors, and other offenses; therefore, the sum of felony and misdemeanor offenses may not add to the total. Traffic offenses may be delinquent or non-delinquent, but all are captured under "Traffic."

* New probation case offense data are not comparable to reports prior to FY 2013 due to the inclusion of amended offenses.

* Commitments are not comparable to previous reports because subsequent commitments are excluded.

Juvenile Cases by Most Serious Offense, FY 2014*

Offense Severity	Juvenile Intake Cases	New Probation Cases	Commitments
DAI Ranking			
Felony			
Against Persons	0.9%	20.0%	N/A
Weapons/Narcotics	0.0%	0.0%	N/A
Other	4.3%	0.0%	N/A
Class 1 Misdemeanor			
Against Persons	6.9%	20.0%	N/A
Other	27.6%	60.0%	N/A
Prob./Parole Violation	3.4%	0.0%	N/A
Court Order Violation	3.4%	0.0%	N/A
Status Offense	46.6%	0.0%	N/A
Other	6.9%	0.0%	N/A
Missing	0.0%	0.0%	N/A
VCSC Ranking			
Person	24.1%	40.0%	N/A
Property	14.7%	20.0%	N/A
Narcotics	2.6%	0.0%	N/A
Other	58.6%	40.0%	N/A
Missing	0.0%	0.0%	N/A
Total Juvenile Cases	116	5	0

* New probation case offense data are not comparable to reports prior to FY 2013 due to the inclusion of amended offenses.

* Commitments are not comparable to previous reports because subsequent commitments are excluded.

» 43.1% of juvenile intake cases were detention-eligible. There were two pre-D statuses for a rate of 25.0 eligible intakes per pre-D detention status.

Pre-D Detention LOS Distribution (Days), FY 2014 Releases*

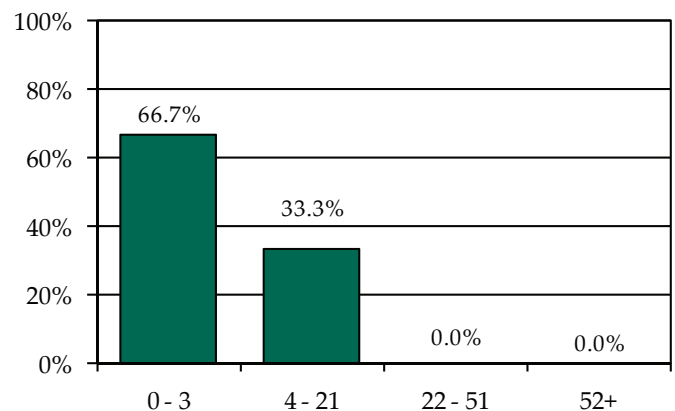

* Individual FIPS data may not add to the statewide total due to detentions with missing ICNs which indicate the detaining FIPS.



FIPS 015

Augusta County

District 25

Intake Complaints, FY 2012-2014

DR/CW Complaints	2012	2013	2014
Custody	611	688	608
Support/Desertion	121	133	150
Protective Order	151	167	162
Visitation	415	462	408
Total DR/CW Complaints	1,298	1,450	1,328
Juvenile Complaints			
Felony	77	43	67
Class 1 Misdemeanor	103	85	91
Class 2-4 Misdemeanor	40	30	13
CHINS/CHINSup	73	65	70
Other			
TDO	0	0	0
Technical Violation	9	15	23
Traffic	3	0	3
Other	6	6	6
Total Juvenile Complaints	311	244	273
Total Complaints	1,609	1,694	1,601

Juvenile Intake Dispositions, FY 2014

Intake Disposition	2014
Petitions	
Petition Filed	70.3%
Unsuccessful Diversion with Petition	0.4%
Detention Order with Petition	10.3%
Detention Order Only	0.4%
Resolved	10.6%
Diverted	
Open Diversion	0.0%
Successful Diversion	0.7%
Unsuccessful Diversion with No Petition	0.0%
Other	7.3%
Total Juvenile Complaints	273

Workload Information, FY 2014*

Completed Reports	Count	Activity	ADP
Pre-D Reports	11	Probation	12
Post-D Reports	0	Intensive Prob.	0
Transfer Reports	0	Parole	3
Custody Investigations	0	Direct Care	2

* Data are not comparable to previous reports because adult cases are excluded.

Juvenile Intake Case Demographics, FY 2012-2014

Demographics	2011	2012	2013
Race			
Black	4.4%	6.5%	5.3%
White	91.3%	83.2%	79.7%
Asian	0.0%	0.0%	0.0%
Other/Unknown	4.4%	10.3%	15.0%
Ethnicity			
Hispanic	1.7%	1.6%	4.0%
Non-Hispanic	0.9%	1.6%	0.9%
Unknown/Missing	97.4%	96.8%	95.2%
Sex			
Male	68.1%	65.9%	64.3%
Female	31.9%	34.1%	35.7%
Age			
8-12	8.7%	8.1%	8.4%
13	8.7%	6.5%	7.5%
14	17.0%	15.7%	15.9%
15	20.1%	17.8%	18.5%
16	17.0%	19.5%	22.9%
17	21.8%	26.5%	22.5%
18-20	3.9%	4.3%	2.2%
Missing	2.6%	1.6%	2.2%
Total Juvenile Intake Cases	229	185	227

Completed Initial YASI Risk Assessments, FY 2014*

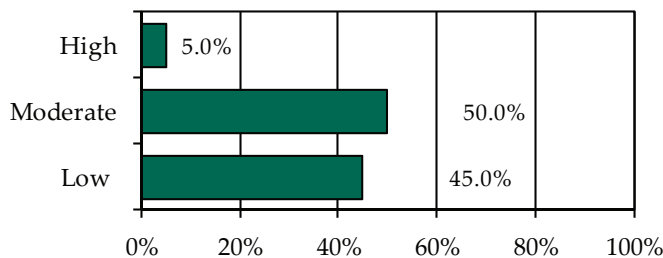

* Data may include multiple initial assessments for a juvenile if completed on different days. Due to data entry issues, YASI risk assessment data may be incomplete. Individual FIPS data may not add to the statewide total due to risk assessments without a known FIPS.

» 20 initial YASI risk assessments were completed.

Placements, Releases, and LOS, FY 2014

	Probation	Parole
Placements	12	3
Releases	15	1
Average LOS (Days)	351	262

Individual FIPS probation placements may not add to the CSU or statewide totals if cases were open in multiple FIPS.



Juvenile Complaints and Offenses, FY 2014*

Offense Category	Felony Juvenile Intake Complaints	Misdemeanor Juvenile Intake Complaints	Total Juvenile Intake Complaints	New Probation Case Offenses	Commitment Offenses
Delinquent					
Abusive Language	N/A	0.0%	0.0%	0.0%	N/A
Alcohol	N/A	6.7%	2.6%	0.0%	N/A
Arson	1.5%	0.0%	0.4%	0.0%	N/A
Assault	11.9%	34.6%	16.1%	10.3%	N/A
Burglary	10.4%	N/A	2.6%	17.2%	N/A
Disorderly Conduct	N/A	9.6%	3.7%	3.4%	N/A
Escape	0.0%	0.0%	0.0%	0.0%	N/A
Extortion	1.5%	1.0%	0.7%	0.0%	N/A
Family	0.0%	0.0%	0.0%	0.0%	N/A
Fraud	3.0%	1.0%	1.1%	0.0%	N/A
Gangs	0.0%	0.0%	0.0%	0.0%	N/A
Kidnapping	0.0%	0.0%	0.0%	0.0%	N/A
Larceny	29.9%	6.7%	9.9%	34.5%	N/A
Murder	0.0%	N/A	0.0%	0.0%	N/A
Narcotics	9.0%	12.5%	7.0%	6.9%	N/A
Obscenity	16.4%	0.0%	4.0%	3.4%	N/A
Obstr. of Justice	0.0%	3.8%	1.5%	3.4%	N/A
Robbery	0.0%	N/A	0.0%	0.0%	N/A
Sexual Abuse	9.0%	1.0%	2.6%	6.9%	N/A
Sexual Offense	0.0%	0.0%	0.0%	6.9%	N/A
Trespassing	0.0%	4.8%	1.8%	0.0%	N/A
Vandalism	7.5%	7.7%	4.8%	3.4%	N/A
Weapons	0.0%	1.0%	0.4%	0.0%	N/A
Misc./Other	0.0%	1.9%	1.5%	3.4%	N/A
Technical					
Contempt of Court	N/A	N/A	7.7%	0.0%	N/A
Failure to Appear	N/A	N/A	0.0%	0.0%	N/A
Parole Violation	N/A	N/A	0.0%	0.0%	N/A
Probation Violation	N/A	N/A	0.7%	0.0%	N/A
Traffic					
Traffic	0.0%	7.7%	5.5%	0.0%	N/A
Status/Other					
Civil Commitment	N/A	N/A	0.0%	0.0%	N/A
CHINS	N/A	N/A	15.4%	0.0%	N/A
CHINSup	N/A	N/A	9.9%	0.0%	N/A
Other	N/A	N/A	0.4%	0.0%	N/A
Total Offenses	67	104	273	29	0

* Total juvenile intake complaints include felonies, misdemeanors, and other offenses; therefore, the sum of felony and misdemeanor offenses may not add to the total. Traffic offenses may be delinquent or non-delinquent, but all are captured under "Traffic."

* New probation case offense data are not comparable to reports prior to FY 2013 due to the inclusion of amended offenses.

* Commitments are not comparable to previous reports because subsequent commitments are excluded.

Juvenile Cases by Most Serious Offense, FY 2014*

Offense Severity	Juvenile Intake Cases	New Probation Cases	Commitments
DAI Ranking			
Felony			
Against Persons	5.7%	25.0%	N/A
Weapons/Narcotics	2.2%	0.0%	N/A
Other	11.0%	33.3%	N/A
Class 1 Misdemeanor			
Against Persons	17.6%	8.3%	N/A
Other	17.2%	16.7%	N/A
Prob./Parole Violation	0.9%	0.0%	N/A
Court Order Violation	7.9%	0.0%	N/A
Status Offense	30.8%	0.0%	N/A
Other	6.6%	16.7%	N/A
Missing	0.0%	0.0%	N/A
VCSC Ranking			
Person	23.8%	33.3%	N/A
Property	17.2%	50.0%	N/A
Narcotics	6.6%	8.3%	N/A
Other	52.4%	8.3%	N/A
Missing	0.0%	0.0%	N/A
Total Juvenile Cases	227	12	0

* New probation case offense data are not comparable to reports prior to FY 2013 due to the inclusion of amended offenses.

* Commitments are not comparable to previous reports because subsequent commitments are excluded.

» 61.7% of juvenile intake cases were detention-eligible. There were 24 pre-D statuses for a rate of 5.8 eligible intakes per pre-D detention status.

Pre-D Detention LOS Distribution (Days), FY 2014 Releases*

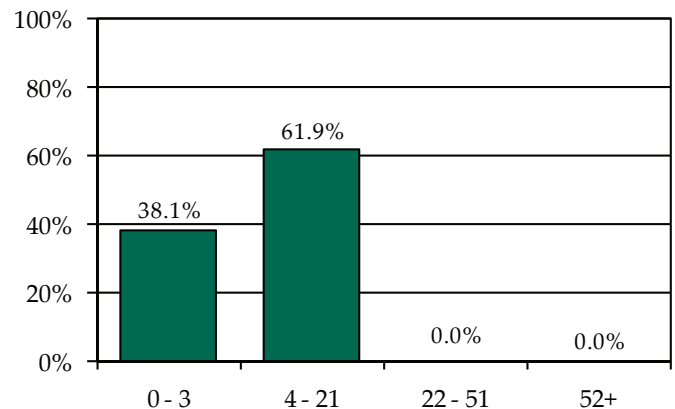

* Individual FIPS data may not add to the statewide total due to detentions with missing ICNs which indicate the detaining FIPS.

Individual FIPS probation placements may not add to the CSU or statewide totals if cases were open in multiple FIPS. Commitment data may not match the statewide report by CSU due to different dates of data download.



FIPS 017

Bath County

District 25

Intake Complaints, FY 2012-2014

DR/CW Complaints	2012	2013	2014
Custody	40	29	30
Support/Desertion	5	4	3
Protective Order	1	7	3
Visitation	18	20	15
<i>Total DR/CW Complaints</i>	<i>64</i>	<i>60</i>	<i>51</i>
Juvenile Complaints			
Felony	0	0	2
Class 1 Misdemeanor	4	16	18
Class 2-4 Misdemeanor	9	3	6
CHINS/CHINSup	4	5	10
Other			
TDO	0	0	0
Technical Violation	0	0	0
Traffic	2	5	1
Other	0	0	0
<i>Total Juvenile Complaints</i>	<i>19</i>	<i>29</i>	<i>37</i>
<i>Total Complaints</i>	<i>83</i>	<i>89</i>	<i>88</i>

Juvenile Intake Dispositions, FY 2014

Intake Disposition	2014
Petitions	
Petition Filed	64.9%
Unsuccessful Diversion with Petition	0.0%
Detention Order with Petition	10.8%
Detention Order Only	0.0%
Resolved	5.4%
Diverted	
Open Diversion	0.0%
Successful Diversion	0.0%
Unsuccessful Diversion with No Petition	0.0%
Other	18.9%
<i>Total Juvenile Complaints</i>	<i>37</i>

Workload Information, FY 2014*

Completed Reports	Count	Activity	ADP
Pre-D Reports	0	Probation	0
Post-D Reports	0	Intensive Prob.	0
Transfer Reports	0	Parole	0
Custody Investigations	0	Direct Care	0

* Data are not comparable to previous reports because adult cases are excluded.

Juvenile Intake Case Demographics, FY 2012-2014

Demographics	2011	2012	2013
Race			
Black	0.0%	0.0%	0.0%
White	91.7%	95.0%	89.5%
Asian	0.0%	0.0%	0.0%
Other/Unknown	8.3%	5.0%	10.5%
Ethnicity			
Hispanic	0.0%	0.0%	0.0%
Non-Hispanic	0.0%	0.0%	0.0%
Unknown/Missing	100.0%	100.0%	100.0%
Sex			
Male	83.3%	90.0%	63.2%
Female	16.7%	10.0%	36.8%
Age			
8-12	16.7%	0.0%	10.5%
13	8.3%	10.0%	10.5%
14	0.0%	5.0%	0.0%
15	25.0%	10.0%	10.5%
16	16.7%	50.0%	15.8%
17	33.3%	25.0%	36.8%
18-20	0.0%	0.0%	5.3%
Missing	0.0%	0.0%	10.5%
<i>Total Juvenile Intake Cases</i>	<i>12</i>	<i>20</i>	<i>19</i>

Completed Initial YASI Risk Assessments, FY 2014*

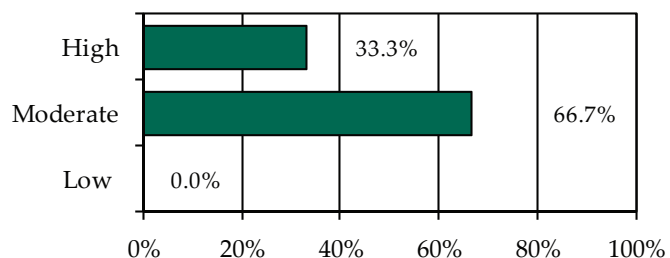

* Data may include multiple initial assessments for a juvenile if completed on different days. Due to data entry issues, YASI risk assessment data may be incomplete. Individual FIPS data may not add to the statewide total due to risk assessments without a known FIPS.

» Three initial YASI risk assessments were completed.

Placements, Releases, and LOS, FY 2014

	Probation	Parole
Placements	3	0
Releases	0	0
Average LOS (Days)	N/A	N/A

Individual FIPS probation placements may not add to the CSU or statewide totals if cases were open in multiple FIPS.



Juvenile Complaints and Offenses, FY 2014*

Offense Category	Felony Juvenile Intake Complaints	Misdemeanor Juvenile Intake Complaints	Total Juvenile Intake Complaints	New Probation Case Offenses	Commitment Offenses
Delinquent					
Abusive Language	N/A	0.0%	0.0%	0.0%	N/A
Alcohol	N/A	25.0%	16.2%	21.4%	N/A
Arson	0.0%	0.0%	0.0%	0.0%	N/A
Assault	100.0%	4.2%	8.1%	0.0%	N/A
Burglary	0.0%	N/A	0.0%	0.0%	N/A
Disorderly Conduct	N/A	0.0%	0.0%	0.0%	N/A
Escape	0.0%	0.0%	0.0%	0.0%	N/A
Extortion	0.0%	0.0%	0.0%	0.0%	N/A
Family	0.0%	0.0%	0.0%	0.0%	N/A
Fraud	0.0%	0.0%	0.0%	0.0%	N/A
Gangs	0.0%	0.0%	0.0%	0.0%	N/A
Kidnapping	0.0%	0.0%	0.0%	0.0%	N/A
Larceny	0.0%	0.0%	0.0%	0.0%	N/A
Murder	0.0%	N/A	0.0%	0.0%	N/A
Narcotics	0.0%	20.8%	13.5%	28.6%	N/A
Obscenity	0.0%	4.2%	2.7%	0.0%	N/A
Obstr. of Justice	0.0%	8.3%	5.4%	0.0%	N/A
Robbery	0.0%	N/A	0.0%	0.0%	N/A
Sexual Abuse	0.0%	0.0%	0.0%	0.0%	N/A
Sexual Offense	0.0%	0.0%	0.0%	0.0%	N/A
Trespassing	0.0%	20.8%	13.5%	28.6%	N/A
Vandalism	0.0%	4.2%	2.7%	0.0%	N/A
Weapons	0.0%	4.2%	2.7%	7.1%	N/A
Misc./Other	0.0%	0.0%	0.0%	0.0%	N/A
Technical					
Contempt of Court	N/A	N/A	0.0%	0.0%	N/A
Failure to Appear	N/A	N/A	0.0%	0.0%	N/A
Parole Violation	N/A	N/A	0.0%	0.0%	N/A
Probation Violation	N/A	N/A	0.0%	0.0%	N/A
Traffic					
Traffic	0.0%	8.3%	8.1%	0.0%	N/A
Status/Other					
Civil Commitment	N/A	N/A	0.0%	0.0%	N/A
CHINS	N/A	N/A	8.1%	0.0%	N/A
CHINSup	N/A	N/A	8.1%	0.0%	N/A
Other	N/A	N/A	10.8%	14.3%	N/A
Total Offenses	2	24	37	14	0

* Total juvenile intake complaints include felonies, misdemeanors, and other offenses; therefore, the sum of felony and misdemeanor offenses may not add to the total. Traffic offenses may be delinquent or non-delinquent, but all are captured under "Traffic."

* New probation case offense data are not comparable to reports prior to FY 2013 due to the inclusion of amended offenses.

* Commitments are not comparable to previous reports because subsequent commitments are excluded.

Juvenile Cases by Most Serious Offense, FY 2014*

Offense Severity	Juvenile Intake Cases	New Probation Cases	Commitments
DAI Ranking			
Felony			
Against Persons	5.3%	0.0%	N/A
Weapons/Narcotics	0.0%	0.0%	N/A
Other	0.0%	0.0%	N/A
Class 1 Misdemeanor			
Against Persons	10.5%	0.0%	N/A
Other	36.8%	100.0%	N/A
Prob./Parole Violation	0.0%	0.0%	N/A
Court Order Violation	0.0%	0.0%	N/A
Status Offense	42.1%	0.0%	N/A
Other	5.3%	0.0%	N/A
Missing	0.0%	0.0%	N/A
VCSC Ranking			
Person	26.3%	0.0%	N/A
Property	0.0%	33.3%	N/A
Narcotics	10.5%	33.3%	N/A
Other	63.2%	33.3%	N/A
Missing	0.0%	0.0%	N/A
Total Juvenile Cases	19	3	0

* New probation case offense data are not comparable to reports prior to FY 2013 due to the inclusion of amended offenses.

* Commitments are not comparable to previous reports because subsequent commitments are excluded.

» 52.6% of juvenile intake cases were detention-eligible. There was one pre-D status for a rate of 10.0 eligible intakes per pre-D detention status.

Pre-D Detention LOS Distribution (Days), FY 2014 Releases*

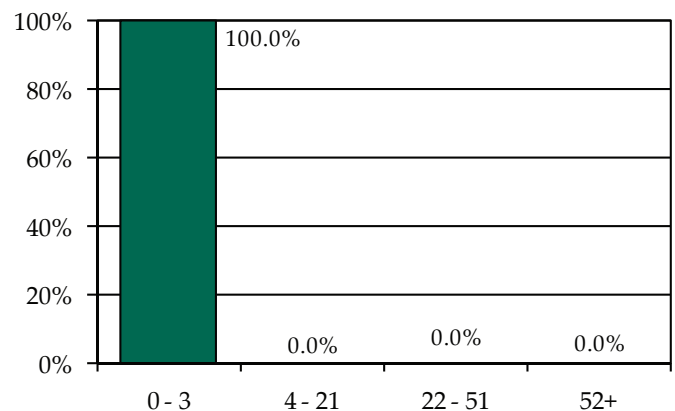

* Individual FIPS data may not add to the statewide total due to detentions with missing ICNs which indicate the detaining FIPS.

Individual FIPS probation placements may not add to the CSU or statewide totals if cases were open in multiple FIPS. Commitment data may not match the statewide report by CSU due to different dates of data download.



FIPS 023

Botetourt County

District 25

Intake Complaints, FY 2012-2014

DR/CW Complaints	2012	2013	2014
Custody	163	191	175
Support/Desertion	67	87	66
Protective Order	40	58	44
Visitation	93	107	101
Total DR/CW Complaints	363	443	386
Juvenile Complaints			
Felony	24	38	34
Class 1 Misdemeanor	81	122	84
Class 2-4 Misdemeanor	17	18	30
CHINS/CHINSup	39	36	27
Other			
TDO	0	0	0
Technical Violation	4	6	8
Traffic	11	4	13
Other	4	0	3
Total Juvenile Complaints	180	224	199
Total Complaints	543	667	585

Juvenile Intake Dispositions, FY 2014

Intake Disposition	2014
Petitions	
Petition Filed	57.3%
Unsuccessful Diversion with Petition	0.0%
Detention Order with Petition	11.1%
Detention Order Only	0.5%
Resolved	1.0%
Diverted	
Open Diversion	0.0%
Successful Diversion	6.5%
Unsuccessful Diversion with No Petition	0.5%
Other	23.1%
Total Juvenile Complaints	199

Workload Information, FY 2014*

Completed Reports	Count	Activity	ADP
Pre-D Reports	7	Probation	10
Post-D Reports	3	Intensive Prob.	0
Transfer Reports	0	Parole	1
Custody Investigations	0	Direct Care	1

* Data are not comparable to previous reports because adult cases are excluded.

Juvenile Intake Case Demographics, FY 2012-2014

Demographics	2011	2012	2013
Race			
Black	4.0%	9.1%	7.3%
White	90.6%	79.5%	81.8%
Asian	0.0%	0.6%	0.0%
Other/Unknown	5.4%	10.8%	10.9%
Ethnicity			
Hispanic	0.7%	0.6%	1.5%
Non-Hispanic	59.7%	52.8%	43.1%
Unknown/Missing	39.6%	46.6%	55.5%
Sex			
Male	64.4%	63.1%	70.1%
Female	35.6%	36.9%	29.9%
Age			
8-12	4.7%	3.4%	8.0%
13	3.4%	4.5%	5.8%
14	6.0%	6.3%	16.8%
15	18.1%	21.0%	8.8%
16	20.8%	23.9%	19.0%
17	41.6%	35.2%	33.6%
18-20	4.0%	1.7%	7.3%
Missing	1.3%	4.0%	0.7%
Total Juvenile Intake Cases	149	176	137

Completed Initial YASI Risk Assessments, FY 2014*

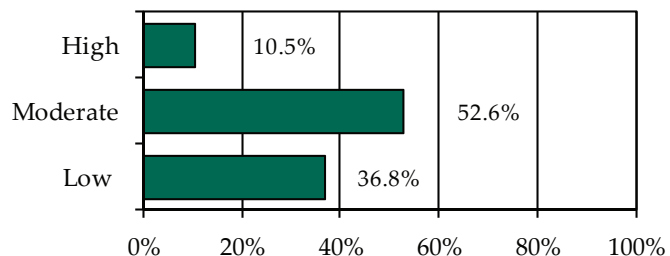

* Data may include multiple initial assessments for a juvenile if completed on different days. Due to data entry issues, YASI risk assessment data may be incomplete. Individual FIPS data may not add to the statewide total due to risk assessments without a known FIPS.

» 19 initial YASI risk assessments were completed.

Placements, Releases, and LOS, FY 2014

	Probation	Parole
Placements	15	0
Releases	10	1
Average LOS (Days)	262	290

Individual FIPS probation placements may not add to the CSU or statewide totals if cases were open in multiple FIPS.



Juvenile Complaints and Offenses, FY 2014*

Offense Category	Felony Juvenile Intake Complaints	Misdemeanor Juvenile Intake Complaints	Total Juvenile Intake Complaints	New Probation Case Offenses	Commitment Offenses
Delinquent					
Abusive Language	N/A	4.4%	2.5%	2.9%	N/A
Alcohol	N/A	8.8%	5.0%	0.0%	N/A
Arson	0.0%	0.9%	0.5%	0.0%	N/A
Assault	5.9%	20.2%	12.6%	22.9%	N/A
Burglary	11.8%	N/A	2.0%	2.9%	N/A
Disorderly Conduct	N/A	10.5%	6.0%	8.6%	N/A
Escape	0.0%	0.0%	0.0%	0.0%	N/A
Extortion	2.9%	0.9%	1.0%	5.7%	N/A
Family	0.0%	0.0%	0.0%	0.0%	N/A
Fraud	0.0%	0.0%	0.0%	0.0%	N/A
Gangs	0.0%	0.0%	0.0%	0.0%	N/A
Kidnapping	2.9%	0.0%	0.5%	2.9%	N/A
Larceny	52.9%	8.8%	14.1%	14.3%	N/A
Murder	0.0%	N/A	0.0%	0.0%	N/A
Narcotics	20.6%	16.7%	13.1%	14.3%	N/A
Obscenity	0.0%	1.8%	1.0%	0.0%	N/A
Obstr. of Justice	0.0%	0.0%	0.0%	0.0%	N/A
Robbery	0.0%	N/A	0.0%	0.0%	N/A
Sexual Abuse	2.9%	0.0%	0.5%	2.9%	N/A
Sexual Offense	0.0%	0.0%	0.0%	0.0%	N/A
Trespassing	0.0%	1.8%	1.0%	0.0%	N/A
Vandalism	0.0%	10.5%	6.0%	5.7%	N/A
Weapons	0.0%	0.9%	0.5%	0.0%	N/A
Misc./Other	0.0%	1.8%	2.0%	8.6%	N/A
Technical					
Contempt of Court	N/A	N/A	1.5%	0.0%	N/A
Failure to Appear	N/A	N/A	0.0%	0.0%	N/A
Parole Violation	N/A	N/A	0.0%	0.0%	N/A
Probation Violation	N/A	N/A	2.5%	0.0%	N/A
Traffic					
Traffic	0.0%	12.3%	14.1%	2.9%	N/A
Status/Other					
Civil Commitment	N/A	N/A	0.0%	0.0%	N/A
CHINS	N/A	N/A	3.5%	2.9%	N/A
CHINSup	N/A	N/A	4.5%	2.9%	N/A
Other	N/A	N/A	5.5%	0.0%	N/A
Total Offenses	34	114	199	35	0

* Total juvenile intake complaints include felonies, misdemeanors, and other offenses; therefore, the sum of felony and misdemeanor offenses may not add to the total. Traffic offenses may be delinquent or non-delinquent, but all are captured under "Traffic."

* New probation case offense data are not comparable to reports prior to FY 2013 due to the inclusion of amended offenses.

* Commitments are not comparable to previous reports because subsequent commitments are excluded.

Juvenile Cases by Most Serious Offense, FY 2014*

Offense Severity	Juvenile Intake Cases	New Probation Cases	Commitments
DAI Ranking			
Felony			
Against Persons	2.9%	20.0%	N/A
Weapons/Narcotics	2.2%	6.7%	N/A
Other	8.8%	13.3%	N/A
Class 1 Misdemeanor			
Against Persons	16.1%	33.3%	N/A
Other	29.2%	6.7%	N/A
Prob./Parole Violation	3.6%	0.0%	N/A
Court Order Violation	2.2%	0.0%	N/A
Status Offense	19.0%	6.7%	N/A
Other	16.1%	13.3%	N/A
Missing	0.0%	0.0%	N/A
VCSC Ranking			
Person	25.5%	53.3%	N/A
Property	17.5%	13.3%	N/A
Narcotics	9.5%	6.7%	N/A
Other	47.4%	26.7%	N/A
Missing	0.0%	0.0%	N/A
Total Juvenile Cases	137	15	0

* New probation case offense data are not comparable to reports prior to FY 2013 due to the inclusion of amended offenses.

* Commitments are not comparable to previous reports because subsequent commitments are excluded.

» 63.5% of juvenile intake cases were detention-eligible. There were 24 pre-D statuses for a rate of 3.6 eligible intakes per pre-D detention status.

Pre-D Detention LOS Distribution (Days), FY 2014 Releases*

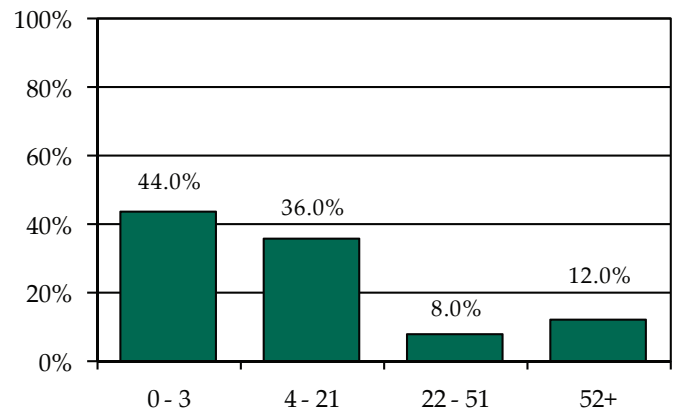

* Individual FIPS data may not add to the statewide total due to detentions with missing ICNs which indicate the detaining FIPS.

Individual FIPS probation placements may not add to the CSU or statewide totals if cases were open in multiple FIPS. Commitment data may not match the statewide report by CSU due to different dates of data download.



FIPS 045

Craig County

District 25

Intake Complaints, FY 2012-2014

DR/CW Complaints	2012	2013	2014
Custody	91	68	61
Support/Desertion	22	24	12
Protective Order	14	9	20
Visitation	20	19	17
Total DR/CW Complaints	147	120	110
Juvenile Complaints			
Felony	6	10	3
Class 1 Misdemeanor	31	18	11
Class 2-4 Misdemeanor	3	8	1
CHINS/CHINSup	9	6	11
Other			
TDO	0	0	0
Technical Violation	0	0	1
Traffic	3	0	2
Other	2	0	1
Total Juvenile Complaints	54	42	30
Total Complaints	201	162	140

Juvenile Intake Dispositions, FY 2014

Intake Disposition	2014
Petitions	
Petition Filed	70.0%
Unsuccessful Diversion with Petition	0.0%
Detention Order with Petition	13.3%
Detention Order Only	0.0%
Resolved	0.0%
Diverted	
Open Diversion	0.0%
Successful Diversion	6.7%
Unsuccessful Diversion with No Petition	0.0%
Other	10.0%
Total Juvenile Complaints	30

Workload Information, FY 2014*

Completed Reports	Count	Activity	ADP
Pre-D Reports	0	Probation	2
Post-D Reports	0	Intensive Prob.	0
Transfer Reports	0	Parole	0
Custody Investigations	0	Direct Care	0

* Data are not comparable to previous reports because adult cases are excluded.

Juvenile Intake Case Demographics, FY 2012-2014

Demographics	2011	2012	2013
Race			
Black	4.9%	11.1%	7.4%
White	92.7%	63.9%	81.5%
Asian	0.0%	0.0%	0.0%
Other/Unknown	2.4%	25.0%	11.1%
Ethnicity			
Hispanic	0.0%	0.0%	0.0%
Non-Hispanic	56.1%	33.3%	22.2%
Unknown/Missing	43.9%	66.7%	77.8%
Sex			
Male	70.7%	86.1%	81.5%
Female	29.3%	13.9%	18.5%
Age			
8-12	22.0%	11.1%	11.1%
13	4.9%	13.9%	3.7%
14	9.8%	25.0%	11.1%
15	9.8%	19.4%	7.4%
16	2.4%	8.3%	25.9%
17	43.9%	16.7%	25.9%
18-20	0.0%	0.0%	3.7%
Missing	7.3%	5.6%	11.1%
Total Juvenile Intake Cases	41	36	27

Completed Initial YASI Risk Assessments, FY 2014*

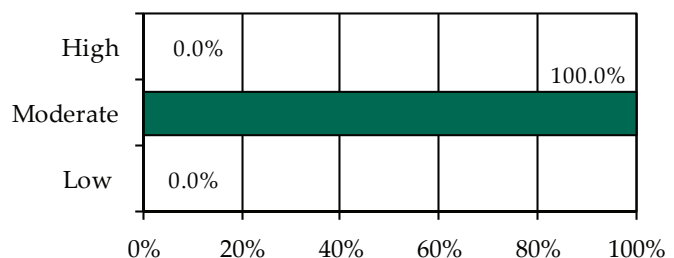

* Data may include multiple initial assessments for a juvenile if completed on different days. Due to data entry issues, YASI risk assessment data may be incomplete. Individual FIPS data may not add to the statewide total due to risk assessments without a known FIPS.

» One initial YASI risk assessment was completed.

Placements, Releases, and LOS, FY 2014

	Probation	Parole
Placements	2	0
Releases	5	0
Average LOS (Days)	263	N/A

Individual FIPS probation placements may not add to the CSU or statewide totals if cases were open in multiple FIPS.



Juvenile Complaints and Offenses, FY 2014*

Offense Category	Felony Juvenile Intake Complaints	Misdemeanor Juvenile Intake Complaints	Total Juvenile Intake Complaints	New Probation Case Offenses	Commitment Offenses
Delinquent					
Abusive Language	N/A	0.0%	0.0%	0.0%	N/A
Alcohol	N/A	0.0%	0.0%	0.0%	N/A
Arson	0.0%	0.0%	0.0%	0.0%	N/A
Assault	33.3%	58.3%	26.7%	20.0%	N/A
Burglary	0.0%	N/A	0.0%	0.0%	N/A
Disorderly Conduct	N/A	0.0%	0.0%	0.0%	N/A
Escape	0.0%	0.0%	0.0%	0.0%	N/A
Extortion	0.0%	0.0%	0.0%	0.0%	N/A
Family	0.0%	0.0%	0.0%	0.0%	N/A
Fraud	0.0%	0.0%	0.0%	0.0%	N/A
Gangs	0.0%	0.0%	0.0%	0.0%	N/A
Kidnapping	0.0%	0.0%	0.0%	0.0%	N/A
Larceny	0.0%	0.0%	0.0%	0.0%	N/A
Murder	0.0%	N/A	0.0%	0.0%	N/A
Narcotics	0.0%	0.0%	0.0%	60.0%	N/A
Obscenity	66.7%	0.0%	6.7%	0.0%	N/A
Obstr. of Justice	0.0%	0.0%	0.0%	0.0%	N/A
Robbery	0.0%	N/A	0.0%	0.0%	N/A
Sexual Abuse	0.0%	0.0%	0.0%	0.0%	N/A
Sexual Offense	0.0%	0.0%	0.0%	0.0%	N/A
Trespassing	0.0%	0.0%	0.0%	0.0%	N/A
Vandalism	0.0%	25.0%	10.0%	0.0%	N/A
Weapons	0.0%	0.0%	0.0%	20.0%	N/A
Misc./Other	0.0%	0.0%	0.0%	0.0%	N/A
Technical					
Contempt of Court	N/A	N/A	0.0%	0.0%	N/A
Failure to Appear	N/A	N/A	0.0%	0.0%	N/A
Parole Violation	N/A	N/A	0.0%	0.0%	N/A
Probation Violation	N/A	N/A	3.3%	0.0%	N/A
Traffic					
Traffic	0.0%	16.7%	16.7%	0.0%	N/A
Status/Other					
Civil Commitment	N/A	N/A	0.0%	0.0%	N/A
CHINS	N/A	N/A	6.7%	0.0%	N/A
CHINSup	N/A	N/A	30.0%	0.0%	N/A
Other	N/A	N/A	0.0%	0.0%	N/A
Total Offenses	3	12	30	5	0

* Total juvenile intake complaints include felonies, misdemeanors, and other offenses; therefore, the sum of felony and misdemeanor offenses may not add to the total. Traffic offenses may be delinquent or non-delinquent, but all are captured under "Traffic."

* New probation case offense data are not comparable to reports prior to FY 2013 due to the inclusion of amended offenses.

* Commitments are not comparable to previous reports because subsequent commitments are excluded.

Juvenile Cases by Most Serious Offense, FY 2014*

Offense Severity	Juvenile Intake Cases	New Probation Cases	Commitments
DAI Ranking			
Felony			
Against Persons	11.1%	0.0%	N/A
Weapons/Narcotics	0.0%	50.0%	N/A
Other	0.0%	0.0%	N/A
Class 1 Misdemeanor			
Against Persons	22.2%	0.0%	N/A
Other	14.8%	0.0%	N/A
Prob./Parole Violation	3.7%	0.0%	N/A
Court Order Violation	0.0%	0.0%	N/A
Status Offense	40.7%	0.0%	N/A
Other	7.4%	50.0%	N/A
Missing	0.0%	0.0%	N/A
VCSC Ranking			
Person	33.3%	0.0%	N/A
Property	11.1%	0.0%	N/A
Narcotics	0.0%	100.0%	N/A
Other	55.6%	0.0%	N/A
Missing	0.0%	0.0%	N/A
Total Juvenile Cases	27	2	0

* New probation case offense data are not comparable to reports prior to FY 2013 due to the inclusion of amended offenses.

* Commitments are not comparable to previous reports because subsequent commitments are excluded.

» 51.9% of juvenile intake cases were detention-eligible. There were four pre-D statuses for a rate of 3.5 eligible intakes per pre-D detention status.

Pre-D Detention LOS Distribution (Days), FY 2014 Releases*

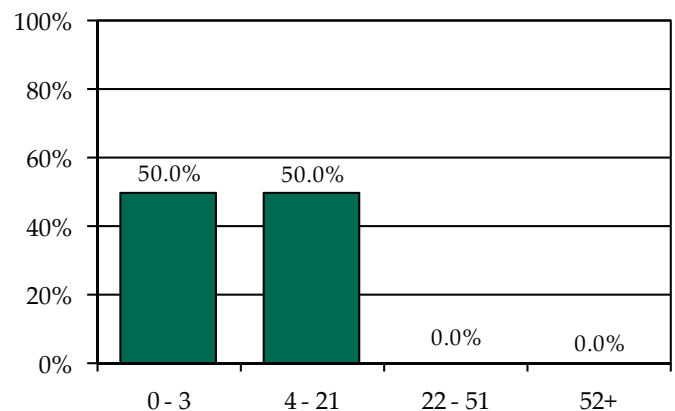

* Individual FIPS data may not add to the statewide total due to detentions with missing ICNs which indicate the detaining FIPS.

Individual FIPS probation placements may not add to the CSU or statewide totals if cases were open in multiple FIPS. Commitment data may not match the statewide report by CSU due to different dates of data download.



FIPS 091

Highland County

District 25

Intake Complaints, FY 2012-2014

DR/CW Complaints	2012	2013	2014
Custody	24	9	12
Support/Desertion	4	1	6
Protective Order	3	0	0
Visitation	15	6	9
<i>Total DR/CW Complaints</i>	46	16	27
Juvenile Complaints			
Felony	2	11	0
Class 1 Misdemeanor	7	12	2
Class 2-4 Misdemeanor	1	3	0
CHINS/CHINSup	0	2	0
Other			
TDO	0	0	0
Technical Violation	0	0	0
Traffic	0	0	0
Other	0	0	0
<i>Total Juvenile Complaints</i>	10	28	2
<i>Total Complaints</i>	56	44	29

Juvenile Intake Dispositions, FY 2014

Intake Disposition	2014
Petitions	
Petition Filed	0.0%
Unsuccessful Diversion with Petition	0.0%
Detention Order with Petition	100.0%
Detention Order Only	0.0%
Resolved	0.0%
Diverted	
Open Diversion	0.0%
Successful Diversion	0.0%
Unsuccessful Diversion with No Petition	0.0%
Other	0.0%
<i>Total Juvenile Complaints</i>	2

Workload Information, FY 2014*

Completed Reports	Count	Activity	ADP
Pre-D Reports	0	Probation	0
Post-D Reports	0	Intensive Prob.	0
Transfer Reports	0	Parole	0
Custody Investigations	0	Direct Care	0

* Data are not comparable to previous reports because adult cases are excluded.

Juvenile Intake Case Demographics, FY 2012-2014

Demographics	2011	2012	2013
Race			
Black	0.0%	0.0%	0.0%
White	100.0%	75.0%	100.0%
Asian	0.0%	0.0%	0.0%
Other/Unknown	0.0%	25.0%	0.0%
Ethnicity			
Hispanic	0.0%	0.0%	0.0%
Non-Hispanic	20.0%	0.0%	0.0%
Unknown/Missing	80.0%	100.0%	100.0%
Sex			
Male	40.0%	75.0%	50.0%
Female	60.0%	25.0%	50.0%
Age			
8-12	0.0%	6.3%	0.0%
13	0.0%	6.3%	0.0%
14	0.0%	12.5%	0.0%
15	20.0%	6.3%	50.0%
16	0.0%	43.8%	50.0%
17	60.0%	25.0%	0.0%
18-20	20.0%	0.0%	0.0%
Missing	0.0%	0.0%	0.0%
<i>Total Juvenile Intake Cases</i>	5	16	2

Completed Initial YASI Risk Assessments, FY 2014*

» There were no initial YASI assessments completed in FY 2014

Placements, Releases, and LOS, FY 2014

	Probation	Parole
Placements	0	0
Releases	0	0
Average LOS (Days)	N/A	N/A



Individual FIPS probation placements may not add to the CSU or statewide totals if cases were open in multiple FIPS.

Juvenile Complaints and Offenses, FY 2014*

Offense Category	Felony Juvenile Intake Complaints	Misdemeanor Juvenile Intake Complaints	Total Juvenile Intake Complaints	New Probation Case Offenses	Commitment Offenses
Delinquent					
Abusive Language	N/A	0.0%	0.0%	N/A	N/A
Alcohol	N/A	0.0%	0.0%	N/A	N/A
Arson	N/A	0.0%	0.0%	N/A	N/A
Assault	N/A	100.0%	100.0%	N/A	N/A
Burglary	N/A	N/A	0.0%	N/A	N/A
Disorderly Conduct	N/A	0.0%	0.0%	N/A	N/A
Escape	N/A	0.0%	0.0%	N/A	N/A
Extortion	N/A	0.0%	0.0%	N/A	N/A
Family	N/A	0.0%	0.0%	N/A	N/A
Fraud	N/A	0.0%	0.0%	N/A	N/A
Gangs	N/A	0.0%	0.0%	N/A	N/A
Kidnapping	N/A	0.0%	0.0%	N/A	N/A
Larceny	N/A	0.0%	0.0%	N/A	N/A
Murder	N/A	N/A	0.0%	N/A	N/A
Narcotics	N/A	0.0%	0.0%	N/A	N/A
Obscenity	N/A	0.0%	0.0%	N/A	N/A
Obstr. of Justice	N/A	0.0%	0.0%	N/A	N/A
Robbery	N/A	N/A	0.0%	N/A	N/A
Sexual Abuse	N/A	0.0%	0.0%	N/A	N/A
Sexual Offense	N/A	0.0%	0.0%	N/A	N/A
Trespassing	N/A	0.0%	0.0%	N/A	N/A
Vandalism	N/A	0.0%	0.0%	N/A	N/A
Weapons	N/A	0.0%	0.0%	N/A	N/A
Misc./Other	N/A	0.0%	0.0%	N/A	N/A
Technical					
Contempt of Court	N/A	N/A	0.0%	N/A	N/A
Failure to Appear	N/A	N/A	0.0%	N/A	N/A
Parole Violation	N/A	N/A	0.0%	N/A	N/A
Probation Violation	N/A	N/A	0.0%	N/A	N/A
Traffic					
Traffic	N/A	0.0%	0.0%	N/A	N/A
Status/Other					
Civil Commitment	N/A	N/A	0.0%	N/A	N/A
CHINS	N/A	N/A	0.0%	N/A	N/A
CHINSup	N/A	N/A	0.0%	N/A	N/A
Other	N/A	N/A	0.0%	N/A	N/A
Total Offenses	0	2	2	0	0

* Total juvenile intake complaints include felonies, misdemeanors, and other offenses; therefore, the sum of felony and misdemeanor offenses may not add to the total. Traffic offenses may be delinquent or non-delinquent, but all are captured under "Traffic."

* New probation case offense data are not comparable to reports prior to FY 2013 due to the inclusion of amended offenses.

* Commitments are not comparable to previous reports because subsequent commitments are excluded.

Juvenile Cases by Most Serious Offense, FY 2014*

Offense Severity	Juvenile Intake Cases	New Probation Cases	Commitments
DAI Ranking			
Felony			
Against Persons	0.0%	N/A	N/A
Weapons/Narcotics	0.0%	N/A	N/A
Other	0.0%	N/A	N/A
Class 1 Misdemeanor			
Against Persons	100.0%	N/A	N/A
Other	0.0%	N/A	N/A
Prob./Parole Violation	0.0%	N/A	N/A
Court Order Violation	0.0%	N/A	N/A
Status Offense	0.0%	N/A	N/A
Other	0.0%	N/A	N/A
Missing	0.0%	N/A	N/A
VCSC Ranking			
Person	100.0%	N/A	N/A
Property	0.0%	N/A	N/A
Narcotics	0.0%	N/A	N/A
Other	0.0%	N/A	N/A
Missing	0.0%	N/A	N/A
Total Juvenile Cases	2	0	0

* New probation case offense data are not comparable to reports prior to FY 2013 due to the inclusion of amended offenses.

* Commitments are not comparable to previous reports because subsequent commitments are excluded.

» 100.0% of juvenile intake cases were detention-eligible. There were two pre-D statuses for a rate of 1.0 eligible intakes per pre-D detention status.

Pre-D Detention LOS Distribution (Days), FY 2014 Releases*

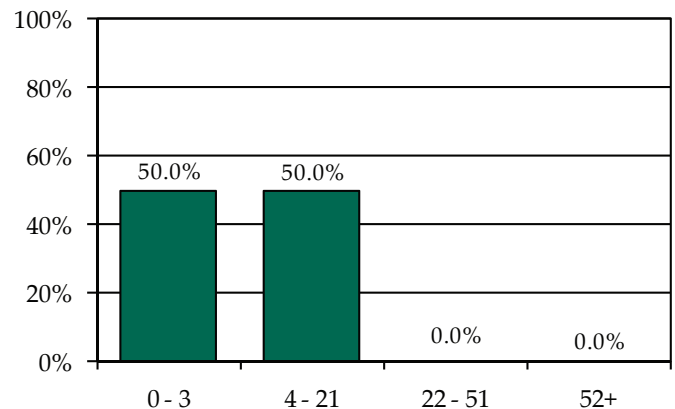

* Individual FIPS data may not add to the statewide total due to detentions with missing ICNs which indicate the detaining FIPS.



FIPS 163

Rockbridge County

District 25

Intake Complaints, FY 2012-2014

DR/CW Complaints	2012	2013	2014
Custody	220	160	193
Support/Desertion	86	60	59
Protective Order	50	58	55
Visitation	123	84	100
Total DR/CW Complaints	479	362	407
Juvenile Complaints			
Felony	50	7	7
Class 1 Misdemeanor	94	68	59
Class 2-4 Misdemeanor	11	14	15
CHINS/CHINSup	43	63	48
Other			
TDO	0	0	0
Technical Violation	25	25	15
Traffic	0	0	2
Other	4	1	6
Total Juvenile Complaints	227	178	152
Total Complaints	706	540	559

Juvenile Intake Dispositions, FY 2014

Intake Disposition	2014
Petitions	
Petition Filed	65.8%
Unsuccessful Diversion with Petition	0.0%
Detention Order with Petition	7.9%
Detention Order Only	0.0%
Resolved	0.7%
Diverted	
Open Diversion	0.0%
Successful Diversion	11.2%
Unsuccessful Diversion with No Petition	0.7%
Other	13.8%
Total Juvenile Complaints	152

Workload Information, FY 2014*

Completed Reports	Count	Activity	ADP
Pre-D Reports	0	Probation	5
Post-D Reports	0	Intensive Prob.	0
Transfer Reports	0	Parole	0
Custody Investigations	0	Direct Care	1

* Data are not comparable to previous reports because adult cases are excluded.

Juvenile Intake Case Demographics, FY 2012-2014

Demographics	2011	2012	2013
Race			
Black	8.4%	3.2%	3.0%
White	87.7%	94.9%	92.5%
Asian	0.0%	0.0%	0.0%
Other/Unknown	3.9%	1.9%	4.5%
Ethnicity			
Hispanic	2.6%	2.5%	0.0%
Non-Hispanic	8.4%	0.6%	2.2%
Unknown/Missing	89.0%	96.8%	97.8%
Sex			
Male	71.0%	65.6%	60.4%
Female	29.0%	34.4%	39.6%
Age			
8-12	11.0%	17.2%	11.9%
13	5.2%	1.9%	3.0%
14	15.5%	13.4%	6.7%
15	20.0%	14.6%	14.2%
16	23.2%	21.7%	13.4%
17	20.6%	22.3%	38.8%
18-20	1.3%	0.6%	3.0%
Missing	3.2%	8.3%	9.0%
Total Juvenile Intake Cases	155	157	134

Completed Initial YASI Risk Assessments, FY 2014*

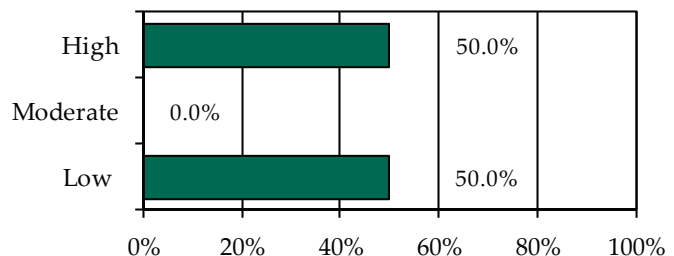

* Data may include multiple initial assessments for a juvenile if completed on different days. Due to data entry issues, YASI risk assessment data may be incomplete. Individual FIPS data may not add to the statewide total due to risk assessments without a known FIPS.

» Two initial YASI risk assessments were completed.

Placements, Releases, and LOS, FY 2014

	Probation	Parole
Placements	2	0
Releases	7	0
Average LOS (Days)	308	N/A

Individual FIPS probation placements may not add to the CSU or statewide totals if cases were open in multiple FIPS.



Juvenile Complaints and Offenses, FY 2014*

Offense Category	Felony Juvenile Intake Complaints	Misdemeanor Juvenile Intake Complaints	Total Juvenile Intake Complaints	New Probation Case Offenses	Commitment Offenses
Delinquent					
Abusive Language	N/A	0.0%	0.0%	0.0%	N/A
Alcohol	N/A	8.1%	3.9%	0.0%	N/A
Arson	14.3%	0.0%	0.7%	0.0%	N/A
Assault	0.0%	20.3%	9.9%	36.4%	N/A
Burglary	0.0%	N/A	0.0%	0.0%	N/A
Disorderly Conduct	N/A	9.5%	4.6%	9.1%	N/A
Escape	0.0%	0.0%	0.0%	0.0%	N/A
Extortion	0.0%	0.0%	0.0%	0.0%	N/A
Family	0.0%	0.0%	0.0%	0.0%	N/A
Fraud	0.0%	0.0%	0.0%	0.0%	N/A
Gangs	0.0%	0.0%	0.0%	0.0%	N/A
Kidnapping	0.0%	0.0%	0.0%	0.0%	N/A
Larceny	14.3%	16.2%	8.6%	36.4%	N/A
Murder	0.0%	N/A	0.0%	0.0%	N/A
Narcotics	42.9%	9.5%	6.6%	0.0%	N/A
Obscenity	0.0%	0.0%	0.0%	9.1%	N/A
Obstr. of Justice	0.0%	1.4%	0.7%	0.0%	N/A
Robbery	0.0%	N/A	0.0%	0.0%	N/A
Sexual Abuse	28.6%	0.0%	1.3%	0.0%	N/A
Sexual Offense	0.0%	0.0%	0.0%	0.0%	N/A
Trespassing	0.0%	0.0%	0.0%	0.0%	N/A
Vandalism	0.0%	1.4%	0.7%	0.0%	N/A
Weapons	0.0%	6.8%	3.3%	0.0%	N/A
Misc./Other	0.0%	10.8%	9.2%	0.0%	N/A
Technical					
Contempt of Court	N/A	N/A	9.9%	9.1%	N/A
Failure to Appear	N/A	N/A	0.0%	0.0%	N/A
Parole Violation	N/A	N/A	0.0%	0.0%	N/A
Probation Violation	N/A	N/A	0.0%	0.0%	N/A
Traffic					
Traffic	0.0%	16.2%	9.2%	0.0%	N/A
Status/Other					
Civil Commitment	N/A	N/A	0.0%	0.0%	N/A
CHINS	N/A	N/A	7.9%	0.0%	N/A
CHINSup	N/A	N/A	22.4%	0.0%	N/A
Other	N/A	N/A	1.3%	0.0%	N/A
Total Offenses	7	74	152	11	0

* Total juvenile intake complaints include felonies, misdemeanors, and other offenses; therefore, the sum of felony and misdemeanor offenses may not add to the total. Traffic offenses may be delinquent or non-delinquent, but all are captured under "Traffic."

* New probation case offense data are not comparable to reports prior to FY 2013 due to the inclusion of amended offenses.

* Commitments are not comparable to previous reports because subsequent commitments are excluded.

Juvenile Cases by Most Serious Offense, FY 2014*

Offense Severity	Juvenile Intake Cases	New Probation Cases	Commitments
DAI Ranking			
Felony			
Against Persons	1.5%	0.0%	N/A
Weapons/Narcotics	2.2%	0.0%	N/A
Other	0.7%	50.0%	N/A
Class 1 Misdemeanor			
Against Persons	12.7%	0.0%	N/A
Other	26.1%	50.0%	N/A
Prob./Parole Violation	0.0%	0.0%	N/A
Court Order Violation	11.2%	0.0%	N/A
Status Offense	35.1%	0.0%	N/A
Other	10.4%	0.0%	N/A
Missing	0.0%	0.0%	N/A
VCSC Ranking			
Person	17.2%	0.0%	N/A
Property	10.4%	100.0%	N/A
Narcotics	5.2%	0.0%	N/A
Other	67.2%	0.0%	N/A
Missing	0.0%	0.0%	N/A
Total Juvenile Cases	134	2	0

* New probation case offense data are not comparable to reports prior to FY 2013 due to the inclusion of amended offenses.

* Commitments are not comparable to previous reports because subsequent commitments are excluded.

» 54.4% of juvenile intake cases were detention-eligible. There were nine pre-D statuses for a rate of 8.1 eligible intakes per pre-D detention status.

Pre-D Detention LOS Distribution (Days), FY 2014 Releases*

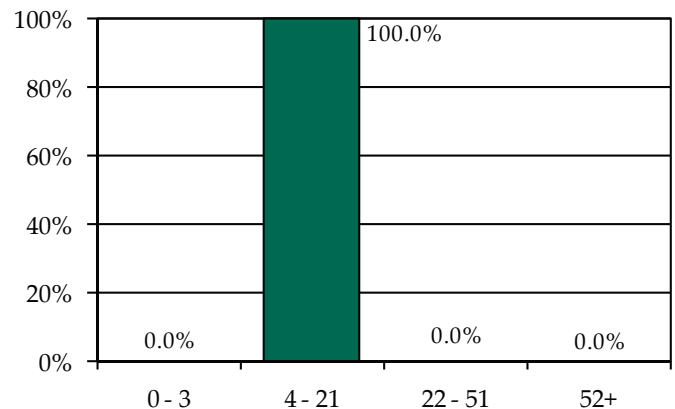

* Individual FIPS data may not add to the statewide total due to detentions with missing ICNs which indicate the detaining FIPS.

Individual FIPS probation placements may not add to the CSU or statewide totals if cases were open in multiple FIPS. Commitment data may not match the statewide report by CSU due to different dates of data download.



FIPS 530

City of Buena Vista

District 25

Intake Complaints, FY 2012-2014

DR/CW Complaints	2012	2013	2014
Custody	55	63	58
Support/Desertion	23	22	29
Protective Order	12	21	16
Visitation	30	26	35
Total DR/CW Complaints	120	132	138
Juvenile Complaints			
Felony	11	4	3
Class 1 Misdemeanor	38	48	30
Class 2-4 Misdemeanor	3	5	2
CHINS/CHINSup	29	40	18
Other			
TDO	0	0	0
Technical Violation	2	6	5
Traffic	0	0	1
Other	0	6	3
Total Juvenile Complaints	83	109	62
Total Complaints	203	241	200

Juvenile Intake Dispositions, FY 2014

Intake Disposition	2014
Petitions	
Petition Filed	58.1%
Unsuccessful Diversion with Petition	0.0%
Detention Order with Petition	9.7%
Detention Order Only	0.0%
Resolved	1.6%
Diverted	
Open Diversion	0.0%
Successful Diversion	12.9%
Unsuccessful Diversion with No Petition	0.0%
Other	17.7%
Total Juvenile Complaints	62

Workload Information, FY 2014*

Completed Reports	Count	Activity	ADP
Pre-D Reports	0	Probation	6
Post-D Reports	0	Intensive Prob.	0
Transfer Reports	0	Parole	2
Custody Investigations	0	Direct Care	1

* Data are not comparable to previous reports because adult cases are excluded.

Juvenile Intake Case Demographics, FY 2012-2014

Demographics	2011	2012	2013
Race			
Black	10.0%	7.4%	5.7%
White	86.7%	92.6%	88.7%
Asian	0.0%	0.0%	0.0%
Other/Unknown	3.3%	0.0%	5.7%
Ethnicity			
Hispanic	0.0%	1.1%	0.0%
Non-Hispanic	3.3%	3.2%	7.5%
Unknown/Missing	96.7%	95.7%	92.5%
Sex			
Male	68.3%	73.4%	56.6%
Female	31.7%	26.6%	43.4%
Age			
8-12	18.3%	26.6%	11.3%
13	6.7%	9.6%	3.8%
14	11.7%	10.6%	24.5%
15	11.7%	9.6%	15.1%
16	18.3%	13.8%	26.4%
17	30.0%	14.9%	11.3%
18-20	0.0%	6.4%	3.8%
Missing	3.3%	8.5%	3.8%
Total Juvenile Intake Cases	60	94	53

Completed Initial YASI Risk Assessments, FY 2014*

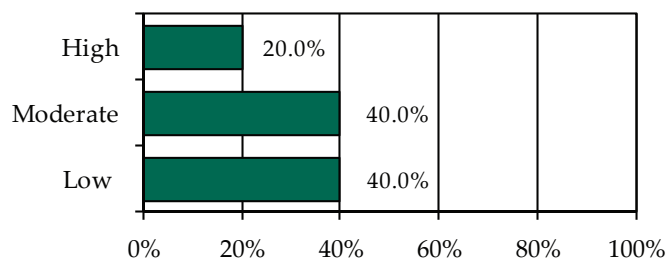

* Data may include multiple initial assessments for a juvenile if completed on different days. Due to data entry issues, YASI risk assessment data may be incomplete. Individual FIPS data may not add to the statewide total due to risk assessments without a known FIPS.

» Five initial YASI risk assessments were completed.

Placements, Releases, and LOS, FY 2014

	Probation	Parole
Placements	6	1
Releases	5	1
Average LOS (Days)	286	36

Individual FIPS probation placements may not add to the CSU or statewide totals if cases were open in multiple FIPS.



Juvenile Complaints and Offenses, FY 2014*

Offense Category	Felony Juvenile Intake Complaints	Misdemeanor Juvenile Intake Complaints	Total Juvenile Intake Complaints	New Probation Case Offenses	Commitment Offenses
Delinquent					
Abusive Language	N/A	0.0%	0.0%	0.0%	0.0%
Alcohol	N/A	15.2%	8.1%	4.2%	0.0%
Arson	0.0%	0.0%	0.0%	4.2%	0.0%
Assault	33.3%	36.4%	21.0%	37.5%	0.0%
Burglary	0.0%	N/A	0.0%	0.0%	0.0%
Disorderly Conduct	N/A	3.0%	1.6%	8.3%	0.0%
Escape	0.0%	0.0%	0.0%	0.0%	0.0%
Extortion	0.0%	0.0%	0.0%	0.0%	0.0%
Family	0.0%	0.0%	0.0%	0.0%	0.0%
Fraud	33.3%	0.0%	1.6%	4.2%	0.0%
Gangs	0.0%	0.0%	0.0%	0.0%	0.0%
Kidnapping	0.0%	0.0%	0.0%	0.0%	0.0%
Larceny	0.0%	24.2%	12.9%	20.8%	0.0%
Murder	0.0%	N/A	0.0%	0.0%	0.0%
Narcotics	0.0%	3.0%	1.6%	4.2%	0.0%
Obscenity	0.0%	0.0%	0.0%	0.0%	0.0%
Obstr. of Justice	0.0%	3.0%	1.6%	0.0%	0.0%
Robbery	0.0%	N/A	0.0%	0.0%	0.0%
Sexual Abuse	33.3%	0.0%	1.6%	0.0%	0.0%
Sexual Offense	0.0%	0.0%	0.0%	0.0%	0.0%
Trespassing	0.0%	3.0%	1.6%	0.0%	0.0%
Vandalism	0.0%	6.1%	3.2%	0.0%	0.0%
Weapons	0.0%	0.0%	0.0%	8.3%	0.0%
Misc./Other	0.0%	6.1%	6.5%	4.2%	0.0%
Technical					
Contempt of Court	N/A	N/A	4.8%	0.0%	0.0%
Failure to Appear	N/A	N/A	0.0%	0.0%	0.0%
Parole Violation	N/A	N/A	3.2%	0.0%	100.0%
Probation Violation	N/A	N/A	0.0%	0.0%	0.0%
Traffic					
Traffic	0.0%	0.0%	1.6%	0.0%	0.0%
Status/Other					
Civil Commitment	N/A	N/A	0.0%	0.0%	N/A
CHINS	N/A	N/A	6.5%	0.0%	N/A
CHINSup	N/A	N/A	16.1%	4.2%	N/A
Other	N/A	N/A	6.5%	0.0%	N/A
Total Offenses	3	33	62	24	1

* Total juvenile intake complaints include felonies, misdemeanors, and other offenses; therefore, the sum of felony and misdemeanor offenses may not add to the total. Traffic offenses may be delinquent or non-delinquent, but all are captured under "Traffic."

* New probation case offense data are not comparable to reports prior to FY 2013 due to the inclusion of amended offenses.

* Commitments are not comparable to previous reports because subsequent commitments are excluded.

Juvenile Cases by Most Serious Offense, FY 2014*

Offense Severity	Juvenile Intake Cases	New Probation Cases	Commitments
DAI Ranking			
Felony			
Against Persons	3.8%	16.7%	0.0%
Weapons/Narcotics	0.0%	16.7%	0.0%
Other	1.9%	0.0%	0.0%
Class 1 Misdemeanor			
Against Persons	22.6%	16.7%	0.0%
Other	22.6%	16.7%	0.0%
Prob./Parole Violation	3.8%	0.0%	100.0%
Court Order Violation	5.7%	0.0%	0.0%
Status Offense	34.0%	16.7%	0.0%
Other	5.7%	16.7%	0.0%
Missing	0.0%	0.0%	0.0%
VCSC Ranking			
Person	34.0%	16.7%	0.0%
Property	9.4%	16.7%	0.0%
Narcotics	1.9%	16.7%	0.0%
Other	54.7%	50.0%	100.0%
Missing	0.0%	0.0%	0.0%
Total Juvenile Cases	53	6	1

* New probation case offense data are not comparable to reports prior to FY 2013 due to the inclusion of amended offenses.

* Commitments are not comparable to previous reports because subsequent commitments are excluded.

» 60.4% of juvenile intake cases were detention-eligible. There were five pre-D statuses for a rate of 6.4 eligible intakes per pre-D detention status.

Pre-D Detention LOS Distribution (Days), FY 2014 Releases*

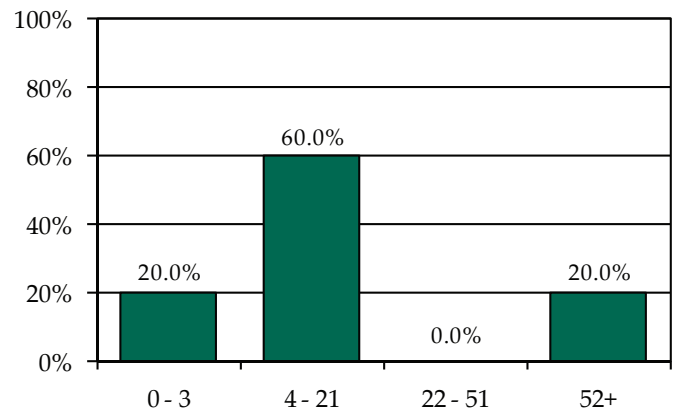

* Individual FIPS data may not add to the statewide total due to detentions with missing ICNs which indicate the detaining FIPS.

Individual FIPS probation placements may not add to the CSU or statewide totals if cases were open in multiple FIPS. Commitment data may not match the statewide report by CSU due to different dates of data download.



FIPS 580

City of Covington

District 25

Intake Complaints, FY 2012-2014

DR/CW Complaints	2012	2013	2014
Custody	48	47	29
Support/Desertion	7	12	3
Protective Order	8	16	10
Visitation	19	23	15
Total DR/CW Complaints	82	98	57
Juvenile Complaints			
Felony	34	5	2
Class 1 Misdemeanor	65	26	21
Class 2-4 Misdemeanor	5	3	5
CHINS/CHINSup	38	12	23
Other			
TDO	0	0	1
Technical Violation	5	1	1
Traffic	0	1	1
Other	1	1	0
Total Juvenile Complaints	148	49	54
Total Complaints	230	147	111

Juvenile Intake Dispositions, FY 2014

Intake Disposition	2014
Petitions	
Petition Filed	51.9%
Unsuccessful Diversion with Petition	0.0%
Detention Order with Petition	7.4%
Detention Order Only	1.9%
Resolved	33.3%
Diverted	
Open Diversion	0.0%
Successful Diversion	0.0%
Unsuccessful Diversion with No Petition	0.0%
Other	5.6%
Total Juvenile Complaints	54

Workload Information, FY 2014*

Completed Reports	Count	Activity	ADP
Pre-D Reports	6	Probation	2
Post-D Reports	8	Intensive Prob.	0
Transfer Reports	0	Parole	0
Custody Investigations	0	Direct Care	0

* Data are not comparable to previous reports because adult cases are excluded.

Juvenile Intake Case Demographics, FY 2012-2014

Demographics	2011	2012	2013
Race			
Black	9.4%	5.1%	9.5%
White	76.5%	92.3%	85.7%
Asian	0.0%	0.0%	0.0%
Other/Unknown	14.1%	2.6%	4.8%
Ethnicity			
Hispanic	2.4%	2.6%	0.0%
Non-Hispanic	0.0%	0.0%	0.0%
Unknown/Missing	97.6%	97.4%	100.0%
Sex			
Male	58.8%	59.0%	71.4%
Female	41.2%	41.0%	28.6%
Age			
8-12	9.4%	10.3%	11.9%
13	12.9%	5.1%	11.9%
14	9.4%	20.5%	16.7%
15	16.5%	17.9%	16.7%
16	20.0%	10.3%	21.4%
17	25.9%	35.9%	14.3%
18-20	3.5%	0.0%	0.0%
Missing	2.4%	0.0%	7.1%
Total Juvenile Intake Cases	85	39	42

Completed Initial YASI Risk Assessments, FY 2014*

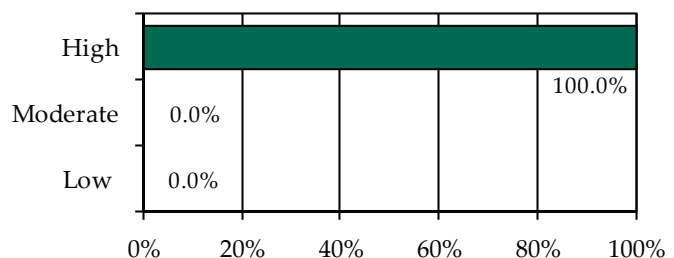

* Data may include multiple initial assessments for a juvenile if completed on different days. Due to data entry issues, YASI risk assessment data may be incomplete. Individual FIPS data may not add to the statewide total due to risk assessments without a known FIPS.

» One initial YASI risk assessment was completed.

Placements, Releases, and LOS, FY 2014

	Probation	Parole
Placements	1	0
Releases	3	0
Average LOS (Days)	306	N/A

Individual FIPS probation placements may not add to the CSU or statewide totals if cases were open in multiple FIPS.



Juvenile Complaints and Offenses, FY 2014*

Offense Category	Felony Juvenile Intake Complaints	Misdemeanor Juvenile Intake Complaints	Total Juvenile Intake Complaints	New Probation Case Offenses	Commitment Offenses
Delinquent					
Abusive Language	N/A	7.7%	3.7%	0.0%	N/A
Alcohol	N/A	11.5%	5.6%	0.0%	N/A
Arson	0.0%	0.0%	0.0%	0.0%	N/A
Assault	0.0%	19.2%	9.3%	33.3%	N/A
Burglary	0.0%	N/A	0.0%	0.0%	N/A
Disorderly Conduct	N/A	3.8%	1.9%	0.0%	N/A
Escape	0.0%	0.0%	0.0%	0.0%	N/A
Extortion	0.0%	7.7%	3.7%	0.0%	N/A
Family	50.0%	0.0%	1.9%	0.0%	N/A
Fraud	0.0%	0.0%	0.0%	0.0%	N/A
Gangs	0.0%	0.0%	0.0%	0.0%	N/A
Kidnapping	0.0%	0.0%	0.0%	0.0%	N/A
Larceny	0.0%	11.5%	5.6%	0.0%	N/A
Murder	0.0%	N/A	0.0%	0.0%	N/A
Narcotics	0.0%	7.7%	3.7%	0.0%	N/A
Obscenity	0.0%	3.8%	1.9%	0.0%	N/A
Obstr. of Justice	0.0%	7.7%	3.7%	0.0%	N/A
Robbery	0.0%	N/A	0.0%	0.0%	N/A
Sexual Abuse	50.0%	11.5%	7.4%	66.7%	N/A
Sexual Offense	0.0%	0.0%	0.0%	0.0%	N/A
Trespassing	0.0%	3.8%	1.9%	0.0%	N/A
Vandalism	0.0%	0.0%	0.0%	0.0%	N/A
Weapons	0.0%	0.0%	0.0%	0.0%	N/A
Misc./Other	0.0%	0.0%	0.0%	0.0%	N/A
Technical					
Contempt of Court	N/A	N/A	1.9%	0.0%	N/A
Failure to Appear	N/A	N/A	0.0%	0.0%	N/A
Parole Violation	N/A	N/A	0.0%	0.0%	N/A
Probation Violation	N/A	N/A	0.0%	0.0%	N/A
Traffic					
Traffic	0.0%	3.8%	3.7%	0.0%	N/A
Status/Other					
Civil Commitment	N/A	N/A	1.9%	0.0%	N/A
CHINS	N/A	N/A	13.0%	0.0%	N/A
CHINSup	N/A	N/A	27.8%	0.0%	N/A
Other	N/A	N/A	1.9%	0.0%	N/A
Total Offenses	2	26	54	6	0

* Total juvenile intake complaints include felonies, misdemeanors, and other offenses; therefore, the sum of felony and misdemeanor offenses may not add to the total. Traffic offenses may be delinquent or non-delinquent, but all are captured under "Traffic."

* New probation case offense data are not comparable to reports prior to FY 2013 due to the inclusion of amended offenses.

* Commitments are not comparable to previous reports because subsequent commitments are excluded.

Juvenile Cases by Most Serious Offense, FY 2014*

Offense Severity	Juvenile Intake Cases	New Probation Cases	Commitments
DAI Ranking			
Felony			
Against Persons	4.8%	100.0%	N/A
Weapons/Narcotics	0.0%	0.0%	N/A
Other	0.0%	0.0%	N/A
Class 1 Misdemeanor			
Against Persons	16.7%	0.0%	N/A
Other	19.0%	0.0%	N/A
Prob./Parole Violation	0.0%	0.0%	N/A
Court Order Violation	0.0%	0.0%	N/A
Status Offense	50.0%	0.0%	N/A
Other	9.5%	0.0%	N/A
Missing	0.0%	0.0%	N/A
VCSC Ranking			
Person	23.8%	100.0%	N/A
Property	7.1%	0.0%	N/A
Narcotics	2.4%	0.0%	N/A
Other	66.7%	0.0%	N/A
Missing	0.0%	0.0%	N/A
Total Juvenile Cases	42	1	0

* New probation case offense data are not comparable to reports prior to FY 2013 due to the inclusion of amended offenses.

* Commitments are not comparable to previous reports because subsequent commitments are excluded.

» 40.5% of juvenile intake cases were detention-eligible. There was one pre-D status for a rate of 17.0 eligible intakes per pre-D detention status.

Pre-D Detention LOS Distribution (Days), FY 2014 Releases*

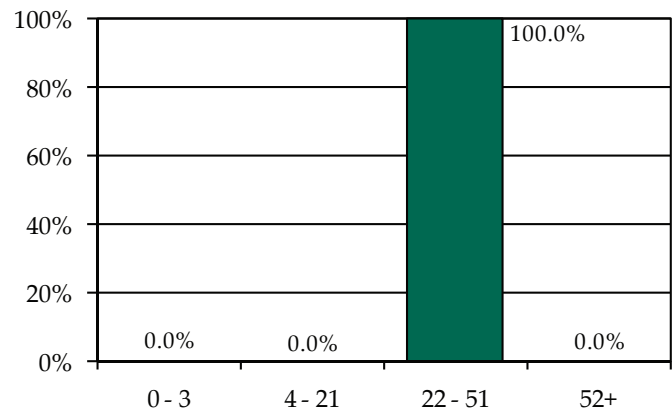

* Individual FIPS data may not add to the statewide total due to detentions with missing ICNs which indicate the detaining FIPS.

Individual FIPS probation placements may not add to the CSU or statewide totals if cases were open in multiple FIPS. Commitment data may not match the statewide report by CSU due to different dates of data download.



FIPS 678

City of Lexington

District 25

Intake Complaints, FY 2012-2014

DR/CW Complaints	2012	2013	2014
Custody	17	16	9
Support/Desertion	5	7	5
Protective Order	7	8	0
Visitation	8	12	11
<i>Total DR/CW Complaints</i>	37	43	25
Juvenile Complaints			
Felony	1	0	0
Class 1 Misdemeanor	22	3	7
Class 2-4 Misdemeanor	5	1	1
CHINS/CHINSup	6	4	2
Other			
TDO	0	0	0
Technical Violation	2	0	0
Traffic	0	0	0
Other	0	0	1
<i>Total Juvenile Complaints</i>	36	8	11
<i>Total Complaints</i>	73	51	36

Juvenile Intake Dispositions, FY 2014

Intake Disposition	2014
Petitions	
Petition Filed	63.6%
Unsuccessful Diversion with Petition	0.0%
Detention Order with Petition	9.1%
Detention Order Only	0.0%
Resolved	0.0%
Diverted	
Open Diversion	0.0%
Successful Diversion	0.0%
Unsuccessful Diversion with No Petition	0.0%
Other	27.3%
<i>Total Juvenile Complaints</i>	11

Workload Information, FY 2014*

Completed Reports	Count	Activity	ADP
Pre-D Reports	9	Probation	0
Post-D Reports	4	Intensive Prob.	0
Transfer Reports	0	Parole	0
Custody Investigations	0	Direct Care	0

* Data are not comparable to previous reports because adult cases are excluded.

Juvenile Intake Case Demographics, FY 2012-2014

Demographics	2011	2012	2013
Race			
Black	25.0%	14.3%	11.1%
White	75.0%	85.7%	88.9%
Asian	0.0%	0.0%	0.0%
Other/Unknown	0.0%	0.0%	0.0%
Ethnicity			
Hispanic	0.0%	0.0%	0.0%
Non-Hispanic	0.0%	0.0%	0.0%
Unknown/Missing	100.0%	100.0%	100.0%
Sex			
Male	75.0%	57.1%	44.4%
Female	25.0%	42.9%	55.6%
Age			
8-12	0.0%	28.6%	22.2%
13	0.0%	0.0%	0.0%
14	0.0%	14.3%	22.2%
15	32.1%	14.3%	11.1%
16	25.0%	14.3%	11.1%
17	42.9%	14.3%	33.3%
18-20	0.0%	0.0%	0.0%
Missing	0.0%	14.3%	0.0%
<i>Total Juvenile Intake Cases</i>	28	7	9

Completed Initial YASI Risk Assessments, FY 2014

» There were no initial YASI assessments completed in FY 2014.

Placements, Releases, and LOS, FY 2014

	Probation	Parole
Placements	0	0
Releases	0	0
Average LOS (Days)	N/A	N/A



Individual FIPS probation placements may not add to the CSU or statewide totals if cases were open in multiple FIPS.

Juvenile Complaints and Offenses, FY 2014*

Offense Category	Felony Juvenile Intake Complaints	Misdemeanor Juvenile Intake Complaints	Total Juvenile Intake Complaints	New Probation Case Offenses	Commitment Offenses
Delinquent					
Abusive Language	N/A	0.0%	0.0%	N/A	N/A
Alcohol	N/A	0.0%	0.0%	N/A	N/A
Arson	N/A	0.0%	0.0%	N/A	N/A
Assault	N/A	50.0%	36.4%	N/A	N/A
Burglary	N/A	N/A	0.0%	N/A	N/A
Disorderly Conduct	N/A	0.0%	0.0%	N/A	N/A
Escape	N/A	0.0%	0.0%	N/A	N/A
Extortion	N/A	0.0%	0.0%	N/A	N/A
Family	N/A	0.0%	0.0%	N/A	N/A
Fraud	N/A	0.0%	0.0%	N/A	N/A
Gangs	N/A	0.0%	0.0%	N/A	N/A
Kidnapping	N/A	0.0%	0.0%	N/A	N/A
Larceny	N/A	0.0%	0.0%	N/A	N/A
Murder	N/A	N/A	0.0%	N/A	N/A
Narcotics	N/A	12.5%	9.1%	N/A	N/A
Obscenity	N/A	0.0%	0.0%	N/A	N/A
Obstr. of Justice	N/A	0.0%	0.0%	N/A	N/A
Robbery	N/A	N/A	0.0%	N/A	N/A
Sexual Abuse	N/A	0.0%	0.0%	N/A	N/A
Sexual Offense	N/A	0.0%	0.0%	N/A	N/A
Trespassing	N/A	0.0%	0.0%	N/A	N/A
Vandalism	N/A	0.0%	0.0%	N/A	N/A
Weapons	N/A	0.0%	0.0%	N/A	N/A
Misc./Other	N/A	0.0%	9.1%	N/A	N/A
Technical					
Contempt of Court	N/A	N/A	0.0%	N/A	N/A
Failure to Appear	N/A	N/A	0.0%	N/A	N/A
Parole Violation	N/A	N/A	0.0%	N/A	N/A
Probation Violation	N/A	N/A	0.0%	N/A	N/A
Traffic					
Traffic	N/A	37.5%	27.3%	N/A	N/A
Status/Other					
Civil Commitment	N/A	N/A	0.0%	N/A	N/A
CHINS	N/A	N/A	9.1%	N/A	N/A
CHINSup	N/A	N/A	9.1%	N/A	N/A
Other	N/A	N/A	0.0%	N/A	N/A
Total Offenses	0	8	11	0	0

* Total juvenile intake complaints include felonies, misdemeanors, and other offenses; therefore, the sum of felony and misdemeanor offenses may not add to the total. Traffic offenses may be delinquent or non-delinquent, but all are captured under "Traffic."

* New probation case offense data are not comparable to reports prior to FY 2013 due to the inclusion of amended offenses.

* Commitments are not comparable to previous reports because subsequent commitments are excluded.

Juvenile Cases by Most Serious Offense, FY 2014*

Offense Severity	Juvenile Intake Cases	New Probation Cases	Commitments
DAI Ranking			
Felony			
Against Persons	0.0%	N/A	N/A
Weapons/Narcotics	0.0%	N/A	N/A
Other	0.0%	N/A	N/A
Class 1 Misdemeanor			
Against Persons	55.6%	N/A	N/A
Other	11.1%	N/A	N/A
Prob./Parole Violation	0.0%	N/A	N/A
Court Order Violation	0.0%	N/A	N/A
Status Offense	22.2%	N/A	N/A
Other	11.1%	N/A	N/A
Missing	0.0%	N/A	N/A
VCSC Ranking			
Person	44.4%	N/A	N/A
Property	0.0%	N/A	N/A
Narcotics	11.1%	N/A	N/A
Other	44.4%	N/A	N/A
Missing	0.0%	N/A	N/A
Total Juvenile Cases	9	0	0

* New probation case offense data are not comparable to reports prior to FY 2013 due to the inclusion of amended offenses.

* Commitments are not comparable to previous reports because subsequent commitments are excluded.

» 66.7% of juvenile intake cases were detention-eligible. There was one pre-D statuses for a rate of 6.0 eligible intakes per pre-D detention status.

Pre-D Detention LOS Distribution (Days), FY 2014 Releases*

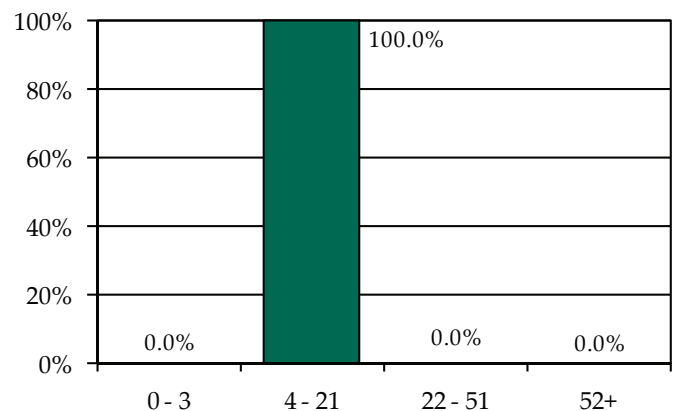

* Individual FIPS data may not add to the statewide total due to detentions with missing ICNs which indicate the detaining FIPS.

Individual FIPS probation placements may not add to the CSU or statewide totals if cases were open in multiple FIPS. Commitment data may not match the statewide report by CSU due to different dates of data download.



FIPS 790

City of Staunton

District 25

Intake Complaints, FY 2012-2014

DR/CW Complaints	2012	2013	2014
Custody	275	286	285
Support/Desertion	51	48	48
Protective Order	74	84	54
Visitation	169	178	188
Total DR/CW Complaints	569	596	575
Juvenile Complaints			
Felony	48	16	20
Class 1 Misdemeanor	146	98	100
Class 2-4 Misdemeanor	24	10	13
CHINS/CHINSup	51	34	55
Other			
TDO	14	9	3
Technical Violation	24	18	23
Traffic	5	0	2
Other	0	0	1
Total Juvenile Complaints	312	185	217
Total Complaints	881	781	792

Juvenile Intake Dispositions, FY 2014

Intake Disposition	2014
Petitions	
Petition Filed	56.2%
Unsuccessful Diversion with Petition	0.5%
Detention Order with Petition	16.1%
Detention Order Only	0.0%
Resolved	9.7%
Diverted	
Open Diversion	0.0%
Successful Diversion	0.5%
Unsuccessful Diversion with No Petition	0.0%
Other	17.1%
Total Juvenile Complaints	217

Workload Information, FY 2014*

Completed Reports	Count	Activity	ADP
Pre-D Reports	3	Probation	6
Post-D Reports	9	Intensive Prob.	0
Transfer Reports	3	Parole	1
Custody Investigations	0	Direct Care	3

* Data are not comparable to previous reports because adult cases are excluded.

Juvenile Intake Case Demographics, FY 2012-2014

Demographics	2012	2013	2014
Race			
Black	30.4%	41.3%	34.2%
White	67.7%	50.3%	58.4%
Asian	0.0%	0.0%	0.5%
Other/Unknown	1.9%	8.4%	6.8%
Ethnicity			
Hispanic	1.5%	1.8%	2.1%
Non-Hispanic	4.2%	5.4%	3.7%
Unknown/Missing	94.2%	92.8%	94.2%
Sex			
Male	68.1%	64.7%	64.2%
Female	31.9%	35.3%	35.8%
Age			
8-12	6.2%	7.2%	4.2%
13	3.5%	12.6%	5.8%
14	11.5%	10.8%	14.7%
15	14.6%	22.2%	18.4%
16	26.9%	16.8%	26.8%
17	31.5%	26.3%	28.4%
18-20	5.4%	4.2%	1.6%
Missing	0.4%	0.0%	0.0%
Total Juvenile Intake Cases	260	167	190

Completed Initial YASI Risk Assessments, FY 2014*

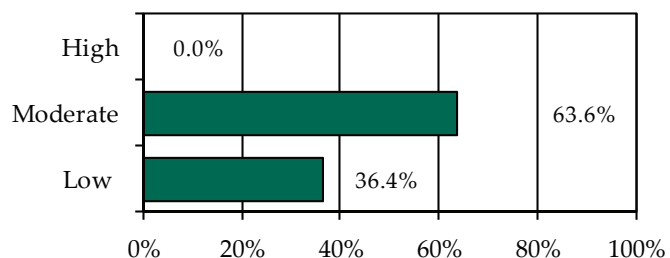

* Data may include multiple initial assessments for a juvenile if completed on different days. Due to data entry issues, YASI risk assessment data may be incomplete. Individual FIPS data may not add to the statewide total due to risk assessments without a known FIPS.

» 11 initial YASI risk assessments were completed.

Placements, Releases, and LOS, FY 2014

	Probation	Parole
Placements	11	1
Releases	7	1
Average LOS (Days)	341	190

Individual FIPS probation placements may not add to the CSU or statewide totals if cases were open in multiple FIPS.



Juvenile Complaints and Offenses, FY 2014*

Offense Category	Felony Juvenile Intake Complaints	Misdemeanor Juvenile Intake Complaints	Total Juvenile Intake Complaints	New Probation Case Offenses	Commitment Offenses
Delinquent					
Abusive Language	N/A	0.0%	0.0%	0.0%	0.0%
Alcohol	N/A	6.2%	3.2%	4.8%	6.3%
Arson	0.0%	0.9%	0.5%	0.0%	0.0%
Assault	20.0%	31.0%	18.0%	33.3%	43.8%
Burglary	10.0%	N/A	0.9%	0.0%	0.0%
Disorderly Conduct	N/A	8.0%	4.1%	19.0%	31.3%
Escape	5.0%	0.0%	0.5%	0.0%	0.0%
Extortion	5.0%	0.0%	0.5%	0.0%	0.0%
Family	0.0%	0.0%	0.0%	0.0%	0.0%
Fraud	0.0%	0.9%	0.5%	4.8%	0.0%
Gangs	0.0%	0.0%	0.0%	0.0%	0.0%
Kidnapping	5.0%	0.0%	0.5%	0.0%	0.0%
Larceny	35.0%	16.8%	12.0%	19.0%	0.0%
Murder	5.0%	N/A	0.5%	0.0%	0.0%
Narcotics	0.0%	15.0%	7.8%	9.5%	0.0%
Obscenity	0.0%	0.0%	0.0%	0.0%	0.0%
Obstr. of Justice	0.0%	3.5%	1.8%	0.0%	6.3%
Robbery	0.0%	N/A	0.0%	0.0%	0.0%
Sexual Abuse	10.0%	0.0%	0.9%	0.0%	0.0%
Sexual Offense	0.0%	0.9%	0.5%	0.0%	0.0%
Trespassing	0.0%	5.3%	2.8%	0.0%	0.0%
Vandalism	5.0%	8.0%	4.6%	4.8%	12.5%
Weapons	0.0%	0.9%	0.5%	0.0%	0.0%
Misc./Other	0.0%	0.0%	0.5%	4.8%	0.0%
Technical					
Contempt of Court	N/A	N/A	9.7%	0.0%	0.0%
Failure to Appear	N/A	N/A	0.0%	0.0%	0.0%
Parole Violation	N/A	N/A	0.0%	0.0%	0.0%
Probation Violation	N/A	N/A	0.9%	0.0%	0.0%
Traffic					
Traffic	0.0%	2.7%	2.3%	0.0%	0.0%
Status/Other					
Civil Commitment	N/A	N/A	1.4%	0.0%	N/A
CHINS	N/A	N/A	5.5%	0.0%	N/A
CHINSup	N/A	N/A	18.0%	0.0%	N/A
Other	N/A	N/A	1.8%	0.0%	N/A
Total Offenses	20	113	217	21	16

* Total juvenile intake complaints include felonies, misdemeanors, and other offenses; therefore, the sum of felony and misdemeanor offenses may not add to the total. Traffic offenses may be delinquent or non-delinquent, but all are captured under "Traffic."

* New probation case offense data are not comparable to reports prior to FY 2013 due to the inclusion of amended offenses.

* Commitments are not comparable to previous reports because subsequent commitments are excluded.

Juvenile Cases by Most Serious Offense, FY 2014*

Offense Severity	Juvenile Intake Cases	New Probation Cases	Commitments
DAI Ranking			
Felony			
Against Persons	4.7%	0.0%	0.0%
Weapons/Narcotics	0.0%	0.0%	0.0%
Other	4.2%	9.1%	0.0%
Class 1 Misdemeanor			
Against Persons	17.4%	45.5%	100.0%
Other	23.7%	27.3%	0.0%
Prob./Parole Violation	1.1%	0.0%	0.0%
Court Order Violation	10.5%	0.0%	0.0%
Status Offense	28.9%	0.0%	0.0%
Other	9.5%	18.2%	0.0%
Missing	0.0%	0.0%	0.0%
VCSC Ranking			
Person	24.2%	45.5%	100.0%
Property	17.4%	27.3%	0.0%
Narcotics	8.4%	18.2%	0.0%
Other	50.0%	9.1%	0.0%
Missing	0.0%	0.0%	0.0%
Total Juvenile Cases	190	11	2

* New probation case offense data are not comparable to reports prior to FY 2013 due to the inclusion of amended offenses.

* Commitments are not comparable to previous reports because subsequent commitments are excluded.

» 54.7% of juvenile intake cases were detention-eligible. There were 31 pre-D statuses for a rate of 3.4 eligible intakes per pre-D detention status.

Pre-D Detention LOS Distribution (Days), FY 2014 Releases*

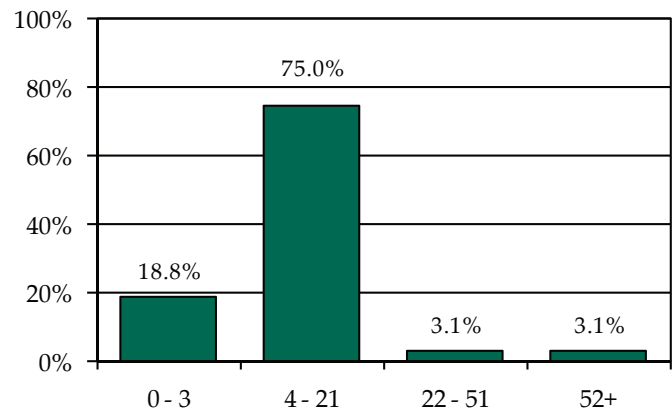

* Individual FIPS data may not add to the statewide total due to detentions with missing ICNs which indicate the detaining FIPS.



FIPS 820

City of Waynesboro

District 25

Intake Complaints, FY 2012-2014

DR/CW Complaints	2012	2013	2014
Custody	280	345	326
Support/Desertion	108	103	102
Protective Order	63	81	83
Visitation	204	190	218
<i>Total DR/CW Complaints</i>	<i>655</i>	<i>719</i>	<i>729</i>
Juvenile Complaints			
Felony	86	33	33
Class 1 Misdemeanor	255	117	92
Class 2-4 Misdemeanor	15	15	15
CHINS/CHINSup	54	46	47
Other			
TDO	0	0	0
Technical Violation	23	42	34
Traffic	4	1	0
Other	2	0	0
<i>Total Juvenile Complaints</i>	<i>439</i>	<i>254</i>	<i>221</i>
<i>Total Complaints</i>	<i>1,094</i>	<i>973</i>	<i>950</i>

Juvenile Intake Dispositions, FY 2014

Intake Disposition	2014
Petitions	
Petition Filed	65.6%
Unsuccessful Diversion with Petition	0.0%
Detention Order with Petition	10.4%
Detention Order Only	0.5%
Resolved	13.1%
Diverted	
Open Diversion	0.0%
Successful Diversion	5.4%
Unsuccessful Diversion with No Petition	1.4%
Other	3.6%
<i>Total Juvenile Complaints</i>	<i>221</i>

Workload Information, FY 2014*

Completed Reports	Count	Activity	ADP
Pre-D Reports	1	Probation	5
Post-D Reports	6	Intensive Prob.	0
Transfer Reports	0	Parole	2
Custody Investigations	0	Direct Care	1

* Data are not comparable to previous reports because adult cases are excluded.

Juvenile Intake Case Demographics, FY 2012-2014

Demographics	2012	2013	2014
Race			
Black	15.7%	22.5%	20.1%
White	79.0%	70.7%	68.3%
Asian	0.4%	0.5%	0.0%
Other/Unknown	4.8%	6.3%	11.6%
Ethnicity			
Hispanic	2.2%	4.1%	5.0%
Non-Hispanic	1.3%	0.0%	3.0%
Unknown/Missing	96.5%	95.9%	92.0%
Sex			
Male	65.5%	60.8%	58.8%
Female	34.5%	39.2%	41.2%
Age			
8-12	12.2%	14.9%	10.6%
13	10.5%	11.3%	11.6%
14	19.7%	18.5%	17.1%
15	18.8%	25.2%	20.6%
16	20.1%	12.2%	21.1%
17	15.7%	16.7%	16.6%
18-20	2.2%	0.9%	1.0%
Missing	0.9%	0.5%	1.5%
<i>Total Juvenile Intake Cases</i>	<i>229</i>	<i>222</i>	<i>199</i>

Completed Initial YASI Risk Assessments, FY 2014*

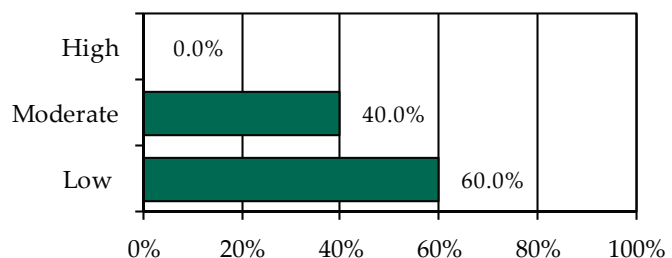

* Data may include multiple initial assessments for a juvenile if completed on different days. Due to data entry issues, YASI risk assessment data may be incomplete. Individual FIPS data may not add to the statewide total due to risk assessments without a known FIPS.

» 5 initial YASI risk assessments were completed.

Placements, Releases, and LOS, FY 2014

	Probation	Parole
Placements	8	3
Releases	3	3
Average LOS (Days)	609	216



Individual FIPS probation placements may not add to the CSU or statewide totals if cases were open in multiple FIPS.

Juvenile Complaints and Offenses, FY 2014*

Offense Category	Felony Juvenile Intake Complaints	Misdemeanor Juvenile Intake Complaints	Total Juvenile Intake Complaints	New Probation Case Offenses	Commitment Offenses
Delinquent					
Abusive Language	N/A	0.0%	0.0%	0.0%	0.0%
Alcohol	N/A	1.0%	0.5%	0.0%	0.0%
Arson	0.0%	1.0%	0.5%	0.0%	0.0%
Assault	0.0%	20.2%	9.5%	15.0%	100.0%
Burglary	12.1%	N/A	1.8%	0.0%	0.0%
Disorderly Conduct	N/A	3.8%	1.8%	0.0%	0.0%
Escape	0.0%	0.0%	0.0%	0.0%	0.0%
Extortion	0.0%	0.0%	0.0%	0.0%	0.0%
Family	0.0%	0.0%	0.0%	0.0%	0.0%
Fraud	6.1%	4.8%	3.2%	5.0%	0.0%
Gangs	0.0%	0.0%	0.0%	0.0%	0.0%
Kidnapping	0.0%	0.0%	0.0%	0.0%	0.0%
Larceny	24.2%	27.9%	16.7%	20.0%	0.0%
Murder	0.0%	N/A	0.0%	0.0%	0.0%
Narcotics	0.0%	10.6%	5.0%	5.0%	0.0%
Obscenity	0.0%	0.0%	0.0%	0.0%	0.0%
Obstr. of Justice	0.0%	2.9%	1.4%	0.0%	0.0%
Robbery	0.0%	N/A	0.0%	0.0%	0.0%
Sexual Abuse	0.0%	0.0%	0.0%	0.0%	0.0%
Sexual Offense	0.0%	0.0%	0.0%	0.0%	0.0%
Trespassing	0.0%	6.7%	3.2%	0.0%	0.0%
Vandalism	42.4%	10.6%	11.3%	10.0%	0.0%
Weapons	3.0%	4.8%	2.7%	25.0%	0.0%
Misc./Other	9.1%	1.0%	1.8%	15.0%	0.0%
Technical					
Contempt of Court	N/A	N/A	13.6%	0.0%	0.0%
Failure to Appear	N/A	N/A	1.4%	0.0%	0.0%
Parole Violation	N/A	N/A	1.4%	0.0%	0.0%
Probation Violation	N/A	N/A	0.5%	0.0%	0.0%
Traffic					
Traffic	3.0%	4.8%	2.7%	0.0%	0.0%
Status/Other					
Civil Commitment	N/A	N/A	0.0%	0.0%	N/A
CHINS	N/A	N/A	8.1%	0.0%	N/A
CHINSup	N/A	N/A	13.1%	5.0%	N/A
Other	N/A	N/A	0.0%	0.0%	N/A
Total Offenses	33	104	221	20	2

* Total juvenile intake complaints include felonies, misdemeanors, and other offenses; therefore, the sum of felony and misdemeanor offenses may not add to the total. Traffic offenses may be delinquent or non-delinquent, but all are captured under "Traffic."

* New probation case offense data are not comparable to reports prior to FY 2013 due to the inclusion of amended offenses.

* Commitments are not comparable to previous reports because subsequent commitments are excluded.

Juvenile Cases by Most Serious Offense, FY 2014*

Offense Severity	Juvenile Intake Cases	New Probation Cases	Commitments
DAI Ranking			
Felony			
Against Persons	2.0%	12.5%	0.0%
Weapons/Narcotics	0.5%	0.0%	0.0%
Other	11.1%	25.0%	0.0%
Class 1 Misdemeanor			
Against Persons	12.6%	37.5%	100.0%
Other	26.6%	12.5%	0.0%
Prob./Parole Violation	2.0%	0.0%	0.0%
Court Order Violation	15.1%	0.0%	0.0%
Status Offense	23.6%	12.5%	0.0%
Other	6.5%	0.0%	0.0%
Missing	0.0%	0.0%	0.0%
VCSC Ranking			
Person	14.6%	50.0%	100.0%
Property	33.2%	25.0%	0.0%
Narcotics	5.0%	12.5%	0.0%
Other	47.2%	12.5%	0.0%
Missing	0.0%	0.0%	0.0%
Total Juvenile Cases	199	8	1

* New probation case offense data are not comparable to reports prior to FY 2013 due to the inclusion of amended offenses.

* Commitments are not comparable to previous reports because subsequent commitments are excluded.

» 69.3% of juvenile intake cases were detention-eligible. There were 18 pre-D statuses for a rate of 7.7 eligible intakes per pre-D detention status.

Pre-D Detention LOS Distribution (Days), FY 2014 Releases*

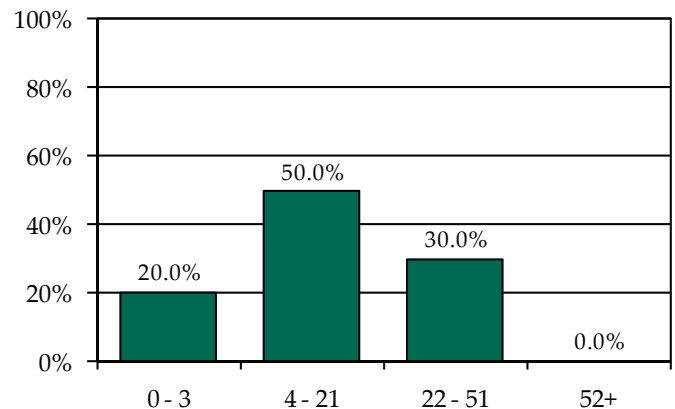

* Individual FIPS data may not add to the statewide total due to detentions with missing ICNs which indicate the detaining FIPS.



FIPS 043

Clarke County

District 26

Intake Complaints, FY 2012-2014

DR/CW Complaints	2012	2013	2014
Custody	41	41	54
Support/Desertion	18	25	21
Protective Order	25	25	12
Visitation	38	37	46
Total DR/CW Complaints	122	128	133
Juvenile Complaints			
Felony	4	21	6
Class 1 Misdemeanor	38	44	43
Class 2-4 Misdemeanor	17	5	6
CHINS/CHINSup	3	6	4
Other			
TDO	0	0	0
Technical Violation	22	30	39
Traffic	0	0	0
Other	2	6	3
Total Juvenile Complaints	86	112	101
Total Complaints	208	240	234

Juvenile Intake Dispositions, FY 2014

Intake Disposition	2014
Petitions	
Petition Filed	71.3%
Unsuccessful Diversion with Petition	2.0%
Detention Order with Petition	19.8%
Detention Order Only	0.0%
Resolved	0.0%
Diverted	
Open Diversion	0.0%
Successful Diversion	5.0%
Unsuccessful Diversion with No Petition	0.0%
Other	2.0%
Total Juvenile Complaints	101

Workload Information, FY 2014*

Completed Reports	Count	Activity	ADP
Pre-D Reports	2	Probation	4
Post-D Reports	6	Intensive Prob.	0
Transfer Reports	0	Parole	0
Custody Investigations	0	Direct Care	0

* Data are not comparable to previous reports because adult cases are excluded.

Juvenile Intake Case Demographics, FY 2012-2014

Demographics	2012	2013	2014
Race			
Black	22.1%	19.0%	26.4%
White	72.7%	77.4%	69.4%
Asian	1.3%	0.0%	0.0%
Other/Unknown	3.9%	3.6%	4.2%
Ethnicity			
Hispanic	5.2%	3.6%	5.6%
Non-Hispanic	13.0%	4.8%	2.8%
Unknown/Missing	81.8%	91.7%	91.7%
Sex			
Male	63.6%	73.8%	59.7%
Female	36.4%	26.2%	40.3%
Age			
8-12	1.3%	1.2%	1.4%
13	2.6%	3.6%	5.6%
14	5.2%	16.7%	13.9%
15	14.3%	22.6%	25.0%
16	32.5%	17.9%	25.0%
17	41.6%	33.3%	25.0%
18-20	2.6%	4.8%	4.2%
Missing	0.0%	0.0%	0.0%
Total Juvenile Intake Cases	77	84	72

Completed Initial YASI Risk Assessments, FY 2014*

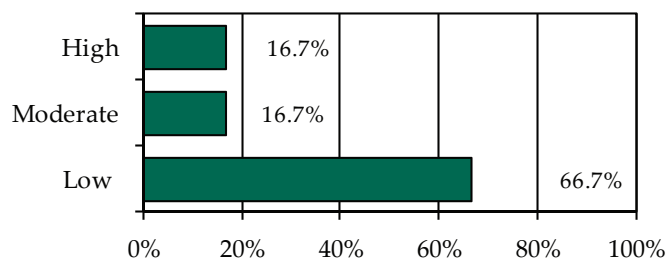

* Data may include multiple initial assessments for a juvenile if completed on different days. Due to data entry issues, YASI risk assessment data may be incomplete. Individual FIPS data may not add to the statewide total due to risk assessments without a known FIPS.

» 6 initial YASI risk assessments were completed.

Placements, Releases, and LOS, FY 2014

	Probation	Parole
Placements	5	0
Releases	5	0
Average LOS (Days)	240	N/A

Individual FIPS probation placements may not add to the CSU or statewide totals if cases were open in multiple FIPS.



Juvenile Complaints and Offenses, FY 2014*

Offense Category	Felony Juvenile Intake Complaints	Misdemeanor Juvenile Intake Complaints	Total Juvenile Intake Complaints	New Probation Case Offenses	Commitment Offenses
Delinquent					
Abusive Language	N/A	0.0%	0.0%	0.0%	N/A
Alcohol	N/A	7.0%	3.0%	10.0%	N/A
Arson	0.0%	0.0%	0.0%	0.0%	N/A
Assault	0.0%	34.9%	14.9%	15.0%	N/A
Burglary	16.7%	N/A	1.0%	0.0%	N/A
Disorderly Conduct	N/A	0.0%	0.0%	0.0%	N/A
Escape	0.0%	0.0%	0.0%	0.0%	N/A
Extortion	16.7%	0.0%	1.0%	0.0%	N/A
Family	0.0%	0.0%	0.0%	0.0%	N/A
Fraud	0.0%	0.0%	0.0%	0.0%	N/A
Gangs	0.0%	0.0%	0.0%	0.0%	N/A
Kidnapping	0.0%	0.0%	0.0%	0.0%	N/A
Larceny	16.7%	9.3%	5.0%	5.0%	N/A
Murder	0.0%	N/A	0.0%	0.0%	N/A
Narcotics	0.0%	18.6%	7.9%	20.0%	N/A
Obscenity	0.0%	2.3%	1.0%	0.0%	N/A
Obstr. of Justice	0.0%	2.3%	1.0%	0.0%	N/A
Robbery	0.0%	N/A	0.0%	0.0%	N/A
Sexual Abuse	0.0%	0.0%	0.0%	0.0%	N/A
Sexual Offense	0.0%	0.0%	0.0%	0.0%	N/A
Trespassing	0.0%	0.0%	0.0%	5.0%	N/A
Vandalism	0.0%	14.0%	5.9%	10.0%	N/A
Weapons	33.3%	2.3%	3.0%	5.0%	N/A
Misc./Other	0.0%	2.3%	3.0%	5.0%	N/A
Technical					
Contempt of Court	N/A	N/A	36.6%	25.0%	N/A
Failure to Appear	N/A	N/A	5.9%	0.0%	N/A
Parole Violation	N/A	N/A	1.0%	0.0%	N/A
Probation Violation	N/A	N/A	1.0%	0.0%	N/A
Traffic					
Traffic	16.7%	7.0%	5.0%	0.0%	N/A
Status/Other					
Civil Commitment	N/A	N/A	0.0%	0.0%	N/A
CHINS	N/A	N/A	1.0%	0.0%	N/A
CHINSup	N/A	N/A	3.0%	0.0%	N/A
Other	N/A	N/A	0.0%	0.0%	N/A
Total Offenses	6	43	101	20	0

* Total juvenile intake complaints include felonies, misdemeanors, and other offenses; therefore, the sum of felony and misdemeanor offenses may not add to the total. Traffic offenses may be delinquent or non-delinquent, but all are captured under "Traffic."

* New probation case offense data are not comparable to reports prior to FY 2013 due to the inclusion of amended offenses.

* Commitments are not comparable to previous reports because subsequent commitments are excluded.

Juvenile Cases by Most Serious Offense, FY 2014*

Offense Severity	Juvenile Intake Cases	New Probation Cases	Commitments
DAI Ranking			
Felony			
Against Persons	5.6%	20.0%	N/A
Weapons/Narcotics	0.0%	20.0%	N/A
Other	2.8%	0.0%	N/A
Class 1 Misdemeanor			
Against Persons	13.9%	20.0%	N/A
Other	26.4%	20.0%	N/A
Prob./Parole Violation	1.4%	0.0%	N/A
Court Order Violation	36.1%	20.0%	N/A
Status Offense	5.6%	0.0%	N/A
Other	8.3%	0.0%	N/A
Missing	0.0%	0.0%	N/A
VCSC Ranking			
Person	19.4%	40.0%	N/A
Property	8.3%	0.0%	N/A
Narcotics	11.1%	20.0%	N/A
Other	61.1%	40.0%	N/A
Missing	0.0%	0.0%	N/A
Total Juvenile Cases	72	5	0

* New probation case offense data are not comparable to reports prior to FY 2013 due to the inclusion of amended offenses.

* Commitments are not comparable to previous reports because subsequent commitments are excluded.

» 81.9% of juvenile intake cases were detention-eligible. There were 7 pre-D statuses for a rate of 8.4 eligible intakes per pre-D detention status.

Pre-D Detention LOS Distribution (Days), FY 2014 Releases*

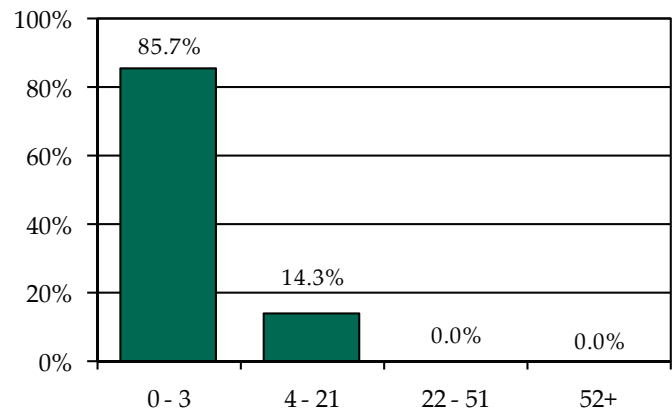

* Individual FIPS data may not add to the statewide total due to detentions with missing ICNs which indicate the detaining FIPS.



FIPS 069

Frederick County

District 26

Intake Complaints, FY 2012-2014

DR/CW Complaints	2012	2013	2014
Custody	425	445	446
Support/Desertion	197	251	211
Protective Order	243	207	208
Visitation	421	361	367
Total DR/CW Complaints	1,286	1,264	1,232
Juvenile Complaints			
Felony	117	106	127
Class 1 Misdemeanor	255	259	278
Class 2-4 Misdemeanor	44	40	35
CHINS/CHINSup	18	31	37
Other			
TDO	0	0	0
Technical Violation	139	187	153
Traffic	1	1	0
Other	18	17	10
Total Juvenile Complaints	592	641	640
Total Complaints	1,878	1,905	1,872

Juvenile Intake Dispositions, FY 2014

Intake Disposition	2014
Petitions	
Petition Filed	76.1%
Unsuccessful Diversion with Petition	0.6%
Detention Order with Petition	17.2%
Detention Order Only	0.0%
Resolved	0.2%
Diverted	
Open Diversion	0.0%
Successful Diversion	4.2%
Unsuccessful Diversion with No Petition	0.0%
Other	1.7%
Total Juvenile Complaints	640

Workload Information, FY 2014*

Completed Reports	Count	Activity	ADP
Pre-D Reports	9	Probation	39
Post-D Reports	30	Intensive Prob.	3
Transfer Reports	1	Parole	4
Custody Investigations	0	Direct Care	2

* Data are not comparable to previous reports because adult cases are excluded.

Juvenile Intake Case Demographics, FY 2012-2014

Demographics	2012	2013	2014
Race			
Black	16.7%	14.1%	16.4%
White	78.0%	77.5%	76.6%
Asian	0.2%	0.2%	0.2%
Other/Unknown	5.1%	8.2%	6.8%
Ethnicity			
Hispanic	4.2%	4.0%	5.2%
Non-Hispanic	5.3%	2.6%	2.5%
Unknown/Missing	90.4%	93.4%	92.3%
Sex			
Male	71.3%	71.0%	72.7%
Female	28.7%	29.0%	27.3%
Age			
8-12	3.8%	5.0%	2.7%
13	5.6%	7.0%	12.0%
14	10.9%	11.5%	10.7%
15	16.4%	15.5%	16.8%
16	28.0%	25.2%	21.4%
17	28.2%	26.0%	32.7%
18-20	6.9%	9.3%	3.6%
Missing	0.2%	0.4%	0.0%
Total Juvenile Intake Cases	450	503	440

Completed Initial YASI Risk Assessments, FY 2014*

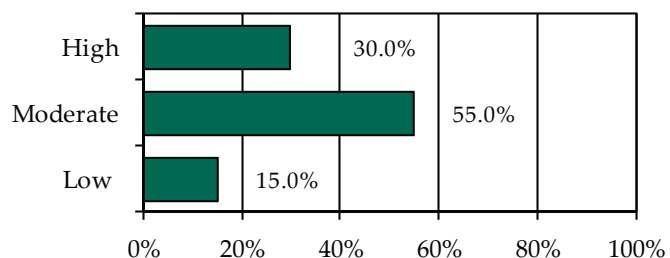

* Data may include multiple initial assessments for a juvenile if completed on different days. Due to data entry issues, YASI risk assessment data may be incomplete. Individual FIPS data may not add to the statewide total due to risk assessments without a known FIPS.

» 20 initial YASI risk assessments were completed.

Placements, Releases, and LOS, FY 2014

	Probation	Parole
Placements	24	4
Releases	35	3
Average LOS (Days)	380	303

Individual FIPS probation placements may not add to the CSU or statewide totals if cases were open in multiple FIPS.



Juvenile Complaints and Offenses, FY 2014*

Offense Category	Felony Juvenile Intake Complaints	Misdemeanor Juvenile Intake Complaints	Total Juvenile Intake Complaints	New Probation Case Offenses	Commitment Offenses
Delinquent					
Abusive Language	N/A	2.1%	0.9%	1.9%	0.0%
Alcohol	N/A	4.5%	2.0%	4.7%	0.0%
Arson	0.8%	0.7%	0.5%	8.5%	0.0%
Assault	2.4%	20.6%	9.7%	8.5%	9.1%
Burglary	9.5%	N/A	1.9%	8.5%	18.2%
Disorderly Conduct	N/A	3.8%	1.7%	4.7%	0.0%
Escape	0.0%	0.7%	0.3%	0.0%	0.0%
Extortion	0.8%	2.1%	1.1%	1.9%	0.0%
Family	0.0%	0.0%	0.0%	0.0%	0.0%
Fraud	1.6%	1.0%	0.8%	0.0%	0.0%
Gangs	0.0%	0.0%	0.0%	0.0%	0.0%
Kidnapping	0.0%	0.0%	0.0%	0.0%	0.0%
Larceny	69.0%	27.2%	25.8%	15.1%	18.2%
Murder	0.0%	N/A	0.0%	0.0%	0.0%
Narcotics	2.4%	10.1%	5.0%	12.3%	0.0%
Obscenity	0.0%	0.3%	0.2%	1.9%	0.0%
Obstr. of Justice	0.8%	1.0%	0.6%	0.0%	9.1%
Robbery	0.0%	N/A	0.0%	0.0%	0.0%
Sexual Abuse	1.6%	0.7%	0.6%	2.8%	0.0%
Sexual Offense	0.0%	0.0%	0.0%	0.0%	0.0%
Trespassing	0.0%	1.4%	0.6%	1.9%	0.0%
Vandalism	8.7%	15.7%	8.8%	8.5%	9.1%
Weapons	0.0%	1.0%	0.5%	4.7%	0.0%
Misc./Other	1.6%	4.9%	3.3%	3.8%	0.0%
Technical					
Contempt of Court	N/A	N/A	12.7%	6.6%	0.0%
Failure to Appear	N/A	N/A	4.4%	1.9%	0.0%
Parole Violation	N/A	N/A	0.0%	0.0%	0.0%
Probation Violation	N/A	N/A	11.3%	0.0%	27.3%
Traffic					
Traffic	0.8%	2.1%	1.7%	0.0%	9.1%
Status/Other					
Civil Commitment	N/A	N/A	0.0%	0.0%	N/A
CHINS	N/A	N/A	1.6%	0.9%	N/A
CHINSup	N/A	N/A	3.6%	0.9%	N/A
Other	N/A	N/A	0.6%	0.0%	N/A
Total Offenses	126	287	640	106	11

* Total juvenile intake complaints include felonies, misdemeanors, and other offenses; therefore, the sum of felony and misdemeanor offenses may not add to the total. Traffic offenses may be delinquent or non-delinquent, but all are captured under "Traffic."

* New probation case offense data are not comparable to reports prior to FY 2013 due to the inclusion of amended offenses.

* Commitments are not comparable to previous reports because subsequent commitments are excluded.

Juvenile Cases by Most Serious Offense, FY 2014*

Offense Severity	Juvenile Intake Cases	New Probation Cases	Commitments
DAI Ranking			
Felony			
Against Persons	1.8%	8.3%	0.0%
Weapons/Narcotics	0.2%	0.0%	0.0%
Other	13.0%	20.8%	50.0%
Class 1 Misdemeanor			
Against Persons	14.8%	20.8%	50.0%
Other	23.9%	16.7%	0.0%
Prob./Parole Violation	14.3%	0.0%	0.0%
Court Order Violation	17.0%	12.5%	0.0%
Status Offense	6.8%	4.2%	0.0%
Other	8.2%	16.7%	0.0%
Missing	0.0%	0.0%	0.0%
VCSC Ranking			
Person	17.0%	33.3%	50.0%
Property	23.2%	20.8%	50.0%
Narcotics	7.0%	12.5%	0.0%
Other	52.7%	33.3%	0.0%
Missing	0.0%	0.0%	0.0%
Total Juvenile Cases	440	24	2

* New probation case offense data are not comparable to reports prior to FY 2013 due to the inclusion of amended offenses.

* Commitments are not comparable to previous reports because subsequent commitments are excluded.

» 83.6% of juvenile intake cases were detention-eligible. There were 71 pre-D statuses for a rate of 5.2 eligible intakes per pre-D detention status.

Pre-D Detention LOS Distribution (Days), FY 2014 Releases*

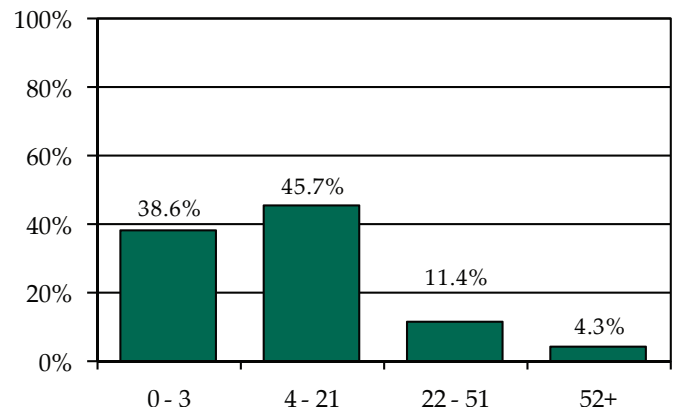

* Individual FIPS data may not add to the statewide total due to detentions with missing ICNs which indicate the detaining FIPS.



FIPS 139

Page County

District 26

Intake Complaints, FY 2012-2014

DR/CW Complaints	2012	2013	2014
Custody	180	153	156
Support/Desertion	65	65	45
Protective Order	59	61	46
Visitation	153	141	149
Total DR/CW Complaints	457	420	396
Juvenile Complaints			
Felony	21	29	23
Class 1 Misdemeanor	63	34	43
Class 2-4 Misdemeanor	9	6	7
CHINS/CHINSup	14	26	15
Other			
TDO	0	0	0
Technical Violation	50	45	38
Traffic	0	1	0
Other	2	4	1
Total Juvenile Complaints	159	145	127
Total Complaints	616	565	523

Juvenile Intake Dispositions, FY 2014

Intake Disposition	2014
Petitions	
Petition Filed	56.7%
Unsuccessful Diversion with Petition	0.0%
Detention Order with Petition	19.7%
Detention Order Only	0.8%
Resolved	0.0%
Diverted	
Open Diversion	2.4%
Successful Diversion	7.9%
Unsuccessful Diversion with No Petition	0.0%
Other	12.6%
Total Juvenile Complaints	127

Workload Information, FY 2014*

Completed Reports	Count	Activity	ADP
Pre-D Reports	0	Probation	15
Post-D Reports	4	Intensive Prob.	0
Transfer Reports	0	Parole	1
Custody Investigations	0	Direct Care	0

* Data are not comparable to previous reports because adult cases are excluded.

Juvenile Intake Case Demographics, FY 2012-2014

Demographics	2012	2013	2014
Race			
Black	3.0%	2.2%	1.1%
White	93.9%	92.4%	93.1%
Asian	0.0%	0.0%	0.0%
Other/Unknown	3.0%	5.4%	5.7%
Ethnicity			
Hispanic	1.0%	2.2%	1.1%
Non-Hispanic	2.0%	6.5%	4.6%
Unknown/Missing	97.0%	91.3%	94.3%
Sex			
Male	66.7%	73.9%	72.4%
Female	33.3%	26.1%	27.6%
Age			
8-12	3.0%	4.3%	3.4%
13	7.1%	4.3%	4.6%
14	12.1%	9.8%	9.2%
15	27.3%	26.1%	19.5%
16	20.2%	19.6%	19.5%
17	27.3%	25.0%	40.2%
18-20	3.0%	9.8%	3.4%
Missing	0.0%	1.1%	0.0%
Total Juvenile Intake Cases	99	92	87

Completed Initial YASI Risk Assessments, FY 2014*

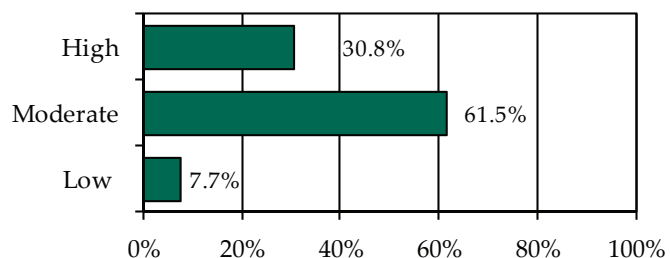

* Data may include multiple initial assessments for a juvenile if completed on different days. Due to data entry issues, YASI risk assessment data may be incomplete. Individual FIPS data may not add to the statewide total due to risk assessments without a known FIPS.

» 13 initial YASI risk assessments were completed.

Placements, Releases, and LOS, FY 2014

	Probation	Parole
Placements	15	2
Releases	12	2
Average LOS (Days)	524	115



Individual FIPS probation placements may not add to the CSU or statewide totals if cases were open in multiple FIPS.

Juvenile Complaints and Offenses, FY 2014*

Offense Category	Felony Juvenile Intake Complaints	Misdemeanor Juvenile Intake Complaints	Total Juvenile Intake Complaints	New Probation Case Offenses	Commitment Offenses
Delinquent					
Abusive Language	N/A	0.0%	0.0%	0.0%	N/A
Alcohol	N/A	18.0%	7.1%	0.0%	N/A
Arson	4.3%	0.0%	0.8%	2.0%	N/A
Assault	4.3%	18.0%	7.9%	9.8%	N/A
Burglary	17.4%	N/A	3.1%	15.7%	N/A
Disorderly Conduct	N/A	0.0%	0.0%	0.0%	N/A
Escape	0.0%	0.0%	0.0%	0.0%	N/A
Extortion	0.0%	0.0%	0.0%	0.0%	N/A
Family	0.0%	0.0%	0.0%	0.0%	N/A
Fraud	47.8%	18.0%	15.7%	25.5%	N/A
Gangs	0.0%	0.0%	0.0%	0.0%	N/A
Kidnapping	0.0%	0.0%	0.0%	0.0%	N/A
Larceny	0.0%	12.0%	4.7%	17.6%	N/A
Murder	0.0%	N/A	0.0%	0.0%	N/A
Narcotics	13.0%	12.0%	7.1%	3.9%	N/A
Obscenity	0.0%	0.0%	0.0%	0.0%	N/A
Obstr. of Justice	0.0%	2.0%	0.8%	0.0%	N/A
Robbery	0.0%	N/A	0.0%	0.0%	N/A
Sexual Abuse	4.3%	0.0%	0.8%	0.0%	N/A
Sexual Offense	0.0%	0.0%	0.0%	0.0%	N/A
Trespassing	0.0%	4.0%	1.6%	3.9%	N/A
Vandalism	8.7%	8.0%	4.7%	11.8%	N/A
Weapons	0.0%	4.0%	1.6%	0.0%	N/A
Misc./Other	0.0%	2.0%	0.8%	2.0%	N/A
Technical					
Contempt of Court	N/A	N/A	12.6%	0.0%	N/A
Failure to Appear	N/A	N/A	0.0%	0.0%	N/A
Parole Violation	N/A	N/A	1.6%	2.0%	N/A
Probation Violation	N/A	N/A	15.7%	3.9%	N/A
Traffic					
Traffic	0.0%	2.0%	1.6%	0.0%	N/A
Status/Other					
Civil Commitment	N/A	N/A	0.0%	0.0%	N/A
CHINS	N/A	N/A	0.0%	0.0%	N/A
CHINSup	N/A	N/A	11.8%	2.0%	N/A
Other	N/A	N/A	0.0%	0.0%	N/A
Total Offenses	23	50	127	51	0

* Total juvenile intake complaints include felonies, misdemeanors, and other offenses; therefore, the sum of felony and misdemeanor offenses may not add to the total. Traffic offenses may be delinquent or non-delinquent, but all are captured under "Traffic."

* New probation case offense data are not comparable to reports prior to FY 2013 due to the inclusion of amended offenses.

* Commitments are not comparable to previous reports because subsequent commitments are excluded.

Juvenile Cases by Most Serious Offense, FY 2014*

Offense Severity	Juvenile Intake Cases	New Probation Cases	Commitments
DAI Ranking			
Felony			
Against Persons	2.3%	6.7%	N/A
Weapons/Narcotics	1.1%	0.0%	N/A
Other	5.7%	40.0%	N/A
Class 1 Misdemeanor			
Against Persons	9.2%	20.0%	N/A
Other	24.1%	20.0%	N/A
Prob./Parole Violation	25.3%	0.0%	N/A
Court Order Violation	11.5%	0.0%	N/A
Status Offense	11.5%	6.7%	N/A
Other	9.2%	6.7%	N/A
Missing	0.0%	0.0%	N/A
VCSC Ranking			
Person	11.5%	26.7%	N/A
Property	17.2%	60.0%	N/A
Narcotics	8.0%	6.7%	N/A
Other	63.2%	6.7%	N/A
Missing	0.0%	0.0%	N/A
Total Juvenile Cases	87	15	0

* New probation case offense data are not comparable to reports prior to FY 2013 due to the inclusion of amended offenses.

* Commitments are not comparable to previous reports because subsequent commitments are excluded.

» 78.2% of juvenile intake cases were detention-eligible. There were 19 pre-D statuses for a rate of 3.6 eligible intakes per pre-D detention status.

Pre-D Detention LOS Distribution (Days), FY 2014 Releases*

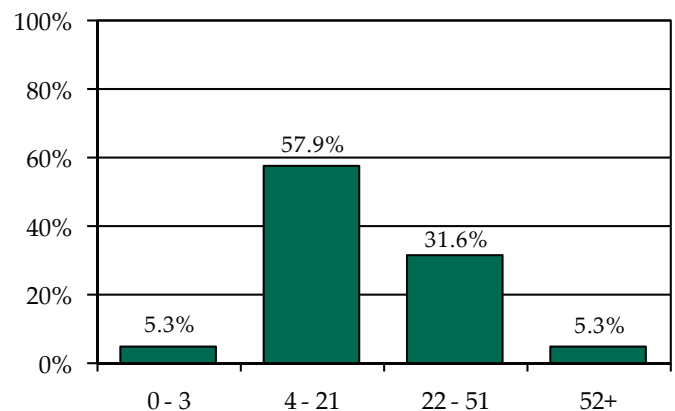

* Individual FIPS data may not add to the statewide total due to detentions with missing ICNs which indicate the detaining FIPS.

Individual FIPS probation placements may not add to the CSU or statewide totals if cases were open in multiple FIPS. Commitment data may not match the statewide report by CSU due to different dates of data download.



FIPS 165

Rockingham County

District 26

Intake Complaints, FY 2012-2014

DR/CW Complaints	2012	2013	2014
Custody	448	470	508
Support/Desertion	149	125	136
Protective Order	131	139	129
Visitation	320	309	359
<i>Total DR/CW Complaints</i>	<i>1,048</i>	<i>1,043</i>	<i>1,132</i>
Juvenile Complaints			
Felony	68	86	59
Class 1 Misdemeanor	162	145	99
Class 2-4 Misdemeanor	27	59	19
CHINS/CHINSup	31	37	56
Other			
TDO	0	0	0
Technical Violation	23	23	34
Traffic	0	0	2
Other	7	10	11
<i>Total Juvenile Complaints</i>	<i>318</i>	<i>360</i>	<i>280</i>
<i>Total Complaints</i>	<i>1,366</i>	<i>1,403</i>	<i>1,412</i>

Juvenile Intake Dispositions, FY 2014

Intake Disposition	2014
Petitions	
Petition Filed	50.7%
Unsuccessful Diversion with Petition	2.5%
Detention Order with Petition	30.7%
Detention Order Only	0.7%
Resolved	0.0%
Diverted	
Open Diversion	0.0%
Successful Diversion	7.5%
Unsuccessful Diversion with No Petition	0.0%
Other	7.9%
<i>Total Juvenile Complaints</i>	<i>280</i>

Workload Information, FY 2014*

Completed Reports	Count	Activity	ADP
Pre-D Reports	0	Probation	26
Post-D Reports	0	Intensive Prob.	0
Transfer Reports	0	Parole	0
Custody Investigations	0	Direct Care	1

* Data are not comparable to previous reports because adult cases are excluded.

Juvenile Intake Case Demographics, FY 2012-2014

Demographics	2012	2013	2014
Race			
Black	4.1%	4.0%	4.3%
White	87.8%	82.3%	87.6%
Asian	0.0%	0.4%	0.0%
Other/Unknown	8.1%	13.3%	8.1%
Ethnicity			
Hispanic	8.1%	10.6%	6.2%
Non-Hispanic	45.0%	12.4%	11.9%
Unknown/Missing	46.8%	77.0%	81.9%
Sex			
Male	68.9%	65.9%	75.2%
Female	31.1%	34.1%	24.8%
Age			
8-12	9.0%	2.7%	5.2%
13	9.5%	10.2%	3.8%
14	13.1%	8.8%	11.4%
15	17.1%	18.1%	13.3%
16	23.0%	18.6%	27.6%
17	21.2%	38.5%	31.4%
18-20	6.3%	2.2%	4.8%
Missing	0.9%	0.9%	2.4%
<i>Total Juvenile Intake Cases</i>	<i>222</i>	<i>226</i>	<i>210</i>

Completed Initial YASI Risk Assessments, FY 2014*

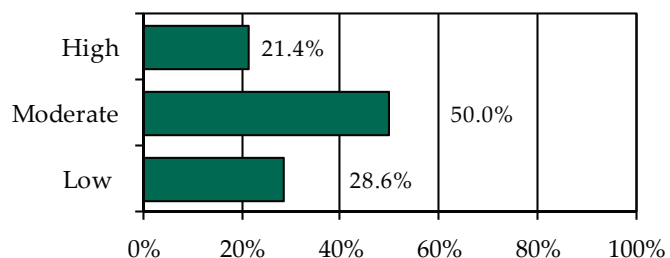

* Data may include multiple initial assessments for a juvenile if completed on different days. Due to data entry issues, YASI risk assessment data may be incomplete. Individual FIPS data may not add to the statewide total due to risk assessments without a known FIPS.

» 14 initial YASI risk assessments were completed.

Placements, Releases, and LOS, FY 2014

	Probation	Parole
Placements	12	0
Releases	32	1
Average LOS (Days)	430	247

Individual FIPS probation placements may not add to the CSU or statewide totals if cases were open in multiple FIPS.



Juvenile Complaints and Offenses, FY 2014*

Offense Category	Felony Juvenile Intake Complaints	Misdemeanor Juvenile Intake Complaints	Total Juvenile Intake Complaints	New Probation Case Offenses	Commitment Offenses
Delinquent					
Abusive Language	N/A	0.0%	0.0%	1.4%	N/A
Alcohol	N/A	16.9%	7.1%	4.2%	N/A
Arson	1.7%	1.7%	1.1%	1.4%	N/A
Assault	5.1%	11.9%	6.1%	19.7%	N/A
Burglary	13.6%	N/A	2.9%	7.0%	N/A
Disorderly Conduct	N/A	5.9%	2.5%	1.4%	N/A
Escape	0.0%	0.0%	0.0%	0.0%	N/A
Extortion	0.0%	0.8%	0.4%	0.0%	N/A
Family	0.0%	0.0%	0.0%	0.0%	N/A
Fraud	5.1%	0.0%	1.1%	1.4%	N/A
Gangs	0.0%	0.0%	0.0%	0.0%	N/A
Kidnapping	0.0%	0.0%	0.0%	0.0%	N/A
Larceny	27.1%	8.5%	9.3%	19.7%	N/A
Murder	0.0%	N/A	0.0%	0.0%	N/A
Narcotics	10.2%	10.2%	6.4%	5.6%	N/A
Obscenity	0.0%	0.8%	0.4%	0.0%	N/A
Obstr. of Justice	0.0%	2.5%	1.1%	1.4%	N/A
Robbery	0.0%	N/A	0.0%	0.0%	N/A
Sexual Abuse	20.3%	0.8%	4.6%	9.9%	N/A
Sexual Offense	0.0%	0.0%	0.0%	0.0%	N/A
Trespassing	0.0%	0.0%	0.0%	5.6%	N/A
Vandalism	11.9%	12.7%	7.9%	8.5%	N/A
Weapons	0.0%	4.2%	1.8%	2.8%	N/A
Misc./Other	0.0%	12.7%	6.8%	0.0%	N/A
Technical					
Contempt of Court	N/A	N/A	3.2%	4.2%	N/A
Failure to Appear	N/A	N/A	0.0%	0.0%	N/A
Parole Violation	N/A	N/A	0.0%	0.0%	N/A
Probation Violation	N/A	N/A	8.2%	1.4%	N/A
Traffic					
Traffic	5.1%	10.2%	9.3%	4.2%	N/A
Status/Other					
Civil Commitment	N/A	N/A	0.0%	0.0%	N/A
CHINS	N/A	N/A	6.4%	0.0%	N/A
CHINSup	N/A	N/A	12.9%	0.0%	N/A
Other	N/A	N/A	0.7%	0.0%	N/A
Total Offenses	59	118	280	71	0

* Total juvenile intake complaints include felonies, misdemeanors, and other offenses; therefore, the sum of felony and misdemeanor offenses may not add to the total. Traffic offenses may be delinquent or non-delinquent, but all are captured under "Traffic."

* New probation case offense data are not comparable to reports prior to FY 2013 due to the inclusion of amended offenses.

* Commitments are not comparable to previous reports because subsequent commitments are excluded.

Juvenile Cases by Most Serious Offense, FY 2014*

Offense Severity	Juvenile Intake Cases	New Probation Cases	Commitments
DAI Ranking			
Felony			
Against Persons	6.2%	16.7%	N/A
Weapons/Narcotics	1.0%	8.3%	N/A
Other	10.0%	25.0%	N/A
Class 1 Misdemeanor			
Against Persons	8.6%	33.3%	N/A
Other	22.9%	8.3%	N/A
Prob./Parole Violation	11.0%	0.0%	N/A
Court Order Violation	3.8%	8.3%	N/A
Status Offense	25.2%	0.0%	N/A
Other	11.4%	0.0%	N/A
Missing	0.0%	0.0%	N/A
VCSC Ranking			
Person	14.3%	50.0%	N/A
Property	18.1%	41.7%	N/A
Narcotics	7.1%	0.0%	N/A
Other	60.5%	8.3%	N/A
Missing	0.0%	0.0%	N/A
Total Juvenile Cases	210	12	0

* New probation case offense data are not comparable to reports prior to FY 2013 due to the inclusion of amended offenses.

* Commitments are not comparable to previous reports because subsequent commitments are excluded.

» 61.9% of juvenile intake cases were detention-eligible. There were 45 pre-D statuses for a rate of 2.9 eligible intakes per pre-D detention status.

Pre-D Detention LOS Distribution (Days), FY 2014 Releases*

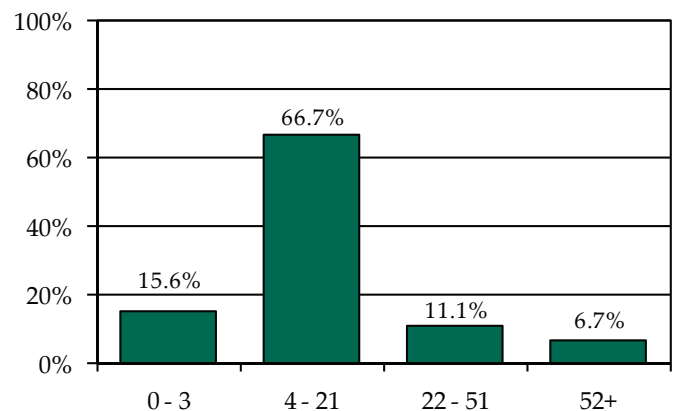

* Individual FIPS data may not add to the statewide total due to detentions with missing ICNs which indicate the detaining FIPS.

Individual FIPS probation placements may not add to the CSU or statewide totals if cases were open in multiple FIPS. Commitment data may not match the statewide report by CSU due to different dates of data download.



FIPS 171

Shenandoah County

District 26

Intake Complaints, FY 2012-2014

DR/CW Complaints	2012	2013	2014
Custody	311	293	341
Support/Desertion	140	114	112
Protective Order	83	74	98
Visitation	288	255	317
<i>Total DR/CW Complaints</i>	<i>822</i>	<i>736</i>	<i>868</i>
Juvenile Complaints			
Felony	71	56	62
Class 1 Misdemeanor	206	193	122
Class 2-4 Misdemeanor	16	23	33
CHINS/CHINSup	87	46	41
Other			
TDO	0	0	0
Technical Violation	93	88	38
Traffic	0	1	0
Other	18	14	13
<i>Total Juvenile Complaints</i>	<i>491</i>	<i>421</i>	<i>309</i>
<i>Total Complaints</i>	<i>1,313</i>	<i>1,157</i>	<i>1,177</i>

Juvenile Intake Dispositions, FY 2014

Intake Disposition	2014
Petitions	
Petition Filed	65.7%
Unsuccessful Diversion with Petition	1.3%
Detention Order with Petition	14.6%
Detention Order Only	0.0%
Resolved	0.0%
Diverted	
Open Diversion	1.6%
Successful Diversion	13.9%
Unsuccessful Diversion with No Petition	0.0%
Other	2.9%
<i>Total Juvenile Complaints</i>	<i>309</i>

Workload Information, FY 2014*

Completed Reports	Count	Activity	ADP
Pre-D Reports	0	Probation	34
Post-D Reports	44	Intensive Prob.	0
Transfer Reports	0	Parole	0
Custody Investigations	0	Direct Care	2

* Data are not comparable to previous reports because adult cases are excluded.

Juvenile Intake Case Demographics, FY 2012-2014

Demographics	2012	2013	2014
Race			
Black	8.1%	4.7%	10.4%
White	84.1%	88.7%	81.5%
Asian	1.4%	0.3%	0.0%
Other/Unknown	6.4%	6.3%	8.1%
Ethnicity			
Hispanic	3.9%	4.3%	6.3%
Non-Hispanic	8.4%	10.0%	10.8%
Unknown/Missing	87.7%	85.7%	82.9%
Sex			
Male	72.7%	62.7%	73.4%
Female	27.3%	37.3%	26.6%
Age			
8-12	9.2%	10.0%	13.5%
13	9.5%	7.3%	6.8%
14	13.6%	14.3%	9.9%
15	18.7%	14.0%	22.1%
16	17.8%	23.3%	23.0%
17	23.7%	25.0%	20.7%
18-20	2.8%	3.0%	1.8%
Missing	4.7%	3.0%	2.3%
<i>Total Juvenile Intake Cases</i>	<i>359</i>	<i>300</i>	<i>222</i>

Completed Initial YASI Risk Assessments, FY 2014*

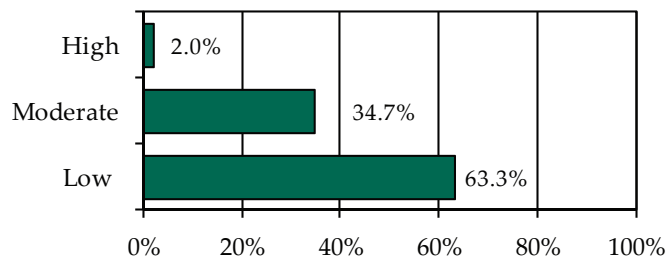

* Data may include multiple initial assessments for a juvenile if completed on different days. Due to data entry issues, YASI risk assessment data may be incomplete. Individual FIPS data may not add to the statewide total due to risk assessments without a known FIPS.

» 49 initial YASI risk assessments were completed.

Placements, Releases, and LOS, FY 2014

	Probation	Parole
Placements	60	2
Releases	25	0
Average LOS (Days)	444	N/A

Individual FIPS probation placements may not add to the CSU or statewide totals if cases were open in multiple FIPS.



Juvenile Complaints and Offenses, FY 2014*

Offense Category	Felony Juvenile Intake Complaints	Misdemeanor Juvenile Intake Complaints	Total Juvenile Intake Complaints	New Probation Case Offenses	Commitment Offenses
Delinquent					
Abusive Language	N/A	0.0%	0.0%	0.0%	0.0%
Alcohol	N/A	7.1%	3.6%	0.9%	0.0%
Arson	3.2%	2.6%	1.9%	0.9%	0.0%
Assault	4.8%	23.9%	12.9%	28.9%	0.0%
Burglary	8.1%	N/A	1.6%	1.8%	0.0%
Disorderly Conduct	N/A	3.2%	1.6%	0.9%	50.0%
Escape	0.0%	0.0%	0.0%	0.0%	0.0%
Extortion	3.2%	1.3%	1.3%	0.9%	0.0%
Family	0.0%	0.0%	0.0%	0.0%	0.0%
Fraud	0.0%	0.0%	0.0%	0.0%	0.0%
Gangs	0.0%	0.0%	0.0%	0.0%	0.0%
Kidnapping	0.0%	0.0%	0.0%	0.0%	0.0%
Larceny	48.4%	11.0%	15.2%	20.2%	0.0%
Murder	0.0%	N/A	0.0%	0.0%	0.0%
Narcotics	22.6%	16.8%	12.9%	11.4%	0.0%
Obscenity	1.6%	6.5%	3.6%	3.5%	0.0%
Obstr. of Justice	0.0%	2.6%	1.3%	1.8%	0.0%
Robbery	0.0%	N/A	0.0%	0.0%	0.0%
Sexual Abuse	6.5%	0.6%	1.6%	3.5%	0.0%
Sexual Offense	0.0%	0.0%	0.0%	0.0%	0.0%
Trespassing	0.0%	2.6%	1.3%	2.6%	0.0%
Vandalism	0.0%	11.6%	5.8%	5.3%	0.0%
Weapons	0.0%	1.9%	1.0%	0.9%	0.0%
Misc./Other	1.6%	4.5%	6.5%	4.4%	0.0%
Technical					
Contempt of Court	N/A	N/A	8.7%	4.4%	0.0%
Failure to Appear	N/A	N/A	0.3%	0.0%	0.0%
Parole Violation	N/A	N/A	0.3%	0.0%	0.0%
Probation Violation	N/A	N/A	3.2%	0.9%	50.0%
Traffic					
Traffic	0.0%	3.9%	1.9%	0.0%	0.0%
Status/Other					
Civil Commitment	N/A	N/A	0.0%	0.0%	N/A
CHINS	N/A	N/A	1.6%	0.9%	N/A
CHINSup	N/A	N/A	8.1%	2.6%	N/A
Other	N/A	N/A	3.6%	3.5%	N/A
Total Offenses	62	155	309	114	2

* Total juvenile intake complaints include felonies, misdemeanors, and other offenses; therefore, the sum of felony and misdemeanor offenses may not add to the total. Traffic offenses may be delinquent or non-delinquent, but all are captured under "Traffic."

* New probation case offense data are not comparable to reports prior to FY 2013 due to the inclusion of amended offenses.

* Commitments are not comparable to previous reports because subsequent commitments are excluded.

Juvenile Cases by Most Serious Offense, FY 2014*

Offense Severity	Juvenile Intake Cases	New Probation Cases	Commitments
DAI Ranking			
Felony			
Against Persons	3.2%	1.7%	0.0%
Weapons/Narcotics	3.6%	1.7%	0.0%
Other	7.2%	11.7%	0.0%
Class 1 Misdemeanor			
Against Persons	18.5%	41.7%	0.0%
Other	22.1%	26.7%	100.0%
Prob./Parole Violation	5.0%	0.0%	0.0%
Court Order Violation	11.3%	1.7%	0.0%
Status Offense	12.2%	5.0%	0.0%
Other	17.1%	10.0%	0.0%
Missing	0.0%	0.0%	0.0%
VCSC Ranking			
Person	29.7%	45.0%	0.0%
Property	20.3%	28.3%	0.0%
Narcotics	13.5%	13.3%	0.0%
Other	36.5%	13.3%	100.0%
Missing	0.0%	0.0%	0.0%
Total Juvenile Cases	222	60	1

* New probation case offense data are not comparable to reports prior to FY 2013 due to the inclusion of amended offenses.

* Commitments are not comparable to previous reports because subsequent commitments are excluded.

» 69.4% of juvenile intake cases were detention-eligible. There were 27 pre-D statuses for a rate of 5.7 eligible intakes per pre-D detention status.

Pre-D Detention LOS Distribution (Days), FY 2014 Releases*

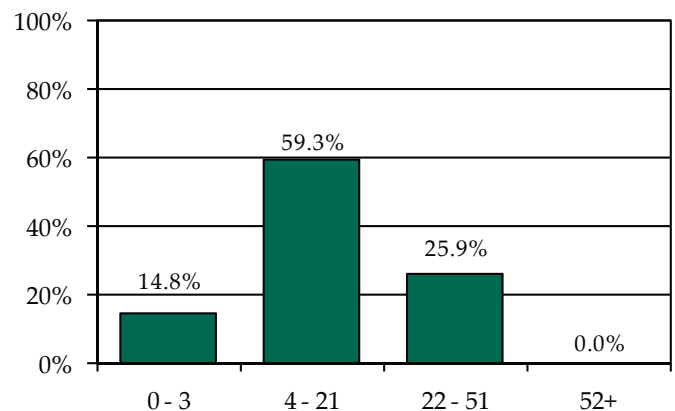

* Individual FIPS data may not add to the statewide total due to detentions with missing ICNs which indicate the detaining FIPS.

Individual FIPS probation placements may not add to the CSU or statewide totals if cases were open in multiple FIPS. Commitment data may not match the statewide report by CSU due to different dates of data download.



FIPS 187

Warren County

District 26

Intake Complaints, FY 2012-2014

DR/CW Complaints	2012	2013	2014
Custody	288	318	267
Support/Desertion	129	147	91
Protective Order	110	117	103
Visitation	255	277	236
Total DR/CW Complaints	782	859	697
Juvenile Complaints			
Felony	83	48	59
Class 1 Misdemeanor	178	122	132
Class 2-4 Misdemeanor	24	22	25
CHINS/CHINSup	33	26	30
Other			
TDO	0	0	0
Technical Violation	107	139	82
Traffic	2	1	0
Other	3	7	6
Total Juvenile Complaints	430	365	334
Total Complaints	1,212	1,224	1,031

Juvenile Intake Dispositions, FY 2014

Intake Disposition	2014
Petitions	
Petition Filed	64.7%
Unsuccessful Diversion with Petition	0.6%
Detention Order with Petition	20.7%
Detention Order Only	0.0%
Resolved	0.0%
Diverted	
Open Diversion	0.0%
Successful Diversion	0.0%
Unsuccessful Diversion with No Petition	0.0%
Other	14.1%
Total Juvenile Complaints	334

Workload Information, FY 2014*

Completed Reports	Count	Activity	ADP
Pre-D Reports	0	Probation	9
Post-D Reports	20	Intensive Prob.	7
Transfer Reports	0	Parole	0
Custody Investigations	0	Direct Care	0

* Data are not comparable to previous reports because adult cases are excluded.

Juvenile Intake Case Demographics, FY 2012-2014

Demographics	2012	2013	2014
Race			
Black	15.2%	23.2%	13.5%
White	80.3%	70.7%	81.2%
Asian	0.4%	0.0%	0.4%
Other/Unknown	4.1%	6.1%	4.9%
Ethnicity			
Hispanic	1.5%	1.8%	0.8%
Non-Hispanic	14.9%	10.7%	9.4%
Unknown/Missing	83.6%	87.5%	89.8%
Sex			
Male	67.3%	70.7%	67.3%
Female	32.7%	29.3%	32.7%
Age			
8-12	1.9%	6.8%	4.9%
13	10.4%	10.4%	6.0%
14	17.5%	17.9%	18.4%
15	18.2%	15.7%	17.3%
16	19.7%	20.4%	29.7%
17	28.6%	22.5%	20.3%
18-20	2.6%	6.1%	3.4%
Missing	1.1%	0.4%	0.0%
Total Juvenile Intake Cases	269	280	266

Completed Initial YASI Risk Assessments, FY 2014*

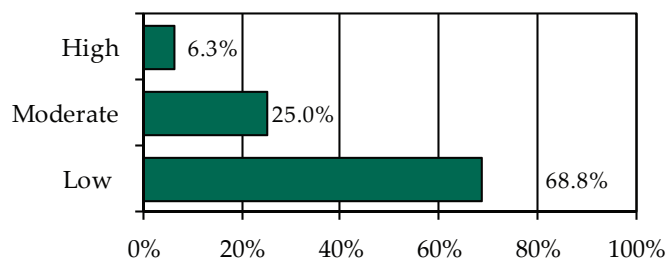

* Data may include multiple initial assessments for a juvenile if completed on different days. Due to data entry issues, YASI risk assessment data may be incomplete. Individual FIPS data may not add to the statewide total due to risk assessments without a known FIPS.

» 16 initial YASI risk assessments were completed.

Placements, Releases, and LOS, FY 2014

	Probation	Parole
Placements	21	0
Releases	22	2
Average LOS (Days)	421	716

Individual FIPS probation placements may not add to the CSU or statewide totals if cases were open in multiple FIPS.



Juvenile Complaints and Offenses, FY 2014*

Offense Category	Felony Juvenile Intake Complaints	Misdemeanor Juvenile Intake Complaints	Total Juvenile Intake Complaints	New Probation Case Offenses	Commitment Offenses
Delinquent					
Abusive Language	N/A	0.6%	0.3%	2.9%	N/A
Alcohol	N/A	9.1%	4.2%	0.0%	N/A
Arson	0.0%	0.0%	0.0%	5.9%	N/A
Assault	1.7%	20.1%	9.6%	8.8%	N/A
Burglary	8.5%	N/A	1.5%	2.9%	N/A
Disorderly Conduct	N/A	9.1%	4.2%	5.9%	N/A
Escape	0.0%	0.0%	0.0%	0.0%	N/A
Extortion	1.7%	1.9%	1.2%	7.4%	N/A
Family	0.0%	0.0%	0.0%	0.0%	N/A
Fraud	5.1%	0.6%	1.2%	0.0%	N/A
Gangs	0.0%	0.0%	0.0%	0.0%	N/A
Kidnapping	0.0%	0.0%	0.0%	0.0%	N/A
Larceny	28.8%	14.9%	12.0%	19.1%	N/A
Murder	0.0%	N/A	0.0%	0.0%	N/A
Narcotics	18.6%	12.3%	9.0%	2.9%	N/A
Obscenity	0.0%	0.6%	0.3%	1.5%	N/A
Obstr. of Justice	0.0%	2.6%	1.2%	2.9%	N/A
Robbery	8.5%	N/A	1.5%	2.9%	N/A
Sexual Abuse	0.0%	0.0%	0.0%	1.5%	N/A
Sexual Offense	0.0%	0.0%	0.0%	0.0%	N/A
Trespassing	0.0%	3.2%	1.5%	7.4%	N/A
Vandalism	20.3%	16.9%	11.4%	5.9%	N/A
Weapons	0.0%	5.2%	2.4%	1.5%	N/A
Misc./Other	5.1%	1.3%	2.1%	0.0%	N/A
Technical					
Contempt of Court	N/A	N/A	17.4%	19.1%	N/A
Failure to Appear	N/A	N/A	0.9%	0.0%	N/A
Parole Violation	N/A	N/A	0.0%	0.0%	N/A
Probation Violation	N/A	N/A	7.2%	0.0%	N/A
Traffic					
Traffic	1.7%	1.3%	2.1%	0.0%	N/A
Status/Other					
Civil Commitment	N/A	N/A	0.0%	0.0%	N/A
CHINS	N/A	N/A	0.6%	0.0%	N/A
CHINSup	N/A	N/A	8.1%	1.5%	N/A
Other	N/A	N/A	0.3%	0.0%	N/A
Total Offenses	59	154	334	68	0

* Total juvenile intake complaints include felonies, misdemeanors, and other offenses; therefore, the sum of felony and misdemeanor offenses may not add to the total. Traffic offenses may be delinquent or non-delinquent, but all are captured under "Traffic."

* New probation case offense data are not comparable to reports prior to FY 2013 due to the inclusion of amended offenses.

* Commitments are not comparable to previous reports because subsequent commitments are excluded.

Juvenile Cases by Most Serious Offense, FY 2014*

Offense Severity	Juvenile Intake Cases	New Probation Cases	Commitments
DAI Ranking			
Felony			
Against Persons	3.4%	14.3%	N/A
Weapons/Narcotics	1.5%	0.0%	N/A
Other	9.4%	9.5%	N/A
Class 1 Misdemeanor			
Against Persons	12.4%	14.3%	N/A
Other	28.9%	28.6%	N/A
Prob./Parole Violation	8.3%	0.0%	N/A
Court Order Violation	15.4%	23.8%	N/A
Status Offense	11.3%	4.8%	N/A
Other	9.4%	4.8%	N/A
Missing	0.0%	0.0%	N/A
VCSC Ranking			
Person	16.5%	28.6%	N/A
Property	22.9%	33.3%	N/A
Narcotics	8.6%	4.8%	N/A
Other	51.9%	33.3%	N/A
Missing	0.0%	0.0%	N/A
Total Juvenile Cases	266	21	0

* New probation case offense data are not comparable to reports prior to FY 2013 due to the inclusion of amended offenses.

* Commitments are not comparable to previous reports because subsequent commitments are excluded.

» 76.3% of juvenile intake cases were detention-eligible. There were 36 pre-D statuses for a rate of 5.6 eligible intakes per pre-D detention status.

Pre-D Detention LOS Distribution (Days), FY 2014 Releases*

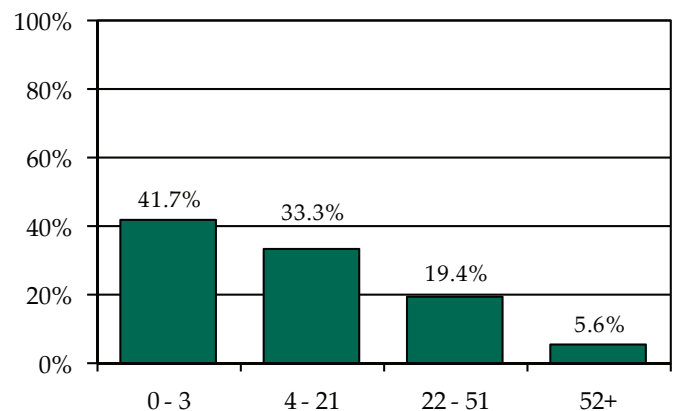

* Individual FIPS data may not add to the statewide total due to detentions with missing ICNs which indicate the detaining FIPS.

Individual FIPS probation placements may not add to the CSU or statewide totals if cases were open in multiple FIPS. Commitment data may not match the statewide report by CSU due to different dates of data download.



FIPS 660

City of Harrisonburg

District 26

Intake Complaints, FY 2012-2014

DR/CW Complaints	2012	2013	2014
Custody	378	381	290
Support/Desertion	80	66	88
Protective Order	105	99	83
Visitation	221	209	203
<i>Total DR/CW Complaints</i>	<i>784</i>	<i>755</i>	<i>664</i>
Juvenile Complaints			
Felony	61	145	84
Class 1 Misdemeanor	179	168	224
Class 2-4 Misdemeanor	14	36	25
CHINS/CHINSup	30	23	34
Other			
TDO	0	0	0
Technical Violation	48	43	17
Traffic	3	1	3
Other	4	3	2
<i>Total Juvenile Complaints</i>	<i>339</i>	<i>419</i>	<i>389</i>
<i>Total Complaints</i>	<i>1,123</i>	<i>1,174</i>	<i>1,053</i>

Juvenile Intake Dispositions, FY 2014

Intake Disposition	2014
Petitions	
Petition Filed	50.6%
Unsuccessful Diversion with Petition	1.0%
Detention Order with Petition	23.9%
Detention Order Only	0.5%
Resolved	0.5%
Diverted	
Open Diversion	0.3%
Successful Diversion	8.0%
Unsuccessful Diversion with No Petition	0.3%
Other	14.9%
<i>Total Juvenile Complaints</i>	<i>389</i>

Workload Information, FY 2014*

Completed Reports	Count	Activity	ADP
Pre-D Reports	3	Probation	26
Post-D Reports	28	Intensive Prob.	0
Transfer Reports	1	Parole	1
Custody Investigations	0	Direct Care	2

* Data are not comparable to previous reports because adult cases are excluded.

Juvenile Intake Case Demographics, FY 2012-2014

Demographics	2012	2013	2014
Race			
Black	13.3%	14.5%	12.2%
White	72.3%	68.8%	76.8%
Asian	0.0%	0.4%	0.0%
Other/Unknown	14.5%	16.4%	11.1%
Ethnicity			
Hispanic	36.3%	23.0%	34.3%
Non-Hispanic	24.2%	17.5%	14.4%
Unknown/Missing	39.5%	59.5%	51.3%
Sex			
Male	66.0%	65.8%	72.7%
Female	34.0%	34.2%	27.3%
Age			
8-12	7.8%	8.2%	8.1%
13	6.3%	6.7%	13.7%
14	12.9%	10.0%	18.1%
15	14.8%	14.9%	15.9%
16	25.8%	17.5%	23.2%
17	25.8%	37.5%	19.6%
18-20	5.9%	5.2%	1.1%
Missing	0.8%	0.0%	0.4%
<i>Total Juvenile Intake Cases</i>	<i>256</i>	<i>269</i>	<i>271</i>

Completed Initial YASI Risk Assessments, FY 2014*

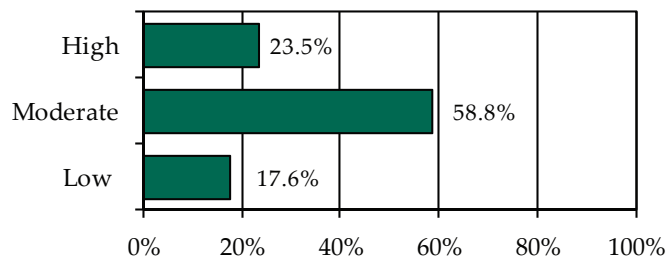

* Data may include multiple initial assessments for a juvenile if completed on different days. Due to data entry issues, YASI risk assessment data may be incomplete. Individual FIPS data may not add to the statewide total due to risk assessments without a known FIPS.

» 17 initial YASI risk assessments were completed.

Placements, Releases, and LOS, FY 2014

	Probation	Parole
Placements	20	2
Releases	26	1
Average LOS (Days)	480	206

Individual FIPS probation placements may not add to the CSU or statewide totals if cases were open in multiple FIPS.



Juvenile Complaints and Offenses, FY 2014*

Offense Category	Felony Juvenile Intake Complaints	Misdemeanor Juvenile Intake Complaints	Total Juvenile Intake Complaints	New Probation Case Offenses	Commitment Offenses
Delinquent					
Abusive Language	N/A	0.4%	0.3%	0.0%	0.0%
Alcohol	N/A	12.5%	8.0%	11.0%	0.0%
Arson	3.6%	1.2%	1.5%	0.0%	0.0%
Assault	15.5%	20.6%	16.5%	13.4%	0.0%
Burglary	25.0%	N/A	5.4%	6.1%	0.0%
Disorderly Conduct	N/A	5.6%	3.6%	3.7%	0.0%
Escape	0.0%	0.0%	0.0%	0.0%	33.3%
Extortion	0.0%	0.4%	0.3%	1.2%	0.0%
Family	0.0%	0.8%	0.5%	2.4%	0.0%
Fraud	3.6%	0.4%	1.0%	0.0%	0.0%
Gangs	4.8%	0.0%	1.0%	2.4%	0.0%
Kidnapping	0.0%	0.0%	0.0%	0.0%	0.0%
Larceny	31.0%	20.2%	19.5%	26.8%	33.3%
Murder	0.0%	N/A	0.0%	0.0%	0.0%
Narcotics	0.0%	7.3%	4.6%	3.7%	0.0%
Obscenity	1.2%	1.2%	1.0%	1.2%	0.0%
Obstr. of Justice	0.0%	5.6%	3.6%	4.9%	0.0%
Robbery	2.4%	N/A	0.5%	0.0%	0.0%
Sexual Abuse	1.2%	0.0%	0.3%	0.0%	0.0%
Sexual Offense	0.0%	0.0%	0.0%	0.0%	0.0%
Trespassing	0.0%	3.6%	2.3%	2.4%	0.0%
Vandalism	9.5%	8.9%	7.7%	13.4%	0.0%
Weapons	1.2%	2.4%	1.8%	1.2%	0.0%
Misc./Other	1.2%	5.2%	3.9%	0.0%	0.0%
Technical					
Contempt of Court	N/A	N/A	1.3%	1.2%	0.0%
Failure to Appear	N/A	N/A	0.3%	0.0%	0.0%
Parole Violation	N/A	N/A	0.0%	0.0%	0.0%
Probation Violation	N/A	N/A	2.8%	3.7%	33.3%
Traffic					
Traffic	0.0%	3.6%	3.6%	1.2%	0.0%
Status/Other					
Civil Commitment	N/A	N/A	0.0%	0.0%	N/A
CHINS	N/A	N/A	1.8%	0.0%	N/A
CHINSup	N/A	N/A	6.4%	0.0%	N/A
Other	N/A	N/A	0.5%	0.0%	N/A
Total Offenses	84	248	389	82	3

* Total juvenile intake complaints include felonies, misdemeanors, and other offenses; therefore, the sum of felony and misdemeanor offenses may not add to the total. Traffic offenses may be delinquent or non-delinquent, but all are captured under "Traffic."

* New probation case offense data are not comparable to reports prior to FY 2013 due to the inclusion of amended offenses.

* Commitments are not comparable to previous reports because subsequent commitments are excluded.

Juvenile Cases by Most Serious Offense, FY 2014*

Offense Severity	Juvenile Intake Cases	New Probation Cases	Commitments
DAI Ranking			
Felony			
Against Persons	6.3%	10.0%	0.0%
Weapons/Narcotics	0.4%	0.0%	0.0%
Other	13.3%	25.0%	100.0%
Class 1 Misdemeanor			
Against Persons	19.2%	15.0%	0.0%
Other	37.6%	50.0%	0.0%
Prob./Parole Violation	4.1%	0.0%	0.0%
Court Order Violation	1.1%	0.0%	0.0%
Status Offense	11.8%	0.0%	0.0%
Other	6.3%	0.0%	0.0%
Missing	0.0%	0.0%	0.0%
VCSC Ranking			
Person	25.5%	25.0%	0.0%
Property	30.3%	45.0%	100.0%
Narcotics	5.2%	5.0%	0.0%
Other	39.1%	25.0%	0.0%
Missing	0.0%	0.0%	0.0%
Total Juvenile Cases	271	20	1

* New probation case offense data are not comparable to reports prior to FY 2013 due to the inclusion of amended offenses.

* Commitments are not comparable to previous reports because subsequent commitments are excluded.

» 81.5% of juvenile intake cases were detention-eligible. There were 53 pre-D statuses for a rate of 4.2 eligible intakes per pre-D detention status.

Pre-D Detention LOS Distribution (Days), FY 2014 Releases*

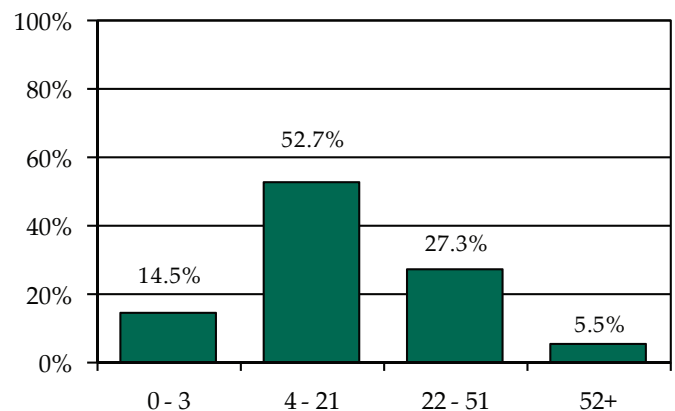

* Individual FIPS data may not add to the statewide total due to detentions with missing ICNs which indicate the detaining FIPS.

Individual FIPS probation placements may not add to the CSU or statewide totals if cases were open in multiple FIPS. Commitment data may not match the statewide report by CSU due to different dates of data download.



FIPS 840

City of Winchester

District 26

Intake Complaints, FY 2012-2014

DR/CW Complaints	2012	2013	2014
Custody	232	227	195
Support/Desertion	82	98	79
Protective Order	120	104	94
Visitation	217	153	149
Total DR/CW Complaints	651	582	517
Juvenile Complaints			
Felony	40	45	40
Class 1 Misdemeanor	165	201	153
Class 2-4 Misdemeanor	13	26	32
CHINS/CHINSup	24	23	25
Other			
TDO	0	0	0
Technical Violation	117	174	180
Traffic	0	1	0
Other	10	10	5
Total Juvenile Complaints	369	480	435
Total Complaints	1,020	1,062	952

Juvenile Intake Dispositions, FY 2014

Intake Disposition	2014
Petitions	
Petition Filed	67.4%
Unsuccessful Diversion with Petition	2.1%
Detention Order with Petition	21.6%
Detention Order Only	0.0%
Resolved	0.0%
Diverted	
Open Diversion	0.2%
Successful Diversion	5.7%
Unsuccessful Diversion with No Petition	0.5%
Other	2.5%
Total Juvenile Complaints	435

Workload Information, FY 2014*

Completed Reports	Count	Activity	ADP
Pre-D Reports	1	Probation	25
Post-D Reports	4	Intensive Prob.	2
Transfer Reports	0	Parole	1
Custody Investigations	0	Direct Care	3

* Data are not comparable to previous reports because adult cases are excluded.

Juvenile Intake Case Demographics, FY 2012-2014

Demographics	2012	2013	2014
Race			
Black	36.5%	38.0%	34.7%
White	54.9%	52.7%	54.5%
Asian	0.0%	0.5%	0.0%
Other/Unknown	8.6%	8.8%	10.8%
Ethnicity			
Hispanic	7.0%	8.3%	14.0%
Non-Hispanic	9.5%	7.8%	6.9%
Unknown/Missing	83.5%	83.8%	79.1%
Sex			
Male	56.8%	69.9%	73.8%
Female	43.2%	30.1%	26.2%
Age			
8-12	4.1%	8.8%	9.0%
13	8.6%	7.1%	12.2%
14	9.5%	7.6%	10.3%
15	14.9%	17.2%	16.1%
16	20.0%	25.7%	22.8%
17	39.0%	28.7%	23.8%
18-20	3.5%	4.7%	5.6%
Missing	0.3%	0.2%	0.3%
Total Juvenile Intake Cases	315	408	378

Completed Initial YASI Risk Assessments, FY 2014*

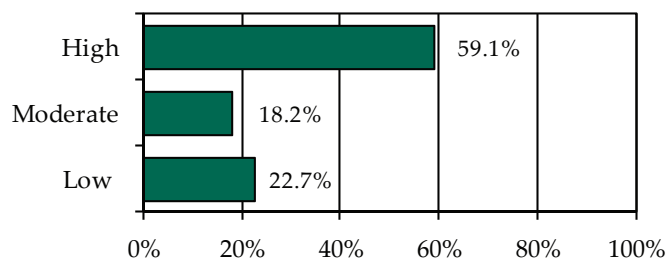

* Data may include multiple initial assessments for a juvenile if completed on different days. Due to data entry issues, YASI risk assessment data may be incomplete. Individual FIPS data may not add to the statewide total due to risk assessments without a known FIPS.

» 22 initial YASI risk assessments were completed.

Placements, Releases, and LOS, FY 2014

	Probation	Parole
Placements	26	2
Releases	22	1
Average LOS (Days)	387	310

Individual FIPS probation placements may not add to the CSU or statewide totals if cases were open in multiple FIPS.



Juvenile Complaints and Offenses, FY 2014*

Offense Category	Felony Juvenile Intake Complaints	Misdemeanor Juvenile Intake Complaints	Total Juvenile Intake Complaints	New Probation Case Offenses	Commitment Offenses
Delinquent					
Abusive Language	N/A	3.4%	1.4%	0.0%	0.0%
Alcohol	N/A	9.8%	3.9%	9.4%	10.0%
Arson	2.6%	0.6%	0.5%	0.0%	10.0%
Assault	31.6%	30.5%	14.9%	28.2%	0.0%
Burglary	2.6%	N/A	0.2%	0.0%	0.0%
Disorderly Conduct	N/A	2.3%	0.9%	1.2%	0.0%
Escape	0.0%	0.0%	0.0%	0.0%	0.0%
Extortion	2.6%	0.0%	0.2%	1.2%	20.0%
Family	0.0%	0.0%	0.0%	0.0%	0.0%
Fraud	23.7%	1.7%	2.8%	1.2%	0.0%
Gangs	0.0%	0.0%	0.0%	0.0%	0.0%
Kidnapping	0.0%	0.0%	0.0%	0.0%	0.0%
Larceny	21.1%	23.0%	11.0%	9.4%	10.0%
Murder	0.0%	N/A	0.0%	0.0%	0.0%
Narcotics	0.0%	14.4%	5.7%	8.2%	0.0%
Obscenity	0.0%	0.0%	0.0%	0.0%	0.0%
Obstr. of Justice	0.0%	2.3%	0.9%	1.2%	0.0%
Robbery	5.3%	N/A	0.5%	1.2%	0.0%
Sexual Abuse	5.3%	0.0%	0.5%	5.9%	10.0%
Sexual Offense	0.0%	0.0%	0.0%	0.0%	0.0%
Trespassing	0.0%	1.7%	0.7%	0.0%	0.0%
Vandalism	2.6%	5.2%	2.3%	4.7%	0.0%
Weapons	0.0%	0.6%	0.2%	1.2%	0.0%
Misc./Other	0.0%	1.1%	0.9%	4.7%	0.0%
Technical					
Contempt of Court	N/A	N/A	23.0%	12.9%	20.0%
Failure to Appear	N/A	N/A	3.4%	2.4%	0.0%
Parole Violation	N/A	N/A	2.3%	0.0%	0.0%
Probation Violation	N/A	N/A	16.1%	2.4%	20.0%
Traffic					
Traffic	2.6%	3.4%	1.8%	2.4%	0.0%
Status/Other					
Civil Commitment	N/A	N/A	0.0%	0.0%	N/A
CHINS	N/A	N/A	0.5%	0.0%	N/A
CHINSup	N/A	N/A	2.5%	2.4%	N/A
Other	N/A	N/A	2.8%	0.0%	N/A
Total Offenses	38	174	435	85	10

* Total juvenile intake complaints include felonies, misdemeanors, and other offenses; therefore, the sum of felony and misdemeanor offenses may not add to the total. Traffic offenses may be delinquent or non-delinquent, but all are captured under "Traffic."

* New probation case offense data are not comparable to reports prior to FY 2013 due to the inclusion of amended offenses.

* Commitments are not comparable to previous reports because subsequent commitments are excluded.

Juvenile Cases by Most Serious Offense, FY 2014*

Offense Severity	Juvenile Intake Cases	New Probation Cases	Commitments
DAI Ranking			
Felony			
Against Persons	3.7%	11.5%	66.7%
Weapons/Narcotics	0.0%	0.0%	0.0%
Other	4.2%	0.0%	0.0%
Class 1 Misdemeanor			
Against Persons	13.8%	38.5%	0.0%
Other	22.8%	38.5%	33.3%
Prob./Parole Violation	18.5%	0.0%	0.0%
Court Order Violation	24.6%	3.8%	0.0%
Status Offense	5.3%	0.0%	0.0%
Other	7.1%	7.7%	0.0%
Missing	0.0%	0.0%	0.0%
VCSC Ranking			
Person	19.6%	50.0%	66.7%
Property	16.1%	11.5%	33.3%
Narcotics	5.6%	0.0%	0.0%
Other	58.7%	38.5%	0.0%
Missing	0.0%	0.0%	0.0%
Total Juvenile Cases	378	26	3

* New probation case offense data are not comparable to reports prior to FY 2013 due to the inclusion of amended offenses.

* Commitments are not comparable to previous reports because subsequent commitments are excluded.

» 87.3% of juvenile intake cases were detention-eligible. There were 78 pre-D statuses for a rate of 4.2 eligible intakes per pre-D detention status.

Pre-D Detention LOS Distribution (Days), FY 2014 Releases*

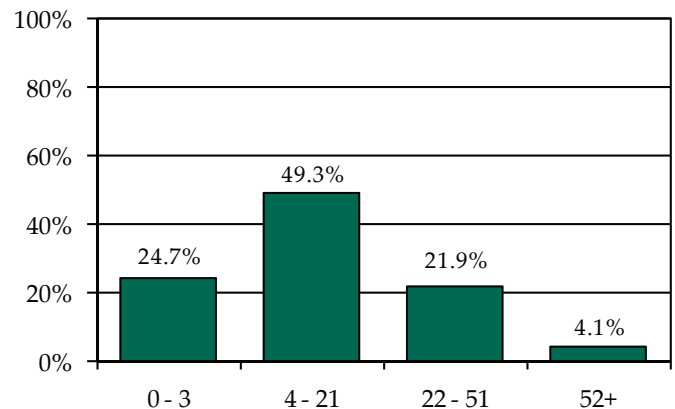

* Individual FIPS data may not add to the statewide total due to detentions with missing ICNs which indicate the detaining FIPS.

Individual FIPS probation placements may not add to the CSU or statewide totals if cases were open in multiple FIPS. Commitment data may not match the statewide report by CSU due to different dates of data download.



FIPS 035

Carroll County

District 27

Intake Complaints, FY 2012-2014

DR/CW Complaints	2012	2013	2014
Custody	390	351	332
Support/Desertion	93	88	100
Protective Order	56	75	56
Visitation	147	145	149
Total DR/CW Complaints	686	659	637
Juvenile Complaints			
Felony	28	44	35
Class 1 Misdemeanor	86	63	65
Class 2-4 Misdemeanor	30	24	17
CHINS/CHINSup	40	18	64
Other			
TDO	0	0	0
Technical Violation	19	15	12
Traffic	1	1	0
Other	5	1	4
Total Juvenile Complaints	209	166	197
Total Complaints	895	825	834

Juvenile Intake Dispositions, FY 2014

Intake Disposition	2014
Petitions	
Petition Filed	45.2%
Unsuccessful Diversion with Petition	2.5%
Detention Order with Petition	9.1%
Detention Order Only	0.5%
Resolved	3.0%
Diverted	
Open Diversion	0.0%
Successful Diversion	28.9%
Unsuccessful Diversion with No Petition	5.1%
Other	5.6%
Total Juvenile Complaints	197

Workload Information, FY 2014*

Completed Reports	Count	Activity	ADP
Pre-D Reports	0	Probation	31
Post-D Reports	0	Intensive Prob.	0
Transfer Reports	0	Parole	0
Custody Investigations	0	Direct Care	0

* Data are not comparable to previous reports because adult cases are excluded.

Juvenile Intake Case Demographics, FY 2012-2014

Demographics	2012	2013	2014
Race			
Black	1.9%	0.0%	3.1%
White	96.8%	99.1%	95.0%
Asian	0.0%	0.0%	0.0%
Other/Unknown	1.3%	0.9%	1.9%
Ethnicity			
Hispanic	8.3%	4.6%	1.9%
Non-Hispanic	70.1%	30.3%	18.9%
Unknown/Missing	21.7%	65.1%	79.2%
Sex			
Male	71.3%	78.0%	78.6%
Female	28.7%	22.0%	21.4%
Age			
8-12	9.6%	6.4%	8.2%
13	3.8%	6.4%	8.8%
14	11.5%	11.0%	18.9%
15	17.8%	15.6%	23.3%
16	26.1%	35.8%	20.8%
17	28.0%	21.1%	17.0%
18-20	2.5%	2.8%	0.6%
Missing	0.6%	0.9%	2.5%
Total Juvenile Intake Cases	157	109	159

Completed Initial YASI Risk Assessments, FY 2014*

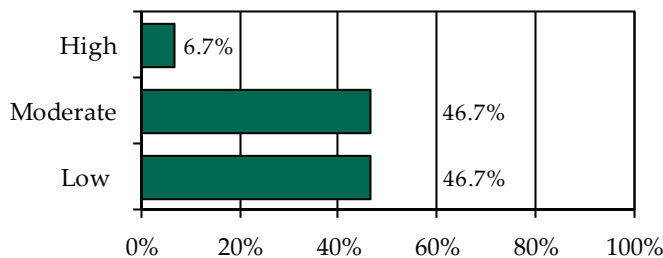

* Data may include multiple initial assessments for a juvenile if completed on different days. Due to data entry issues, YASI risk assessment data may be incomplete. Individual FIPS data may not add to the statewide total due to risk assessments without a known FIPS.

» 30 initial YASI risk assessments were completed.

Placements, Releases, and LOS, FY 2014

	Probation	Parole
Placements	38	0
Releases	19	0
Average LOS (Days)	366	N/A



Individual FIPS probation placements may not add to the CSU or statewide totals if cases were open in multiple FIPS.

Juvenile Complaints and Offenses, FY 2014*

Offense Category	Felony Juvenile Intake Complaints	Misdemeanor Juvenile Intake Complaints	Total Juvenile Intake Complaints	New Probation Case Offenses	Commitment Offenses
Delinquent					
Abusive Language	N/A	6.0%	2.5%	0.0%	N/A
Alcohol	N/A	7.1%	3.0%	4.4%	N/A
Arson	2.9%	0.0%	0.5%	0.0%	N/A
Assault	11.4%	39.3%	18.8%	20.9%	N/A
Burglary	20.0%	N/A	3.6%	2.2%	N/A
Disorderly Conduct	N/A	0.0%	0.0%	4.4%	N/A
Escape	0.0%	0.0%	0.0%	0.0%	N/A
Extortion	0.0%	2.4%	1.0%	1.1%	N/A
Family	0.0%	0.0%	0.0%	0.0%	N/A
Fraud	0.0%	1.2%	0.5%	0.0%	N/A
Gangs	0.0%	0.0%	0.0%	0.0%	N/A
Kidnapping	11.4%	0.0%	2.0%	0.0%	N/A
Larceny	20.0%	2.4%	4.6%	8.8%	N/A
Murder	0.0%	N/A	0.0%	0.0%	N/A
Narcotics	2.9%	11.9%	5.6%	4.4%	N/A
Obscenity	2.9%	3.6%	2.0%	1.1%	N/A
Obstr. of Justice	2.9%	0.0%	0.5%	1.1%	N/A
Robbery	0.0%	N/A	0.0%	0.0%	N/A
Sexual Abuse	11.4%	3.6%	3.6%	2.2%	N/A
Sexual Offense	0.0%	0.0%	0.0%	0.0%	N/A
Trespassing	0.0%	1.2%	0.5%	3.3%	N/A
Vandalism	11.4%	13.1%	7.6%	11.0%	N/A
Weapons	2.9%	0.0%	0.5%	0.0%	N/A
Misc./Other	0.0%	2.4%	1.0%	1.1%	N/A
Technical					
Contempt of Court	N/A	N/A	1.5%	0.0%	N/A
Failure to Appear	N/A	N/A	0.0%	0.0%	N/A
Parole Violation	N/A	N/A	0.0%	0.0%	N/A
Probation Violation	N/A	N/A	4.6%	5.5%	N/A
Traffic					
Traffic	0.0%	6.0%	3.6%	0.0%	N/A
Status/Other					
Civil Commitment	N/A	N/A	0.0%	0.0%	N/A
CHINS	N/A	N/A	5.1%	2.2%	N/A
CHINSup	N/A	N/A	18.8%	25.3%	N/A
Other	N/A	N/A	8.6%	1.1%	N/A
Total Offenses	35	84	197	91	0

* Total juvenile intake complaints include felonies, misdemeanors, and other offenses; therefore, the sum of felony and misdemeanor offenses may not add to the total. Traffic offenses may be delinquent or non-delinquent, but all are captured under "Traffic."

* New probation case offense data are not comparable to reports prior to FY 2013 due to the inclusion of amended offenses.

* Commitments are not comparable to previous reports because subsequent commitments are excluded.

Juvenile Cases by Most Serious Offense, FY 2014*

Offense Severity	Juvenile Intake Cases	New Probation Cases	Commitments
DAI Ranking			
Felony			
Against Persons	5.0%	5.3%	N/A
Weapons/Narcotics	0.6%	0.0%	N/A
Other	8.2%	5.3%	N/A
Class 1 Misdemeanor			
Against Persons	20.8%	21.1%	N/A
Other	10.1%	18.4%	N/A
Prob./Parole Violation	5.7%	0.0%	N/A
Court Order Violation	1.9%	0.0%	N/A
Status Offense	37.7%	47.4%	N/A
Other	10.1%	2.6%	N/A
Missing	0.0%	0.0%	N/A
VCSC Ranking			
Person	41.5%	28.9%	N/A
Property	9.4%	10.5%	N/A
Narcotics	6.3%	2.6%	N/A
Other	42.8%	57.9%	N/A
Missing	0.0%	0.0%	N/A
Total Juvenile Cases	159	38	0

* New probation case offense data are not comparable to reports prior to FY 2013 due to the inclusion of amended offenses.

* Commitments are not comparable to previous reports because subsequent commitments are excluded.

» 51.6% of juvenile intake cases were detention-eligible. There were 16 pre-D statuses for a rate of 5.1 eligible intakes per pre-D detention status.

Pre-D Detention LOS Distribution (Days), FY 2014 Releases*

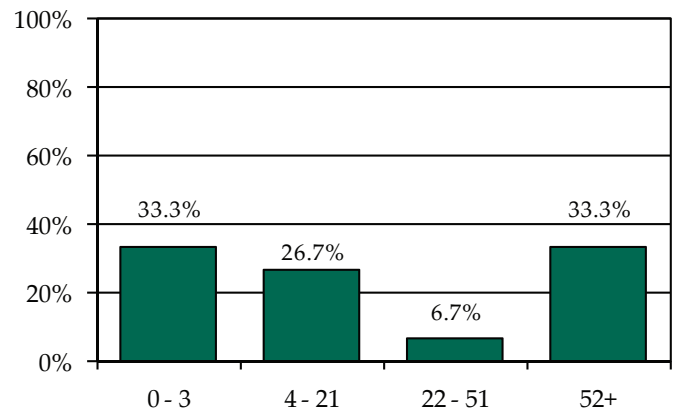

* Individual FIPS data may not add to the statewide total due to detentions with missing ICNs which indicate the detaining FIPS.

Individual FIPS probation placements may not add to the CSU or statewide totals if cases were open in multiple FIPS. Commitment data may not match the statewide report by CSU due to different dates of data download.



FIPS 063

Floyd County

District 27

Intake Complaints, FY 2012-2014

DR/CW Complaints	2012	2013	2014
Custody	122	134	112
Support/Desertion	47	38	33
Protective Order	32	27	24
Visitation	60	63	40
Total DR/CW Complaints	261	262	209
Juvenile Complaints			
Felony	27	5	4
Class 1 Misdemeanor	43	39	38
Class 2-4 Misdemeanor	4	8	13
CHINS/CHINSup	13	24	13
Other			
TDO	0	0	0
Technical Violation	10	7	13
Traffic	2	1	0
Other	1	1	0
Total Juvenile Complaints	100	85	81
Total Complaints	361	347	290

Juvenile Intake Dispositions, FY 2014

Intake Disposition	2014
Petitions	
Petition Filed	59.3%
Unsuccessful Diversion with Petition	4.9%
Detention Order with Petition	11.1%
Detention Order Only	0.0%
Resolved	1.2%
Diverted	
Open Diversion	0.0%
Successful Diversion	19.8%
Unsuccessful Diversion with No Petition	3.7%
Other	0.0%
Total Juvenile Complaints	81

Workload Information, FY 2014*

Completed Reports	Count	Activity	ADP
Pre-D Reports	0	Probation	9
Post-D Reports	0	Intensive Prob.	0
Transfer Reports	0	Parole	0
Custody Investigations	0	Direct Care	1

* Data are not comparable to previous reports because adult cases are excluded.

Juvenile Intake Case Demographics, FY 2012-2014

Demographics	2012	2013	2014
Race			
Black	4.4%	8.2%	11.8%
White	95.6%	91.8%	85.3%
Asian	0.0%	0.0%	0.0%
Other/Unknown	0.0%	0.0%	2.9%
Ethnicity			
Hispanic	0.0%	0.0%	1.5%
Non-Hispanic	14.7%	0.0%	5.9%
Unknown/Missing	85.3%	100.0%	92.6%
Sex			
Male	75.0%	54.8%	55.9%
Female	25.0%	45.2%	44.1%
Age			
8-12	2.9%	4.1%	2.9%
13	10.3%	8.2%	4.4%
14	14.7%	27.4%	4.4%
15	10.3%	21.9%	25.0%
16	26.5%	13.7%	27.9%
17	30.9%	21.9%	27.9%
18-20	4.4%	2.7%	5.9%
Missing	0.0%	0.0%	1.5%
Total Juvenile Intake Cases	68	73	68

Completed Initial YASI Risk Assessments, FY 2014*

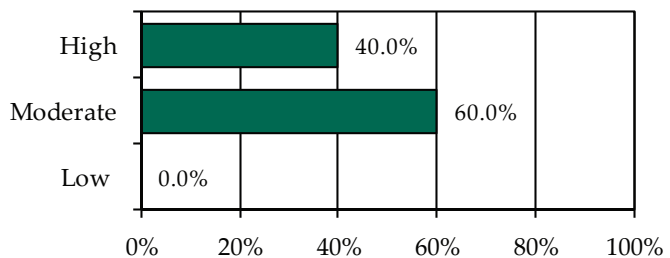

* Data may include multiple initial assessments for a juvenile if completed on different days. Due to data entry issues, YASI risk assessment data may be incomplete. Individual FIPS data may not add to the statewide total due to risk assessments without a known FIPS.

» Five initial YASI risk assessments were completed.

Placements, Releases, and LOS, FY 2014

	Probation	Parole
Placements	7	1
Releases	7	0
Average LOS (Days)	344	N/A



Juvenile Complaints and Offenses, FY 2014*

Offense Category	Felony Juvenile Intake Complaints	Misdemeanor Juvenile Intake Complaints	Total Juvenile Intake Complaints	New Probation Case Offenses	Commitment Offenses
Delinquent					
Abusive Language	N/A	2.0%	1.2%	3.8%	N/A
Alcohol	N/A	25.5%	16.0%	0.0%	N/A
Arson	0.0%	0.0%	0.0%	0.0%	N/A
Assault	25.0%	15.7%	11.1%	19.2%	N/A
Burglary	25.0%	N/A	1.2%	7.7%	N/A
Disorderly Conduct	N/A	0.0%	0.0%	0.0%	N/A
Escape	0.0%	0.0%	0.0%	0.0%	N/A
Extortion	0.0%	0.0%	0.0%	0.0%	N/A
Family	0.0%	0.0%	0.0%	0.0%	N/A
Fraud	0.0%	0.0%	0.0%	0.0%	N/A
Gangs	0.0%	0.0%	0.0%	0.0%	N/A
Kidnapping	0.0%	0.0%	0.0%	0.0%	N/A
Larceny	25.0%	2.0%	2.5%	19.2%	N/A
Murder	0.0%	N/A	0.0%	0.0%	N/A
Narcotics	0.0%	19.6%	12.3%	0.0%	N/A
Obscenity	0.0%	0.0%	0.0%	3.8%	N/A
Obstr. of Justice	0.0%	2.0%	1.2%	3.8%	N/A
Robbery	0.0%	N/A	0.0%	0.0%	N/A
Sexual Abuse	0.0%	2.0%	1.2%	0.0%	N/A
Sexual Offense	0.0%	0.0%	0.0%	0.0%	N/A
Trespassing	0.0%	11.8%	7.4%	0.0%	N/A
Vandalism	25.0%	9.8%	7.4%	19.2%	N/A
Weapons	0.0%	2.0%	1.2%	0.0%	N/A
Misc./Other	0.0%	5.9%	3.7%	3.8%	N/A
Technical					
Contempt of Court	N/A	N/A	8.6%	7.7%	N/A
Failure to Appear	N/A	N/A	0.0%	0.0%	N/A
Parole Violation	N/A	N/A	0.0%	0.0%	N/A
Probation Violation	N/A	N/A	7.4%	0.0%	N/A
Traffic					
Traffic	0.0%	2.0%	1.2%	0.0%	N/A
Status/Other					
Civil Commitment	N/A	N/A	0.0%	0.0%	N/A
CHINS	N/A	N/A	3.7%	0.0%	N/A
CHINSup	N/A	N/A	6.2%	11.5%	N/A
Other	N/A	N/A	6.2%	0.0%	N/A
Total Offenses	4	51	81	26	0

* Total juvenile intake complaints include felonies, misdemeanors, and other offenses; therefore, the sum of felony and misdemeanor offenses may not add to the total. Traffic offenses may be delinquent or non-delinquent, but all are captured under "Traffic."

* New probation case offense data are not comparable to reports prior to FY 2013 due to the inclusion of amended offenses.

* Commitments are not comparable to previous reports because subsequent commitments are excluded.

Juvenile Cases by Most Serious Offense, FY 2014*

Offense Severity	Juvenile Intake Cases	New Probation Cases	Commitments
DAI Ranking			
Felony			
Against Persons	1.5%	14.3%	N/A
Weapons/Narcotics	0.0%	0.0%	N/A
Other	4.4%	28.6%	N/A
Class 1 Misdemeanor			
Against Persons	13.2%	28.6%	N/A
Other	35.3%	14.3%	N/A
Prob./Parole Violation	8.8%	0.0%	N/A
Court Order Violation	10.3%	0.0%	N/A
Status Offense	11.8%	14.3%	N/A
Other	14.7%	0.0%	N/A
Missing	0.0%	0.0%	N/A
VCSC Ranking			
Person	16.2%	42.9%	N/A
Property	19.1%	42.9%	N/A
Narcotics	13.2%	0.0%	N/A
Other	51.5%	14.3%	N/A
Missing	0.0%	0.0%	N/A
Total Juvenile Cases	68	7	0

* New probation case offense data are not comparable to reports prior to FY 2013 due to the inclusion of amended offenses.

* Commitments are not comparable to previous reports because subsequent commitments are excluded.

» 73.5% of juvenile intake cases were detention-eligible. There were seven pre-D statuses for a rate of 7.1 eligible intakes per pre-D detention status.

Pre-D Detention LOS Distribution (Days), FY 2014 Releases*

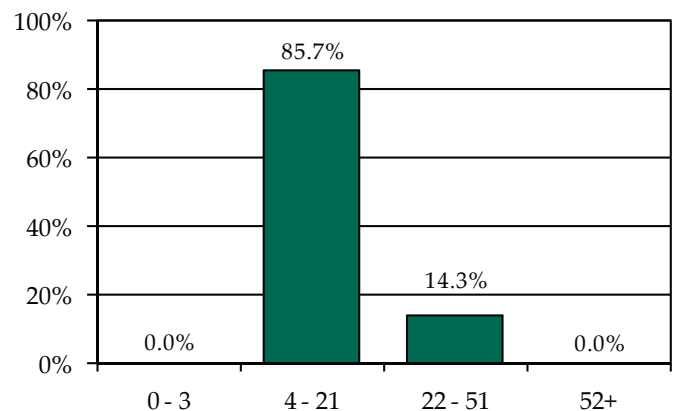

* Individual FIPS data may not add to the statewide total due to detentions with missing ICNs which indicate the detaining FIPS.

Individual FIPS probation placements may not add to the CSU or statewide totals if cases were open in multiple FIPS. Commitment data may not match the statewide report by CSU due to different dates of data download.



FIPS 077

Grayson County

District 27

Intake Complaints, FY 2012-2014

DR/CW Complaints	2012	2013	2014
Custody	193	202	217
Support/Desertion	39	32	44
Protective Order	31	35	26
Visitation	77	63	80
Total DR/CW Complaints	340	332	367
Juvenile Complaints			
Felony	6	1	2
Class 1 Misdemeanor	45	40	18
Class 2-4 Misdemeanor	9	16	7
CHINS/CHINSup	35	35	26
Other			
TDO	0	0	0
Technical Violation	10	9	9
Traffic	2	2	1
Other	0	0	0
Total Juvenile Complaints	107	103	63
Total Complaints	447	435	430

Juvenile Intake Dispositions, FY 2014

Intake Disposition	2014
Petitions	
Petition Filed	39.7%
Unsuccessful Diversion with Petition	1.6%
Detention Order with Petition	9.5%
Detention Order Only	0.0%
Resolved	3.2%
Diverted	
Open Diversion	0.0%
Successful Diversion	23.8%
Unsuccessful Diversion with No Petition	3.2%
Other	19.0%
Total Juvenile Complaints	63

Workload Information, FY 2014*

Completed Reports	Count	Activity	ADP
Pre-D Reports	0	Probation	14
Post-D Reports	0	Intensive Prob.	0
Transfer Reports	0	Parole	0
Custody Investigations	0	Direct Care	0

* Data are not comparable to previous reports because adult cases are excluded.

Juvenile Intake Case Demographics, FY 2012-2014

Demographics	2012	2013	2014
Race			
Black	7.1%	3.5%	5.4%
White	90.5%	94.2%	92.9%
Asian	0.0%	0.0%	0.0%
Other/Unknown	2.4%	2.3%	1.8%
Ethnicity			
Hispanic	3.6%	3.5%	0.0%
Non-Hispanic	70.2%	32.6%	39.3%
Unknown/Missing	26.2%	64.0%	60.7%
Sex			
Male	66.7%	76.7%	76.8%
Female	33.3%	23.3%	23.2%
Age			
8-12	15.5%	16.3%	14.3%
13	3.6%	16.3%	7.1%
14	10.7%	9.3%	17.9%
15	22.6%	11.6%	7.1%
16	14.3%	24.4%	12.5%
17	31.0%	17.4%	35.7%
18-20	2.4%	0.0%	5.4%
Missing	0.0%	4.7%	0.0%
Total Juvenile Intake Cases	84	86	56

Completed Initial YASI Risk Assessments, FY 2014*

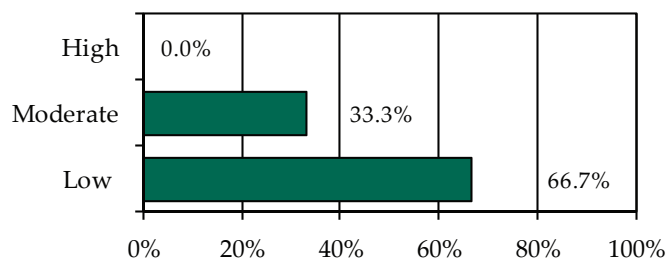

* Data may include multiple initial assessments for a juvenile if completed on different days. Due to data entry issues, YASI risk assessment data may be incomplete. Individual FIPS data may not add to the statewide total due to risk assessments without a known FIPS.

» 12 initial YASI risk assessments were completed.

Placements, Releases, and LOS, FY 2014

	Probation	Parole
Placements	12	0
Releases	12	0
Average LOS (Days)	348	N/A



Individual FIPS probation placements may not add to the CSU or statewide totals if cases were open in multiple FIPS.

Juvenile Complaints and Offenses, FY 2014*

Offense Category	Felony Juvenile Intake Complaints	Misdemeanor Juvenile Intake Complaints	Total Juvenile Intake Complaints	New Probation Case Offenses	Commitment Offenses
Delinquent					
Abusive Language	N/A	8.0%	3.2%	0.0%	N/A
Alcohol	N/A	24.0%	9.5%	11.8%	N/A
Arson	0.0%	0.0%	0.0%	0.0%	N/A
Assault	0.0%	16.0%	6.3%	5.9%	N/A
Burglary	0.0%	N/A	0.0%	0.0%	N/A
Disorderly Conduct	N/A	0.0%	0.0%	0.0%	N/A
Escape	0.0%	0.0%	0.0%	0.0%	N/A
Extortion	50.0%	0.0%	1.6%	0.0%	N/A
Family	0.0%	0.0%	0.0%	0.0%	N/A
Fraud	0.0%	0.0%	0.0%	0.0%	N/A
Gangs	0.0%	0.0%	0.0%	0.0%	N/A
Kidnapping	0.0%	0.0%	0.0%	0.0%	N/A
Larceny	0.0%	0.0%	0.0%	5.9%	N/A
Murder	0.0%	N/A	0.0%	0.0%	N/A
Narcotics	0.0%	4.0%	1.6%	0.0%	N/A
Obscenity	0.0%	12.0%	4.8%	0.0%	N/A
Obstr. of Justice	0.0%	4.0%	1.6%	5.9%	N/A
Robbery	0.0%	N/A	0.0%	0.0%	N/A
Sexual Abuse	50.0%	0.0%	1.6%	0.0%	N/A
Sexual Offense	0.0%	0.0%	0.0%	0.0%	N/A
Trespassing	0.0%	4.0%	1.6%	0.0%	N/A
Vandalism	0.0%	0.0%	0.0%	0.0%	N/A
Weapons	0.0%	4.0%	1.6%	0.0%	N/A
Misc./Other	0.0%	12.0%	4.8%	0.0%	N/A
Technical					
Contempt of Court	N/A	N/A	4.8%	5.9%	N/A
Failure to Appear	N/A	N/A	0.0%	0.0%	N/A
Parole Violation	N/A	N/A	0.0%	0.0%	N/A
Probation Violation	N/A	N/A	9.5%	0.0%	N/A
Traffic					
Traffic	0.0%	12.0%	6.3%	0.0%	N/A
Status/Other					
Civil Commitment	N/A	N/A	0.0%	0.0%	N/A
CHINS	N/A	N/A	3.2%	0.0%	N/A
CHINSup	N/A	N/A	20.6%	58.8%	N/A
Other	N/A	N/A	17.5%	5.9%	N/A
Total Offenses	2	25	63	17	0

* Total juvenile intake complaints include felonies, misdemeanors, and other offenses; therefore, the sum of felony and misdemeanor offenses may not add to the total. Traffic offenses may be delinquent or non-delinquent, but all are captured under "Traffic."

* New probation case offense data are not comparable to reports prior to FY 2013 due to the inclusion of amended offenses.

* Commitments are not comparable to previous reports because subsequent commitments are excluded.

Juvenile Cases by Most Serious Offense, FY 2014*

Offense Severity	Juvenile Intake Cases	New Probation Cases	Commitments
DAI Ranking			
Felony			
Against Persons	3.6%	0.0%	N/A
Weapons/Narcotics	0.0%	0.0%	N/A
Other	0.0%	0.0%	N/A
Class 1 Misdemeanor			
Against Persons	7.1%	8.3%	N/A
Other	21.4%	16.7%	N/A
Prob./Parole Violation	10.7%	0.0%	N/A
Court Order Violation	5.4%	0.0%	N/A
Status Offense	41.1%	75.0%	N/A
Other	10.7%	0.0%	N/A
Missing	0.0%	0.0%	N/A
VCSC Ranking			
Person	28.6%	8.3%	N/A
Property	0.0%	0.0%	N/A
Narcotics	1.8%	0.0%	N/A
Other	69.6%	91.7%	N/A
Missing	0.0%	0.0%	N/A
Total Juvenile Cases	56	12	0

* New probation case offense data are not comparable to reports prior to FY 2013 due to the inclusion of amended offenses.

* Commitments are not comparable to previous reports because subsequent commitments are excluded.

» 48.2% of juvenile intake cases were detention-eligible. There were four pre-D statuses for a rate of 6.8 eligible intakes per pre-D detention status.

Pre-D Detention LOS Distribution (Days), FY 2014 Releases*

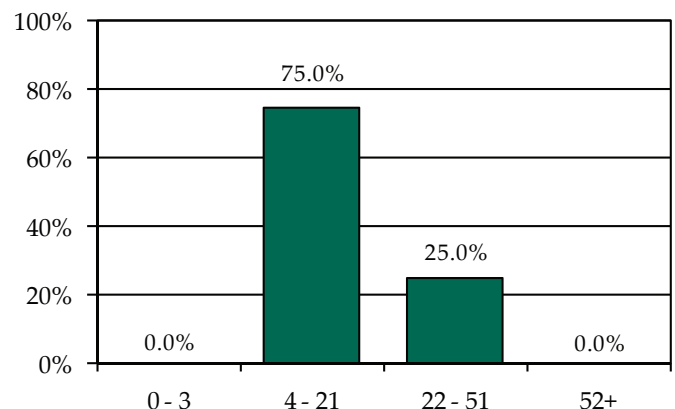

* Individual FIPS data may not add to the statewide total due to detentions with missing ICNs which indicate the detaining FIPS.

Individual FIPS probation placements may not add to the CSU or statewide totals if cases were open in multiple FIPS. Commitment data may not match the statewide report by CSU due to different dates of data download.



FIPS 121

Montgomery County

District 27

Intake Complaints, FY 2012-2014

DR/CW Complaints	2012	2013	2014
Custody	639	515	488
Support/Desertion	196	160	143
Protective Order	113	92	114
Visitation	275	224	207
<i>Total DR/CW Complaints</i>	<i>1,223</i>	<i>991</i>	<i>952</i>
Juvenile Complaints			
Felony	52	63	93
Class 1 Misdemeanor	289	198	214
Class 2-4 Misdemeanor	36	38	27
CHINS/CHINSup	87	68	49
Other			
TDO	0	0	0
Technical Violation	52	33	39
Traffic	5	10	6
Other	5	0	0
<i>Total Juvenile Complaints</i>	<i>526</i>	<i>410</i>	<i>428</i>
<i>Total Complaints</i>	<i>1,749</i>	<i>1,401</i>	<i>1,380</i>

Juvenile Intake Dispositions, FY 2014

Intake Disposition	2014
Petitions	
Petition Filed	47.2%
Unsuccessful Diversion with Petition	1.9%
Detention Order with Petition	13.3%
Detention Order Only	0.9%
Resolved	1.2%
Diverted	
Open Diversion	0.0%
Successful Diversion	22.0%
Unsuccessful Diversion with No Petition	8.4%
Other	5.1%
<i>Total Juvenile Complaints</i>	<i>428</i>

Workload Information, FY 2014*

Completed Reports	Count	Activity	ADP
Pre-D Reports	14	Probation	20
Post-D Reports	12	Intensive Prob.	0
Transfer Reports	0	Parole	1
Custody Investigations	0	Direct Care	2

* Data are not comparable to previous reports because adult cases are excluded.

Juvenile Intake Case Demographics, FY 2012-2014

Demographics	2012	2013	2014
Race			
Black	20.5%	8.0%	14.3%
White	77.1%	87.9%	82.4%
Asian	0.2%	0.3%	0.0%
Other/Unknown	2.2%	3.8%	3.3%
Ethnicity			
Hispanic	0.2%	0.3%	1.5%
Non-Hispanic	7.2%	3.5%	6.6%
Unknown/Missing	92.5%	96.2%	91.9%
Sex			
Male	71.0%	70.2%	71.4%
Female	29.0%	29.8%	28.6%
Age			
8-12	2.2%	7.7%	2.6%
13	8.2%	4.7%	8.8%
14	14.3%	11.8%	16.1%
15	21.7%	16.2%	15.0%
16	27.5%	25.4%	20.9%
17	22.5%	30.4%	29.3%
18-20	3.4%	3.8%	7.3%
Missing	0.2%	0.0%	0.0%
<i>Total Juvenile Intake Cases</i>	<i>414</i>	<i>339</i>	<i>273</i>

Completed Initial YASI Risk Assessments, FY 2014*

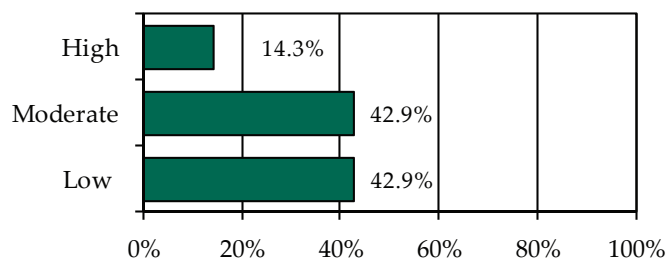

* Data may include multiple initial assessments for a juvenile if completed on different days. Due to data entry issues, YASI risk assessment data may be incomplete. Individual FIPS data may not add to the statewide total due to risk assessments without a known FIPS.

» 21 initial YASI risk assessments were completed.

Placements, Releases, and LOS, FY 2014

	Probation	Parole
Placements	15	1
Releases	22	3
Average LOS (Days)	393	274

Individual FIPS probation placements may not add to the CSU or statewide totals if cases were open in multiple FIPS.



Juvenile Complaints and Offenses, FY 2014*

Offense Category	Felony Juvenile Intake Complaints	Misdemeanor Juvenile Intake Complaints	Total Juvenile Intake Complaints	New Probation Case Offenses	Commitment Offenses
Delinquent					
Abusive Language	N/A	1.3%	0.7%	0.0%	0.0%
Alcohol	N/A	8.9%	4.9%	0.0%	0.0%
Arson	3.2%	0.0%	0.7%	0.0%	0.0%
Assault	4.3%	25.4%	15.0%	28.1%	0.0%
Burglary	9.7%	N/A	2.1%	3.1%	0.0%
Disorderly Conduct	N/A	0.8%	0.5%	0.0%	0.0%
Escape	0.0%	0.0%	0.0%	0.0%	0.0%
Extortion	0.0%	0.0%	0.0%	0.0%	0.0%
Family	0.0%	0.0%	0.0%	0.0%	0.0%
Fraud	2.2%	0.0%	0.5%	9.4%	0.0%
Gangs	0.0%	0.0%	0.0%	0.0%	0.0%
Kidnapping	3.2%	0.0%	0.7%	0.0%	0.0%
Larceny	30.1%	22.9%	19.2%	9.4%	100.0%
Murder	0.0%	N/A	0.0%	0.0%	0.0%
Narcotics	7.5%	10.2%	7.2%	18.8%	0.0%
Obscenity	1.1%	0.0%	0.2%	3.1%	0.0%
Obstr. of Justice	0.0%	2.1%	1.2%	3.1%	0.0%
Robbery	3.2%	N/A	0.7%	3.1%	0.0%
Sexual Abuse	30.1%	1.7%	7.5%	3.1%	0.0%
Sexual Offense	0.0%	0.0%	0.0%	0.0%	0.0%
Trespassing	0.0%	5.1%	2.8%	0.0%	0.0%
Vandalism	0.0%	12.7%	7.0%	6.3%	0.0%
Weapons	3.2%	3.0%	2.3%	0.0%	0.0%
Misc./Other	1.1%	0.8%	0.7%	0.0%	0.0%
Technical					
Contempt of Court	N/A	N/A	5.6%	0.0%	0.0%
Failure to Appear	N/A	N/A	1.2%	0.0%	0.0%
Parole Violation	N/A	N/A	0.5%	0.0%	0.0%
Probation Violation	N/A	N/A	3.0%	0.0%	0.0%
Traffic					
Traffic	1.1%	5.1%	4.4%	9.4%	0.0%
Status/Other					
Civil Commitment	N/A	N/A	0.0%	0.0%	N/A
CHINS	N/A	N/A	1.6%	0.0%	N/A
CHINSup	N/A	N/A	6.1%	3.1%	N/A
Other	N/A	N/A	3.7%	0.0%	N/A
Total Offenses	93	236	428	32	1

* Total juvenile intake complaints include felonies, misdemeanors, and other offenses; therefore, the sum of felony and misdemeanor offenses may not add to the total. Traffic offenses may be delinquent or non-delinquent, but all are captured under "Traffic."

* New probation case offense data are not comparable to reports prior to FY 2013 due to the inclusion of amended offenses.

* Commitments are not comparable to previous reports because subsequent commitments are excluded.

Juvenile Cases by Most Serious Offense, FY 2014*

Offense Severity	Juvenile Intake Cases	New Probation Cases	Commitments
DAI Ranking			
Felony			
Against Persons	5.9%	13.3%	0.0%
Weapons/Narcotics	1.1%	6.7%	0.0%
Other	9.5%	26.7%	100.0%
Class 1 Misdemeanor			
Against Persons	23.1%	40.0%	0.0%
Other	28.9%	13.3%	0.0%
Prob./Parole Violation	5.1%	0.0%	0.0%
Court Order Violation	7.0%	0.0%	0.0%
Status Offense	13.2%	0.0%	0.0%
Other	6.2%	0.0%	0.0%
Missing	0.0%	0.0%	0.0%
VCSC Ranking			
Person	31.9%	60.0%	0.0%
Property	26.0%	20.0%	100.0%
Narcotics	8.1%	13.3%	0.0%
Other	34.1%	6.7%	0.0%
Missing	0.0%	0.0%	0.0%
Total Juvenile Cases	273	15	1

* New probation case offense data are not comparable to reports prior to FY 2013 due to the inclusion of amended offenses.

* Commitments are not comparable to previous reports because subsequent commitments are excluded.

» 80.6% of juvenile intake cases were detention-eligible. There were 31 pre-D statuses for a rate of 7.1 eligible intakes per pre-D detention status.

Pre-D Detention LOS Distribution (Days), FY 2014 Releases*

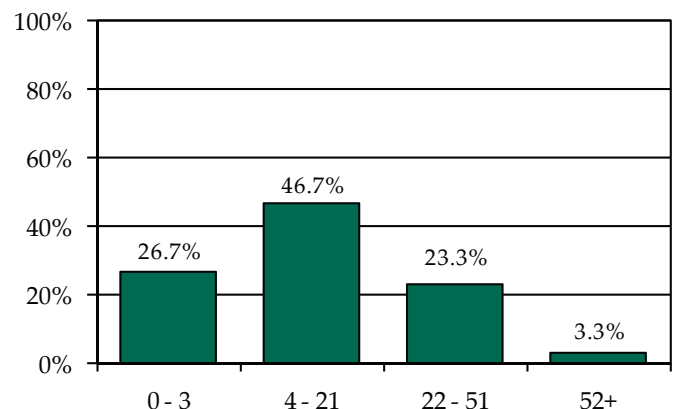

* Individual FIPS data may not add to the statewide total due to detentions with missing ICNs which indicate the detaining FIPS.

Individual FIPS probation placements may not add to the CSU or statewide totals if cases were open in multiple FIPS. Commitment data may not match the statewide report by CSU due to different dates of data download.



FIPS 155

Pulaski County

District 27

Intake Complaints, FY 2012-2014

DR/CW Complaints	2012	2013	2014
Custody	726	639	445
Support/Desertion	185	181	118
Protective Order	119	117	122
Visitation	58	198	340
Total DR/CW Complaints	1,088	1,135	1,025
Juvenile Complaints			
Felony	57	27	50
Class 1 Misdemeanor	103	88	66
Class 2-4 Misdemeanor	31	26	15
CHINS/CHINSup	96	63	53
Other			
TDO	0	0	1
Technical Violation	70	33	55
Traffic	10	10	5
Other	1	1	0
Total Juvenile Complaints	368	248	245
Total Complaints	1,456	1,383	1,270

Juvenile Intake Dispositions, FY 2014

Intake Disposition	2014
Petitions	
Petition Filed	55.9%
Unsuccessful Diversion with Petition	3.3%
Detention Order with Petition	6.5%
Detention Order Only	0.0%
Resolved	0.8%
Diverted	
Open Diversion	0.0%
Successful Diversion	16.7%
Unsuccessful Diversion with No Petition	2.9%
Other	13.9%
Total Juvenile Complaints	245

Workload Information, FY 2014*

Completed Reports	Count	Activity	ADP
Pre-D Reports	16	Probation	36
Post-D Reports	44	Intensive Prob.	0
Transfer Reports	0	Parole	0
Custody Investigations	0	Direct Care	1

* Data are not comparable to previous reports because adult cases are excluded.

Juvenile Intake Case Demographics, FY 2012-2014

Demographics	2012	2013	2014
Race			
Black	9.2%	6.6%	7.0%
White	86.9%	87.8%	89.4%
Asian	0.0%	0.5%	0.0%
Other/Unknown	3.9%	5.1%	3.5%
Ethnicity			
Hispanic	0.7%	1.5%	0.0%
Non-Hispanic	32.3%	73.0%	42.2%
Unknown/Missing	67.0%	25.5%	57.8%
Sex			
Male	61.3%	73.5%	71.4%
Female	38.7%	26.5%	28.6%
Age			
8-12	2.8%	4.1%	7.5%
13	5.0%	7.1%	6.0%
14	7.1%	5.1%	13.1%
15	17.7%	14.8%	16.6%
16	30.1%	24.0%	19.1%
17	31.2%	39.3%	30.2%
18-20	5.7%	5.6%	6.5%
Missing	0.4%	0.0%	1.0%
Total Juvenile Intake Cases	282	196	199

Completed Initial YASI Risk Assessments, FY 2014*

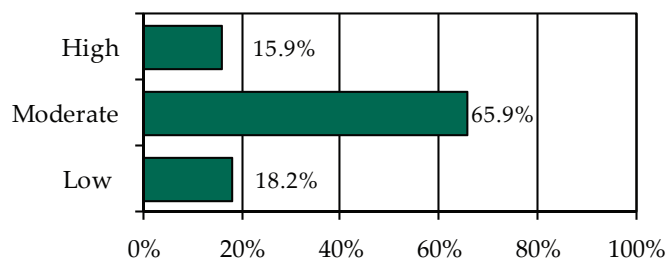

* Data may include multiple initial assessments for a juvenile if completed on different days. Due to data entry issues, YASI risk assessment data may be incomplete. Individual FIPS data may not add to the statewide total due to risk assessments without a known FIPS.

» 44 initial YASI risk assessments were completed.

Placements, Releases, and LOS, FY 2014

	Probation	Parole
Placements	42	1
Releases	29	0
Average LOS (Days)	476	N/A

Individual FIPS probation placements may not add to the CSU or statewide totals if cases were open in multiple FIPS.



Juvenile Complaints and Offenses, FY 2014*

Offense Category	Felony Juvenile Intake Complaints	Misdemeanor Juvenile Intake Complaints	Total Juvenile Intake Complaints	New Probation Case Offenses	Commitment Offenses
Delinquent					
Abusive Language	N/A	1.2%	0.4%	0.0%	N/A
Alcohol	N/A	1.2%	0.4%	0.0%	N/A
Arson	8.0%	0.0%	1.6%	3.5%	N/A
Assault	8.0%	40.7%	15.1%	15.3%	N/A
Burglary	20.0%	N/A	4.1%	3.5%	N/A
Disorderly Conduct	N/A	3.7%	1.2%	1.2%	N/A
Escape	0.0%	0.0%	0.0%	0.0%	N/A
Extortion	4.0%	1.2%	1.2%	2.4%	N/A
Family	0.0%	0.0%	0.0%	0.0%	N/A
Fraud	0.0%	0.0%	0.0%	0.0%	N/A
Gangs	0.0%	0.0%	0.0%	0.0%	N/A
Kidnapping	0.0%	0.0%	0.0%	1.2%	N/A
Larceny	28.0%	14.8%	10.6%	10.6%	N/A
Murder	0.0%	N/A	0.0%	0.0%	N/A
Narcotics	0.0%	12.3%	4.1%	2.4%	N/A
Obscenity	0.0%	2.5%	0.8%	0.0%	N/A
Obstr. of Justice	2.0%	2.5%	1.2%	3.5%	N/A
Robbery	0.0%	N/A	0.0%	0.0%	N/A
Sexual Abuse	10.0%	2.5%	2.9%	7.1%	N/A
Sexual Offense	4.0%	0.0%	0.8%	0.0%	N/A
Trespassing	0.0%	4.9%	1.6%	2.4%	N/A
Vandalism	16.0%	3.7%	4.5%	8.2%	N/A
Weapons	0.0%	1.2%	0.4%	0.0%	N/A
Misc./Other	0.0%	0.0%	0.4%	0.0%	N/A
Technical					
Contempt of Court	N/A	N/A	8.6%	16.5%	N/A
Failure to Appear	N/A	N/A	0.0%	0.0%	N/A
Parole Violation	N/A	N/A	0.0%	0.0%	N/A
Probation Violation	N/A	N/A	13.5%	8.2%	N/A
Traffic					
Traffic	0.0%	7.4%	4.5%	0.0%	N/A
Status/Other					
Civil Commitment	N/A	N/A	0.4%	0.0%	N/A
CHINS	N/A	N/A	6.1%	3.5%	N/A
CHINSup	N/A	N/A	10.2%	10.6%	N/A
Other	N/A	N/A	5.3%	0.0%	N/A
Total Offenses	50	81	245	85	0

* Total juvenile intake complaints include felonies, misdemeanors, and other offenses; therefore, the sum of felony and misdemeanor offenses may not add to the total. Traffic offenses may be delinquent or non-delinquent, but all are captured under "Traffic."

* New probation case offense data are not comparable to reports prior to FY 2013 due to the inclusion of amended offenses.

* Commitments are not comparable to previous reports because subsequent commitments are excluded.

Juvenile Cases by Most Serious Offense, FY 2014*

Offense Severity	Juvenile Intake Cases	New Probation Cases	Commitments
DAI Ranking			
Felony			
Against Persons	6.5%	16.7%	N/A
Weapons/Narcotics	0.0%	0.0%	N/A
Other	10.6%	23.8%	N/A
Class 1 Misdemeanor			
Against Persons	17.6%	11.9%	N/A
Other	8.5%	4.8%	N/A
Prob./Parole Violation	16.6%	0.0%	N/A
Court Order Violation	8.5%	19.0%	N/A
Status Offense	23.1%	23.8%	N/A
Other	8.5%	0.0%	N/A
Missing	0.0%	0.0%	N/A
VCSC Ranking			
Person	30.7%	28.6%	N/A
Property	14.6%	26.2%	N/A
Narcotics	5.0%	0.0%	N/A
Other	49.7%	45.2%	N/A
Missing	0.0%	0.0%	N/A
Total Juvenile Cases	199	42	0

* New probation case offense data are not comparable to reports prior to FY 2013 due to the inclusion of amended offenses.

* Commitments are not comparable to previous reports because subsequent commitments are excluded.

» 61.3% of juvenile intake cases were detention-eligible. There were 13 pre-D statuses for a rate of 9.4 eligible intakes per pre-D detention status.

Pre-D Detention LOS Distribution (Days), FY 2014 Releases*

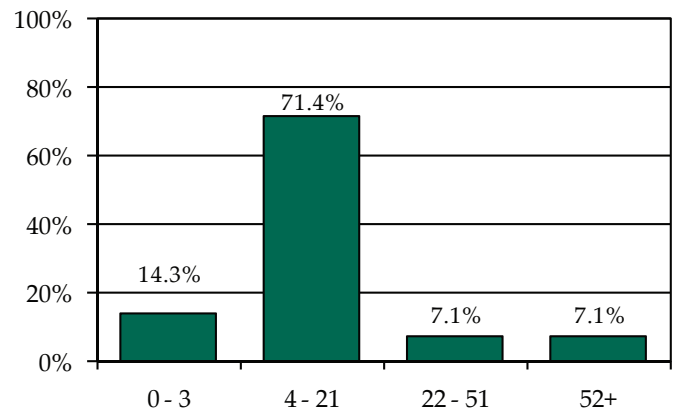

* Individual FIPS data may not add to the statewide total due to detentions with missing ICNs which indicate the detaining FIPS.

Individual FIPS probation placements may not add to the CSU or statewide totals if cases were open in multiple FIPS. Commitment data may not match the statewide report by CSU due to different dates of data download.



FIPS 197

Wythe County

District 27

Intake Complaints, FY 2012-2014

DR/CW Complaints	2012	2013	2014
Custody	344	419	288
Support/Desertion	115	102	80
Protective Order	100	75	77
Visitation	245	232	172
<i>Total DR/CW Complaints</i>	<i>804</i>	<i>828</i>	<i>617</i>
Juvenile Complaints			
Felony	43	17	25
Class 1 Misdemeanor	128	74	99
Class 2-4 Misdemeanor	15	18	16
CHINS/CHINSup	57	35	49
Other			
TDO	0	0	0
Technical Violation	20	14	14
Traffic	9	4	0
Other	2	0	0
<i>Total Juvenile Complaints</i>	<i>274</i>	<i>162</i>	<i>203</i>
<i>Total Complaints</i>	<i>1,078</i>	<i>990</i>	<i>820</i>

Juvenile Intake Dispositions, FY 2014

Intake Disposition	2014
Petitions	
Petition Filed	57.1%
Unsuccessful Diversion with Petition	2.5%
Detention Order with Petition	5.4%
Detention Order Only	0.0%
Resolved	0.0%
Diverted	
Open Diversion	1.0%
Successful Diversion	21.2%
Unsuccessful Diversion with No Petition	2.5%
Other	10.3%
<i>Total Juvenile Complaints</i>	<i>203</i>

Workload Information, FY 2014*

Completed Reports	Count	Activity	ADP
Pre-D Reports	3	Probation	32
Post-D Reports	18	Intensive Prob.	0
Transfer Reports	0	Parole	1
Custody Investigations	0	Direct Care	0

* Data are not comparable to previous reports because adult cases are excluded.

Juvenile Intake Case Demographics, FY 2012-2014

Demographics	2012	2013	2014
Race			
Black	10.4%	13.1%	5.3%
White	84.7%	74.6%	88.2%
Asian	0.0%	0.0%	0.6%
Other/Unknown	4.9%	12.3%	5.9%
Ethnicity			
Hispanic	2.2%	0.0%	0.0%
Non-Hispanic	20.8%	51.5%	24.7%
Unknown/Missing	77.0%	48.5%	75.3%
Sex			
Male	62.3%	63.1%	73.5%
Female	37.7%	36.9%	26.5%
Age			
8-12	4.4%	9.2%	4.1%
13	5.5%	12.3%	11.8%
14	10.9%	12.3%	20.0%
15	16.9%	10.8%	21.2%
16	23.0%	28.5%	16.5%
17	33.9%	23.8%	24.1%
18-20	4.9%	3.1%	1.2%
Missing	0.5%	0.0%	1.2%
<i>Total Juvenile Intake Cases</i>	<i>183</i>	<i>130</i>	<i>170</i>

Completed Initial YASI Risk Assessments, FY 2014*

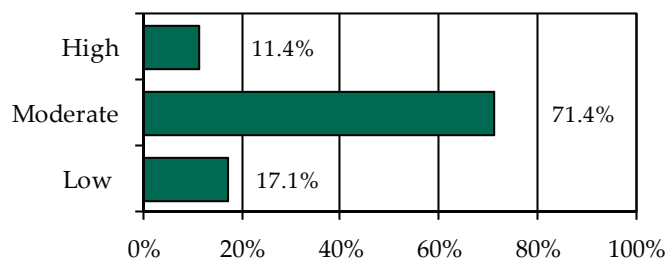

* Data may include multiple initial assessments for a juvenile if completed on different days. Due to data entry issues, YASI risk assessment data may be incomplete. Individual FIPS data may not add to the statewide total due to risk assessments without a known FIPS.

» 35 initial YASI risk assessments were completed.

Placements, Releases, and LOS, FY 2014

	Probation	Parole
Placements	32	1
Releases	36	0
Average LOS (Days)	450	N/A

Individual FIPS probation placements may not add to the CSU or statewide totals if cases were open in multiple FIPS.



Juvenile Complaints and Offenses, FY 2014*

Offense Category	Felony Juvenile Intake Complaints	Misdemeanor Juvenile Intake Complaints	Total Juvenile Intake Complaints	New Probation Case Offenses	Commitment Offenses
Delinquent					
Abusive Language	N/A	1.7%	1.0%	0.0%	N/A
Alcohol	N/A	3.5%	2.0%	3.2%	N/A
Arson	0.0%	0.0%	0.0%	2.1%	N/A
Assault	8.3%	45.2%	26.6%	25.5%	N/A
Burglary	0.0%	N/A	0.0%	0.0%	N/A
Disorderly Conduct	N/A	3.5%	2.0%	2.1%	N/A
Escape	0.0%	0.0%	0.0%	0.0%	N/A
Extortion	16.7%	0.9%	2.5%	1.1%	N/A
Family	0.0%	0.0%	0.0%	0.0%	N/A
Fraud	20.8%	0.9%	3.0%	1.1%	N/A
Gangs	0.0%	0.0%	0.0%	0.0%	N/A
Kidnapping	0.0%	0.0%	0.0%	1.1%	N/A
Larceny	16.7%	4.3%	4.4%	9.6%	N/A
Murder	0.0%	N/A	0.0%	0.0%	N/A
Narcotics	0.0%	12.2%	6.9%	4.3%	N/A
Obscenity	0.0%	3.5%	2.0%	1.1%	N/A
Obstr. of Justice	0.0%	0.0%	0.0%	1.1%	N/A
Robbery	0.0%	N/A	0.0%	0.0%	N/A
Sexual Abuse	20.8%	0.0%	2.5%	4.3%	N/A
Sexual Offense	0.0%	0.0%	0.0%	0.0%	N/A
Trespassing	0.0%	4.3%	2.5%	1.1%	N/A
Vandalism	4.2%	5.2%	3.4%	10.6%	N/A
Weapons	12.5%	6.1%	4.9%	4.3%	N/A
Misc./Other	0.0%	1.7%	1.5%	2.1%	N/A
Technical					
Contempt of Court	N/A	N/A	2.0%	6.4%	N/A
Failure to Appear	N/A	N/A	0.0%	0.0%	N/A
Parole Violation	N/A	N/A	0.0%	1.1%	N/A
Probation Violation	N/A	N/A	4.9%	8.5%	N/A
Traffic					
Traffic	0.0%	7.0%	3.9%	1.1%	N/A
Status/Other					
Civil Commitment	N/A	N/A	0.0%	0.0%	N/A
CHINS	N/A	N/A	1.5%	2.1%	N/A
CHINSup	N/A	N/A	15.8%	4.3%	N/A
Other	N/A	N/A	6.9%	2.1%	N/A
Total Offenses	24	115	203	94	0

* Total juvenile intake complaints include felonies, misdemeanors, and other offenses; therefore, the sum of felony and misdemeanor offenses may not add to the total. Traffic offenses may be delinquent or non-delinquent, but all are captured under "Traffic."

* New probation case offense data are not comparable to reports prior to FY 2013 due to the inclusion of amended offenses.

* Commitments are not comparable to previous reports because subsequent commitments are excluded.

Juvenile Cases by Most Serious Offense, FY 2014*

Offense Severity	Juvenile Intake Cases	New Probation Cases	Commitments
DAI Ranking			
Felony			
Against Persons	5.3%	0.0%	N/A
Weapons/Narcotics	0.0%	0.0%	N/A
Other	4.1%	12.5%	N/A
Class 1 Misdemeanor			
Against Persons	28.8%	34.4%	N/A
Other	18.8%	31.3%	N/A
Prob./Parole Violation	5.9%	0.0%	N/A
Court Order Violation	2.4%	6.3%	N/A
Status Offense	27.1%	6.3%	N/A
Other	7.6%	9.4%	N/A
Missing	0.0%	0.0%	N/A
VCSC Ranking			
Person	39.4%	37.5%	N/A
Property	9.4%	25.0%	N/A
Narcotics	9.4%	12.5%	N/A
Other	41.8%	25.0%	N/A
Missing	0.0%	0.0%	N/A
Total Juvenile Cases	170	32	0

* New probation case offense data are not comparable to reports prior to FY 2013 due to the inclusion of amended offenses.

* Commitments are not comparable to previous reports because subsequent commitments are excluded.

» 64.1% of juvenile intake cases were detention-eligible. There were five pre-D statuses for a rate of 21.8 eligible intakes per pre-D detention status.

Pre-D Detention LOS Distribution (Days), FY 2014 Releases*

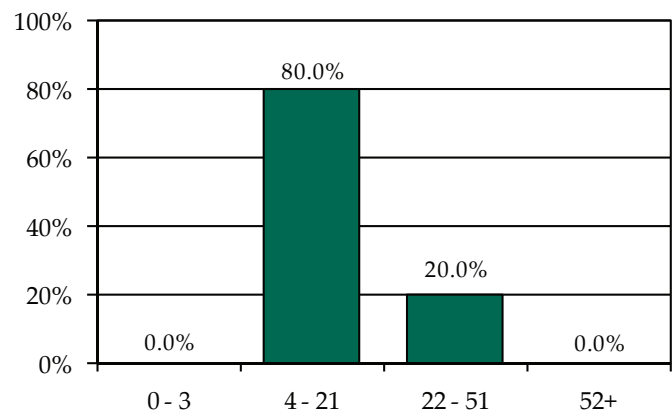

* Individual FIPS data may not add to the statewide total due to detentions with missing ICNs which indicate the detaining FIPS.

Individual FIPS probation placements may not add to the CSU or statewide totals if cases were open in multiple FIPS. Commitment data may not match the statewide report by CSU due to different dates of data download.



FIPS 640

City of Galax

District 27

Intake Complaints, FY 2012-2014

DR/CW Complaints	2012	2013	2014
Custody	115	124	88
Support/Desertion	33	24	33
Protective Order	20	21	11
Visitation	81	59	48
<i>Total DR/CW Complaints</i>	<i>249</i>	<i>228</i>	<i>180</i>
Juvenile Complaints			
Felony	21	19	11
Class 1 Misdemeanor	77	65	57
Class 2-4 Misdemeanor	17	15	16
CHINS/CHINSup	9	18	25
Other			
TDO	0	0	0
Technical Violation	20	18	14
Traffic	1	4	4
Other	1	1	0
<i>Total Juvenile Complaints</i>	<i>146</i>	<i>140</i>	<i>127</i>
<i>Total Complaints</i>	<i>395</i>	<i>368</i>	<i>307</i>

Juvenile Intake Dispositions, FY 2014

Intake Disposition	2014
Petitions	
Petition Filed	47.2%
Unsuccessful Diversion with Petition	3.1%
Detention Order with Petition	4.7%
Detention Order Only	0.8%
Resolved	2.4%
Diverted	
Open Diversion	0.0%
Successful Diversion	26.8%
Unsuccessful Diversion with No Petition	2.4%
Other	12.6%
<i>Total Juvenile Complaints</i>	<i>127</i>

Workload Information, FY 2014*

Completed Reports	Count	Activity	ADP
Pre-D Reports	16	Probation	19
Post-D Reports	69	Intensive Prob.	0
Transfer Reports	3	Parole	0
Custody Investigations	0	Direct Care	0

* Data are not comparable to previous reports because adult cases are excluded.

Juvenile Intake Case Demographics, FY 2012-2014

Demographics	2012	2013	2014
Race			
Black	15.6%	20.7%	28.0%
White	83.5%	74.8%	68.0%
Asian	0.0%	0.0%	0.0%
Other/Unknown	0.9%	4.5%	4.0%
Ethnicity			
Hispanic	9.2%	12.6%	6.0%
Non-Hispanic	66.1%	39.6%	36.0%
Unknown/Missing	24.8%	47.7%	58.0%
Sex			
Male	56.0%	66.7%	82.0%
Female	44.0%	33.3%	18.0%
Age			
8-12	8.3%	11.7%	10.0%
13	6.4%	10.8%	6.0%
14	17.4%	9.9%	18.0%
15	14.7%	22.5%	24.0%
16	24.8%	24.3%	21.0%
17	24.8%	16.2%	13.0%
18-20	3.7%	2.7%	4.0%
Missing	0.0%	1.8%	4.0%
<i>Total Juvenile Intake Cases</i>	<i>109</i>	<i>111</i>	<i>100</i>

Completed Initial YASI Risk Assessments, FY 2014*

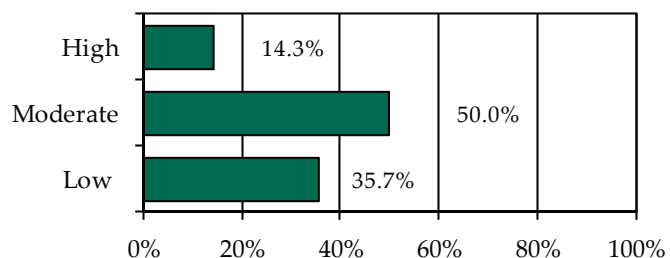

* Data may include multiple initial assessments for a juvenile if completed on different days. Due to data entry issues, YASI risk assessment data may be incomplete. Individual FIPS data may not add to the statewide total due to risk assessments without a known FIPS.

» 14 initial YASI risk assessments were completed.

Placements, Releases, and LOS, FY 2014

	Probation	Parole
Placements	15	0
Releases	10	0
Average LOS (Days)	465	N/A

Individual FIPS probation placements may not add to the CSU or statewide totals if cases were open in multiple FIPS.



Juvenile Complaints and Offenses, FY 2014*

Offense Category	Felony Juvenile Intake Complaints	Misdemeanor Juvenile Intake Complaints	Total Juvenile Intake Complaints	New Probation Case Offenses	Commitment Offenses
Delinquent					
Abusive Language	N/A	2.8%	1.6%	2.3%	N/A
Alcohol	N/A	4.2%	2.4%	2.3%	N/A
Arson	0.0%	0.0%	0.0%	0.0%	N/A
Assault	0.0%	18.1%	10.2%	11.6%	N/A
Burglary	9.1%	N/A	0.8%	0.0%	N/A
Disorderly Conduct	N/A	1.4%	0.8%	2.3%	N/A
Escape	0.0%	0.0%	0.0%	0.0%	N/A
Extortion	0.0%	4.2%	2.4%	0.0%	N/A
Family	0.0%	0.0%	0.0%	0.0%	N/A
Fraud	0.0%	0.0%	0.0%	0.0%	N/A
Gangs	0.0%	0.0%	0.0%	0.0%	N/A
Kidnapping	0.0%	0.0%	0.0%	0.0%	N/A
Larceny	36.4%	15.3%	11.8%	18.6%	N/A
Murder	0.0%	N/A	0.0%	0.0%	N/A
Narcotics	0.0%	6.9%	3.9%	4.7%	N/A
Obscenity	0.0%	9.7%	5.5%	2.3%	N/A
Obstr. of Justice	0.0%	1.4%	0.8%	2.3%	N/A
Robbery	0.0%	N/A	0.0%	0.0%	N/A
Sexual Abuse	45.5%	0.0%	3.9%	14.0%	N/A
Sexual Offense	0.0%	4.2%	2.4%	0.0%	N/A
Trespassing	0.0%	12.5%	7.1%	4.7%	N/A
Vandalism	0.0%	6.9%	3.9%	11.6%	N/A
Weapons	0.0%	0.0%	0.0%	2.3%	N/A
Misc./Other	0.0%	4.2%	2.4%	0.0%	N/A
Technical					
Contempt of Court	N/A	N/A	0.8%	2.3%	N/A
Failure to Appear	N/A	N/A	0.8%	0.0%	N/A
Parole Violation	N/A	N/A	0.0%	0.0%	N/A
Probation Violation	N/A	N/A	10.2%	7.0%	N/A
Traffic					
Traffic	9.1%	8.3%	8.7%	2.3%	N/A
Status/Other					
Civil Commitment	N/A	N/A	0.0%	0.0%	N/A
CHINS	N/A	N/A	3.9%	0.0%	N/A
CHINSup	N/A	N/A	3.9%	7.0%	N/A
Other	N/A	N/A	11.8%	2.3%	N/A
Total Offenses	11	72	127	43	0

* Total juvenile intake complaints include felonies, misdemeanors, and other offenses; therefore, the sum of felony and misdemeanor offenses may not add to the total. Traffic offenses may be delinquent or non-delinquent, but all are captured under "Traffic."

* New probation case offense data are not comparable to reports prior to FY 2013 due to the inclusion of amended offenses.

* Commitments are not comparable to previous reports because subsequent commitments are excluded.

Juvenile Cases by Most Serious Offense, FY 2014*

Offense Severity	Juvenile Intake Cases	New Probation Cases	Commitments
DAI Ranking			
Felony			
Against Persons	2.0%	13.3%	N/A
Weapons/Narcotics	0.0%	0.0%	N/A
Other	4.0%	0.0%	N/A
Class 1 Misdemeanor			
Against Persons	16.0%	20.0%	N/A
Other	33.0%	60.0%	N/A
Prob./Parole Violation	13.0%	0.0%	N/A
Court Order Violation	0.0%	0.0%	N/A
Status Offense	21.0%	6.7%	N/A
Other	11.0%	0.0%	N/A
Missing	0.0%	0.0%	N/A
VCSC Ranking			
Person	25.0%	33.3%	N/A
Property	26.0%	53.3%	N/A
Narcotics	5.0%	0.0%	N/A
Other	44.0%	13.3%	N/A
Missing	0.0%	0.0%	N/A
Total Juvenile Cases	100	15	0

* New probation case offense data are not comparable to reports prior to FY 2013 due to the inclusion of amended offenses.

* Commitments are not comparable to previous reports because subsequent commitments are excluded.

» 69.0% of juvenile intake cases were detention-eligible. There were five pre-D statuses for a rate of 13.8 eligible intakes per pre-D detention status.

Pre-D Detention LOS Distribution (Days), FY 2014 Releases*

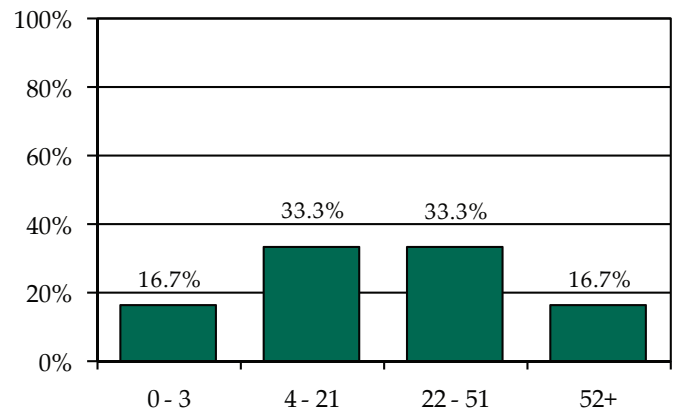

* Individual FIPS data may not add to the statewide total due to detentions with missing ICNs which indicate the detaining FIPS.

Individual FIPS probation placements may not add to the CSU or statewide totals if cases were open in multiple FIPS. Commitment data may not match the statewide report by CSU due to different dates of data download.



FIPS 750

City of Radford

District 27

Intake Complaints, FY 2012-2014

DR/CW Complaints	2012	2013	2014
Custody	146	113	125
Support/Desertion	28	33	22
Protective Order	12	21	20
Visitation	49	53	31
<i>Total DR/CW Complaints</i>	235	220	198
Juvenile Complaints			
Felony	32	38	98
Class 1 Misdemeanor	46	43	143
Class 2-4 Misdemeanor	7	7	5
CHINS/CHINSup	24	8	18
Other			
TDO	0	0	0
Technical Violation	8	7	6
Traffic	0	2	0
Other	0	0	0
<i>Total Juvenile Complaints</i>	117	105	270
<i>Total Complaints</i>	352	325	468

Juvenile Intake Dispositions, FY 2014

Intake Disposition	2014
Petitions	
Petition Filed	73.0%
Unsuccessful Diversion with Petition	0.4%
Detention Order with Petition	16.3%
Detention Order Only	0.0%
Resolved	1.5%
Diverted	
Open Diversion	0.0%
Successful Diversion	5.9%
Unsuccessful Diversion with No Petition	1.5%
Other	1.5%
<i>Total Juvenile Complaints</i>	270

Workload Information, FY 2014*

Completed Reports	Count	Activity	ADP
Pre-D Reports	0	Probation	11
Post-D Reports	0	Intensive Prob.	0
Transfer Reports	0	Parole	0
Custody Investigations	0	Direct Care	0

* Data are not comparable to previous reports because adult cases are excluded.

Juvenile Intake Case Demographics, FY 2012-2014

Demographics	2012	2013	2014
Race			
Black	20.3%	16.4%	25.4%
White	73.4%	78.7%	67.2%
Asian	0.0%	1.6%	0.0%
Other/Unknown	6.3%	3.3%	7.5%
Ethnicity			
Hispanic	2.5%	0.0%	0.0%
Non-Hispanic	12.7%	13.1%	9.0%
Unknown/Missing	84.8%	86.9%	91.0%
Sex			
Male	62.0%	73.8%	70.1%
Female	38.0%	26.2%	29.9%
Age			
8-12	5.1%	4.9%	4.5%
13	10.1%	14.8%	10.4%
14	3.8%	8.2%	11.9%
15	20.3%	26.2%	23.9%
16	27.8%	14.8%	25.4%
17	29.1%	27.9%	20.9%
18-20	3.8%	3.3%	3.0%
Missing	0.0%	0.0%	0.0%
<i>Total Juvenile Intake Cases</i>	79	61	67

Completed Initial YASI Risk Assessments, FY 2014*

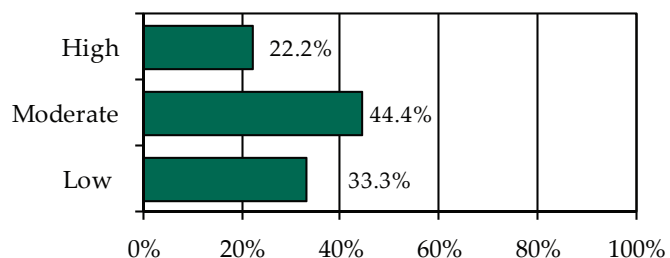

* Data may include multiple initial assessments for a juvenile if completed on different days. Due to data entry issues, YASI risk assessment data may be incomplete. Individual FIPS data may not add to the statewide total due to risk assessments without a known FIPS.

» Nine initial YASI risk assessments were completed.

Placements, Releases, and LOS, FY 2014

	Probation	Parole
Placements	11	0
Releases	11	0
Average LOS (Days)	351	N/A

Individual FIPS probation placements may not add to the CSU or statewide totals if cases were open in multiple FIPS.



Juvenile Complaints and Offenses, FY 2014*

Offense Category	Felony Juvenile Intake Complaints	Misdemeanor Juvenile Intake Complaints	Total Juvenile Intake Complaints	New Probation Case Offenses	Commitment Offenses
Delinquent					
Abusive Language	N/A	0.7%	0.4%	0.0%	N/A
Alcohol	N/A	6.1%	3.3%	7.1%	N/A
Arson	0.0%	0.0%	0.0%	0.0%	N/A
Assault	2.0%	5.4%	3.7%	16.7%	N/A
Burglary	8.2%	N/A	3.0%	4.8%	N/A
Disorderly Conduct	N/A	2.0%	1.1%	0.0%	N/A
Escape	0.0%	0.0%	0.0%	0.0%	N/A
Extortion	4.1%	0.0%	1.5%	7.1%	N/A
Family	0.0%	0.0%	0.0%	0.0%	N/A
Fraud	16.3%	2.0%	7.0%	0.0%	N/A
Gangs	0.0%	0.0%	0.0%	0.0%	N/A
Kidnapping	0.0%	0.0%	0.0%	0.0%	N/A
Larceny	65.3%	32.4%	41.5%	11.9%	N/A
Murder	0.0%	N/A	0.0%	0.0%	N/A
Narcotics	1.0%	1.4%	1.1%	7.1%	N/A
Obscenity	0.0%	0.0%	0.0%	7.1%	N/A
Obstr. of Justice	0.0%	0.7%	0.4%	2.4%	N/A
Robbery	0.0%	N/A	0.0%	0.0%	N/A
Sexual Abuse	0.0%	0.0%	0.0%	14.3%	N/A
Sexual Offense	0.0%	0.0%	0.0%	0.0%	N/A
Trespassing	0.0%	0.7%	0.4%	0.0%	N/A
Vandalism	2.0%	45.9%	25.9%	4.8%	N/A
Weapons	0.0%	1.4%	0.7%	4.8%	N/A
Misc./Other	1.0%	0.0%	0.4%	0.0%	N/A
Technical					
Contempt of Court	N/A	N/A	0.7%	2.4%	N/A
Failure to Appear	N/A	N/A	0.0%	2.4%	N/A
Parole Violation	N/A	N/A	0.0%	0.0%	N/A
Probation Violation	N/A	N/A	1.5%	2.4%	N/A
Traffic					
Traffic	0.0%	1.4%	0.7%	0.0%	N/A
Status/Other					
Civil Commitment	N/A	N/A	0.0%	0.0%	N/A
CHINS	N/A	N/A	1.1%	0.0%	N/A
CHINSup	N/A	N/A	2.6%	4.8%	N/A
Other	N/A	N/A	3.0%	0.0%	N/A
Total Offenses	98	148	270	42	0

* Total juvenile intake complaints include felonies, misdemeanors, and other offenses; therefore, the sum of felony and misdemeanor offenses may not add to the total. Traffic offenses may be delinquent or non-delinquent, but all are captured under "Traffic."

* New probation case offense data are not comparable to reports prior to FY 2013 due to the inclusion of amended offenses.

* Commitments are not comparable to previous reports because subsequent commitments are excluded.

Juvenile Cases by Most Serious Offense, FY 2014*

Offense Severity	Juvenile Intake Cases	New Probation Cases	Commitments
DAI Ranking			
Felony			
Against Persons	11.9%	36.4%	N/A
Weapons/Narcotics	1.5%	0.0%	N/A
Other	14.9%	18.2%	N/A
Class 1 Misdemeanor			
Against Persons	10.4%	18.2%	N/A
Other	26.9%	18.2%	N/A
Prob./Parole Violation	6.0%	0.0%	N/A
Court Order Violation	3.0%	0.0%	N/A
Status Offense	22.4%	9.1%	N/A
Other	3.0%	0.0%	N/A
Missing	0.0%	0.0%	N/A
VCSC Ranking			
Person	31.3%	63.6%	N/A
Property	20.9%	9.1%	N/A
Narcotics	3.0%	0.0%	N/A
Other	44.8%	27.3%	N/A
Missing	0.0%	0.0%	N/A
Total Juvenile Cases	67	11	0

* New probation case offense data are not comparable to reports prior to FY 2013 due to the inclusion of amended offenses.

* Commitments are not comparable to previous reports because subsequent commitments are excluded.

» 74.6% of juvenile intake cases were detention-eligible. There were 11 pre-D statuses for a rate of 4.5 eligible intakes per pre-D detention status.

Pre-D Detention LOS Distribution (Days), FY 2014 Releases*

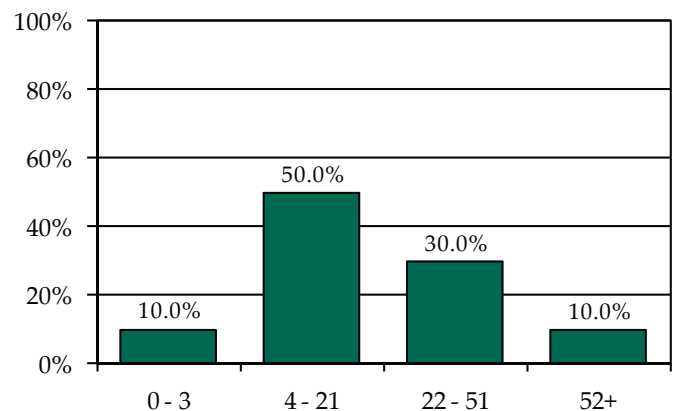

* Individual FIPS data may not add to the statewide total due to detentions with missing ICNs which indicate the detaining FIPS.

Individual FIPS probation placements may not add to the CSU or statewide totals if cases were open in multiple FIPS. Commitment data may not match the statewide report by CSU due to different dates of data download.



FIPS 173

Smyth County

District 28

Intake Complaints, FY 2012-2014

DR/CW Complaints	2012	2013	2014
Custody	573	529	539
Support/Desertion	102	78	81
Protective Order	108	106	93
Visitation	518	464	469
<i>Total DR/CW Complaints</i>	<i>1,301</i>	<i>1,177</i>	<i>1,182</i>
Juvenile Complaints			
Felony	27	63	35
Class 1 Misdemeanor	110	101	65
Class 2-4 Misdemeanor	14	11	13
CHINS/CHINSup	34	45	32
Other			
TDO	0	0	0
Technical Violation	35	135	141
Traffic	0	1	0
Other	4	5	1
<i>Total Juvenile Complaints</i>	<i>224</i>	<i>361</i>	<i>287</i>
<i>Total Complaints</i>	<i>1,525</i>	<i>1,538</i>	<i>1,469</i>

Juvenile Intake Dispositions, FY 2014

Intake Disposition	2014
Petitions	
Petition Filed	62.4%
Unsuccessful Diversion with Petition	0.7%
Detention Order with Petition	23.3%
Detention Order Only	0.0%
Resolved	1.7%
Diverted	
Open Diversion	0.0%
Successful Diversion	8.4%
Unsuccessful Diversion with No Petition	0.3%
Other	3.1%
<i>Total Juvenile Complaints</i>	<i>287</i>

Workload Information, FY 2014*

Completed Reports	Count	Activity	ADP
Pre-D Reports	2	Probation	38
Post-D Reports	37	Intensive Prob.	0
Transfer Reports	0	Parole	0
Custody Investigations	0	Direct Care	1

* Data are not comparable to previous reports because adult cases are excluded.

Juvenile Intake Case Demographics, FY 2012-2014

Demographics	2012	2013	2014
Race			
Black	4.0%	6.3%	2.2%
White	93.2%	90.2%	89.9%
Asian	0.0%	0.0%	0.0%
Other/Unknown	2.8%	3.5%	7.9%
Ethnicity			
Hispanic	2.3%	1.2%	0.0%
Non-Hispanic	68.8%	74.9%	73.1%
Unknown/Missing	29.0%	23.9%	26.9%
Sex			
Male	70.5%	76.5%	67.8%
Female	29.5%	23.5%	32.2%
Age			
8-12	5.7%	6.7%	7.5%
13	10.2%	6.3%	7.5%
14	16.5%	18.0%	10.6%
15	13.1%	21.6%	18.9%
16	29.0%	21.2%	32.2%
17	23.9%	22.7%	20.3%
18-20	1.1%	3.1%	2.6%
Missing	0.6%	0.4%	0.4%
<i>Total Juvenile Intake Cases</i>	<i>176</i>	<i>255</i>	<i>227</i>

Completed Initial YASI Risk Assessments, FY 2014*

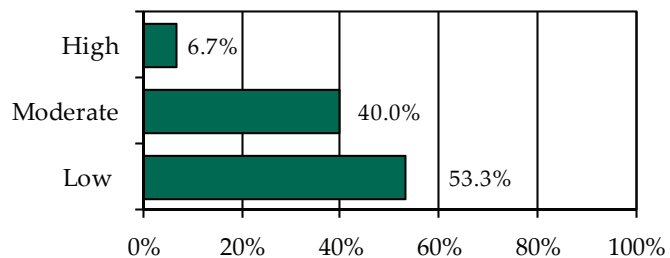

* Data may include multiple initial assessments for a juvenile if completed on different days. Due to data entry issues, YASI risk assessment data may be incomplete. Individual FIPS data may not add to the statewide total due to risk assessments without a known FIPS.

» 30 initial YASI risk assessments were completed.

Placements, Releases, and LOS, FY 2014

	Probation	Parole
Placements	42	1
Releases	38	0
Average LOS (Days)	375	N/A



Individual FIPS probation placements may not add to the CSU or statewide totals if cases were open in multiple FIPS.

Juvenile Complaints and Offenses, FY 2014*

Offense Category	Felony Juvenile Intake Complaints	Misdemeanor Juvenile Intake Complaints	Total Juvenile Intake Complaints	New Probation Case Offenses	Commitment Offenses
Delinquent					
Abusive Language	N/A	2.6%	0.7%	0.0%	N/A
Alcohol	N/A	17.9%	4.9%	10.4%	N/A
Arson	2.9%	0.0%	0.3%	0.0%	N/A
Assault	11.4%	33.3%	10.5%	26.4%	N/A
Burglary	5.7%	N/A	0.7%	0.0%	N/A
Disorderly Conduct	N/A	0.0%	0.0%	0.0%	N/A
Escape	0.0%	0.0%	0.0%	0.0%	N/A
Extortion	5.7%	0.0%	0.7%	0.9%	N/A
Family	0.0%	0.0%	0.0%	0.0%	N/A
Fraud	5.7%	0.0%	0.7%	0.0%	N/A
Gangs	0.0%	0.0%	0.0%	0.0%	N/A
Kidnapping	0.0%	0.0%	0.0%	0.0%	N/A
Larceny	14.3%	7.7%	3.8%	10.4%	N/A
Murder	0.0%	N/A	0.0%	0.0%	N/A
Narcotics	14.3%	10.3%	4.5%	8.5%	N/A
Obscenity	22.9%	1.3%	3.1%	0.0%	N/A
Obstr. of Justice	0.0%	0.0%	0.0%	0.0%	N/A
Robbery	0.0%	N/A	0.0%	0.0%	N/A
Sexual Abuse	11.4%	0.0%	1.4%	1.9%	N/A
Sexual Offense	0.0%	0.0%	0.0%	0.9%	N/A
Trespassing	0.0%	9.0%	2.4%	1.9%	N/A
Vandalism	5.7%	11.5%	3.8%	4.7%	N/A
Weapons	0.0%	2.6%	0.7%	3.8%	N/A
Misc./Other	0.0%	1.3%	0.3%	0.0%	N/A
Technical					
Contempt of Court	N/A	N/A	19.5%	9.4%	N/A
Failure to Appear	N/A	N/A	0.0%	0.0%	N/A
Parole Violation	N/A	N/A	0.3%	0.0%	N/A
Probation Violation	N/A	N/A	29.3%	11.3%	N/A
Traffic					
Traffic	0.0%	2.6%	1.0%	0.9%	N/A
Status/Other					
Civil Commitment	N/A	N/A	0.0%	0.0%	N/A
CHINS	N/A	N/A	1.7%	0.0%	N/A
CHINSup	N/A	N/A	7.7%	8.5%	N/A
Other	N/A	N/A	1.7%	0.0%	N/A
Total Offenses	35	78	287	106	0

* Total juvenile intake complaints include felonies, misdemeanors, and other offenses; therefore, the sum of felony and misdemeanor offenses may not add to the total. Traffic offenses may be delinquent or non-delinquent, but all are captured under "Traffic."

* New probation case offense data are not comparable to reports prior to FY 2013 due to the inclusion of amended offenses.

* Commitments are not comparable to previous reports because subsequent commitments are excluded.

Juvenile Cases by Most Serious Offense, FY 2014*

Offense Severity	Juvenile Intake Cases	New Probation Cases	Commitments
DAI Ranking			
Felony			
Against Persons	4.4%	2.4%	N/A
Weapons/Narcotics	1.3%	7.1%	N/A
Other	5.7%	4.8%	N/A
Class 1 Misdemeanor			
Against Persons	10.6%	31.0%	N/A
Other	14.5%	33.3%	N/A
Prob./Parole Violation	23.8%	0.0%	N/A
Court Order Violation	19.4%	2.4%	N/A
Status Offense	14.1%	16.7%	N/A
Other	6.2%	2.4%	N/A
Missing	0.0%	0.0%	N/A
VCSC Ranking			
Person	20.3%	33.3%	N/A
Property	11.5%	16.7%	N/A
Narcotics	4.8%	9.5%	N/A
Other	63.4%	40.5%	N/A
Missing	0.0%	0.0%	N/A
Total Juvenile Cases	227	42	0

* New probation case offense data are not comparable to reports prior to FY 2013 due to the inclusion of amended offenses.

* Commitments are not comparable to previous reports because subsequent commitments are excluded.

» 63.9% of juvenile intake cases were detention-eligible. There were 34 pre-D statuses for a rate of 4.3 eligible intakes per pre-D detention status.

Pre-D Detention LOS Distribution (Days), FY 2014 Releases*

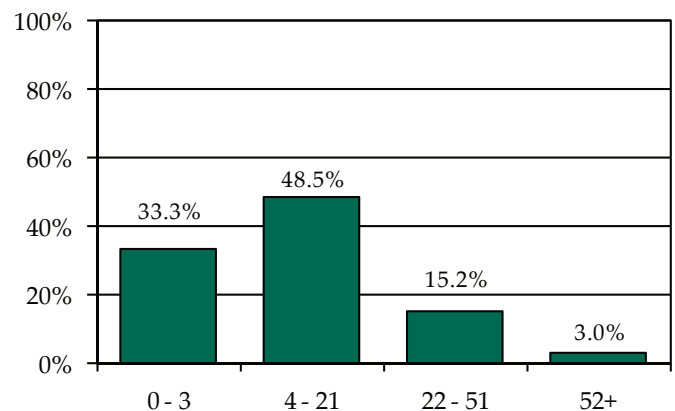

* Individual FIPS data may not add to the statewide total due to detentions with missing ICNs which indicate the detaining FIPS.

Individual FIPS probation placements may not add to the CSU or statewide totals if cases were open in multiple FIPS. Commitment data may not match the statewide report by CSU due to different dates of data download.



FIPS 191

Washington County

District 28

Intake Complaints, FY 2012-2014

DR/CW Complaints	2012	2013	2014
Custody	623	624	616
Support/Desertion	96	79	83
Protective Order	121	124	121
Visitation	507	548	474
Total DR/CW Complaints	1,347	1,375	1,294
Juvenile Complaints			
Felony	25	43	41
Class 1 Misdemeanor	136	155	76
Class 2-4 Misdemeanor	26	24	24
CHINS/CHINSup	137	65	43
Other			
TDO	0	0	0
Technical Violation	115	87	85
Traffic	2	2	3
Other	5	4	7
Total Juvenile Complaints	446	380	279
Total Complaints	1,793	1,755	1,573

Juvenile Intake Dispositions, FY 2014

Intake Disposition	2014
Petitions	
Petition Filed	68.1%
Unsuccessful Diversion with Petition	1.8%
Detention Order with Petition	17.6%
Detention Order Only	0.0%
Resolved	2.5%
Diverted	
Open Diversion	0.0%
Successful Diversion	9.0%
Unsuccessful Diversion with No Petition	0.4%
Other	0.7%
Total Juvenile Complaints	279

Workload Information, FY 2014*

Completed Reports	Count	Activity	ADP
Pre-D Reports	13	Probation	47
Post-D Reports	42	Intensive Prob.	0
Transfer Reports	1	Parole	1
Custody Investigations	0	Direct Care	0

* Data are not comparable to previous reports because adult cases are excluded.

Juvenile Intake Case Demographics, FY 2012-2014

Demographics	2012	2013	2014
Race			
Black	1.4%	2.8%	2.4%
White	97.8%	90.8%	90.5%
Asian	0.0%	0.0%	0.0%
Other/Unknown	0.8%	6.4%	7.1%
Ethnicity			
Hispanic	2.0%	1.4%	0.5%
Non-Hispanic	58.8%	55.1%	42.7%
Unknown/Missing	39.2%	43.5%	56.9%
Sex			
Male	63.9%	72.1%	69.2%
Female	36.1%	27.9%	30.8%
Age			
8-12	6.7%	5.7%	2.8%
13	8.1%	6.4%	5.7%
14	10.4%	13.1%	10.4%
15	17.4%	17.7%	12.3%
16	24.1%	29.0%	28.9%
17	32.5%	25.8%	32.7%
18-20	0.6%	1.8%	7.1%
Missing	0.3%	0.7%	0.0%
Total Juvenile Intake Cases	357	283	211

Completed Initial YASI Risk Assessments, FY 2014*

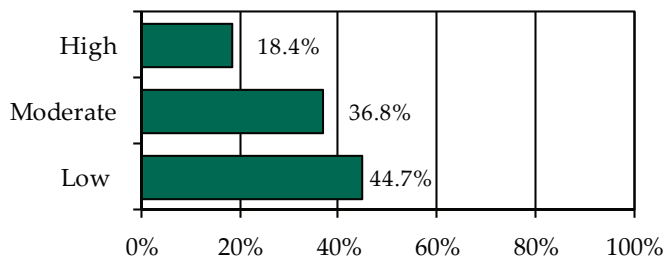

* Data may include multiple initial assessments for a juvenile if completed on different days. Due to data entry issues, YASI risk assessment data may be incomplete. Individual FIPS data may not add to the statewide total due to risk assessments without a known FIPS.

» 38 initial YASI risk assessments were completed.

Placements, Releases, and LOS, FY 2014

	Probation	Parole
Placements	37	1
Releases	43	1
Average LOS (Days)	393	209



Juvenile Complaints and Offenses, FY 2014*

Offense Category	Felony Juvenile Intake Complaints	Misdemeanor Juvenile Intake Complaints	Total Juvenile Intake Complaints	New Probation Case Offenses	Commitment Offenses
Delinquent					
Abusive Language	N/A	4.3%	1.4%	1.3%	0.0%
Alcohol	N/A	5.4%	1.8%	6.6%	0.0%
Arson	0.0%	0.0%	0.0%	0.0%	0.0%
Assault	7.5%	20.4%	7.9%	12.5%	33.3%
Burglary	7.5%	N/A	1.1%	1.3%	0.0%
Disorderly Conduct	N/A	1.1%	0.4%	1.3%	0.0%
Escape	0.0%	1.1%	0.4%	0.0%	0.0%
Extortion	0.0%	1.1%	0.4%	0.0%	0.0%
Family	0.0%	0.0%	0.0%	0.0%	0.0%
Fraud	30.0%	3.2%	5.4%	1.3%	0.0%
Gangs	0.0%	0.0%	0.0%	0.0%	0.0%
Kidnapping	0.0%	0.0%	0.0%	0.0%	0.0%
Larceny	35.0%	6.5%	7.2%	12.5%	0.0%
Murder	0.0%	N/A	0.0%	0.0%	0.0%
Narcotics	0.0%	8.6%	2.9%	2.6%	0.0%
Obscenity	0.0%	1.1%	0.4%	0.0%	0.0%
Obstr. of Justice	0.0%	1.1%	0.4%	2.0%	0.0%
Robbery	5.0%	N/A	0.7%	0.0%	66.7%
Sexual Abuse	10.0%	0.0%	1.4%	1.3%	0.0%
Sexual Offense	0.0%	0.0%	0.0%	0.0%	0.0%
Trespassing	0.0%	2.2%	0.7%	2.0%	0.0%
Vandalism	5.0%	10.8%	4.3%	4.6%	0.0%
Weapons	0.0%	2.2%	0.7%	2.6%	0.0%
Misc./Other	0.0%	16.1%	6.5%	6.6%	0.0%
Technical					
Contempt of Court	N/A	N/A	15.4%	11.8%	0.0%
Failure to Appear	N/A	N/A	2.9%	1.3%	0.0%
Parole Violation	N/A	N/A	0.0%	0.0%	0.0%
Probation Violation	N/A	N/A	15.1%	12.5%	0.0%
Traffic					
Traffic	0.0%	15.1%	7.5%	2.6%	0.0%
Status/Other					
Civil Commitment	N/A	N/A	0.0%	0.0%	N/A
CHINS	N/A	N/A	2.2%	1.3%	N/A
CHINSup	N/A	N/A	9.3%	11.2%	N/A
Other	N/A	N/A	3.9%	0.7%	N/A
Total Offenses	40	93	279	152	3

* Total juvenile intake complaints include felonies, misdemeanors, and other offenses; therefore, the sum of felony and misdemeanor offenses may not add to the total. Traffic offenses may be delinquent or non-delinquent, but all are captured under "Traffic."

* New probation case offense data are not comparable to reports prior to FY 2013 due to the inclusion of amended offenses.

* Commitments are not comparable to previous reports because subsequent commitments are excluded.

Juvenile Cases by Most Serious Offense, FY 2014*

Offense Severity	Juvenile Intake Cases	New Probation Cases	Commitments
DAI Ranking			
Felony			
Against Persons	2.8%	5.4%	100.0%
Weapons/Narcotics	0.0%	0.0%	0.0%
Other	7.1%	13.5%	0.0%
Class 1 Misdemeanor			
Against Persons	11.4%	32.4%	0.0%
Other	17.1%	21.6%	0.0%
Prob./Parole Violation	17.1%	0.0%	0.0%
Court Order Violation	15.2%	2.7%	0.0%
Status Offense	19.4%	10.8%	0.0%
Other	10.0%	13.5%	0.0%
Missing	0.0%	0.0%	0.0%
VCSC Ranking			
Person	19.0%	37.8%	100.0%
Property	11.8%	29.7%	0.0%
Narcotics	3.3%	0.0%	0.0%
Other	65.9%	32.4%	0.0%
Missing	0.0%	0.0%	0.0%
Total Juvenile Cases	211	37	1

* New probation case offense data are not comparable to reports prior to FY 2013 due to the inclusion of amended offenses.

* Commitments are not comparable to previous reports because subsequent commitments are excluded.

» 69.7% of juvenile intake cases were detention-eligible. There were 18 pre-D statuses for a rate of 8.2 eligible intakes per pre-D detention status.

Pre-D Detention LOS Distribution (Days), FY 2014 Releases*

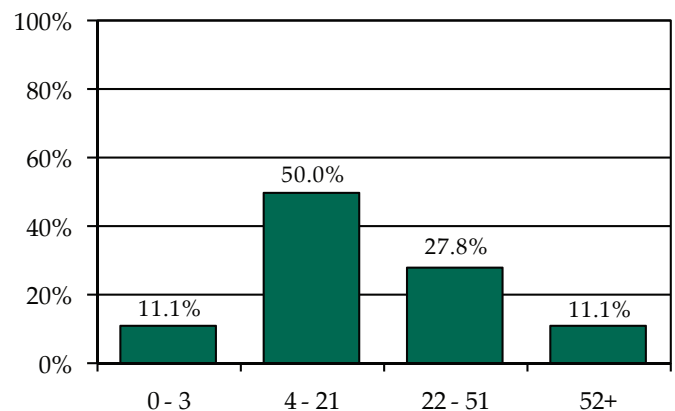

* Individual FIPS data may not add to the statewide total due to detentions with missing ICNs which indicate the detaining FIPS.

Individual FIPS probation placements may not add to the CSU or statewide totals if cases were open in multiple FIPS. Commitment data may not match the statewide report by CSU due to different dates of data download.



FIPS 520

City of Bristol

District 28

Intake Complaints, FY 2012-2014

DR/CW Complaints	2012	2013	2014
Custody	476	404	345
Support/Desertion	46	32	30
Protective Order	41	65	55
Visitation	385	262	239
Total DR/CW Complaints	948	763	669
Juvenile Complaints			
Felony	10	12	28
Class 1 Misdemeanor	90	65	56
Class 2-4 Misdemeanor	7	5	4
CHINS/CHINSup	51	38	33
Other			
TDO	0	0	0
Technical Violation	74	88	51
Traffic	1	1	1
Other	4	5	6
Total Juvenile Complaints	237	214	179
Total Complaints	1,185	977	848

Juvenile Intake Dispositions, FY 2014

Intake Disposition	2014
Petitions	
Petition Filed	68.2%
Unsuccessful Diversion with Petition	2.2%
Detention Order with Petition	20.1%
Detention Order Only	0.0%
Resolved	5.6%
Diverted	
Open Diversion	0.0%
Successful Diversion	2.8%
Unsuccessful Diversion with No Petition	0.6%
Other	0.6%
Total Juvenile Complaints	179

Workload Information, FY 2014*

Completed Reports	Count	Activity	ADP
Pre-D Reports	5	Probation	32
Post-D Reports	8	Intensive Prob.	0
Transfer Reports	0	Parole	0
Custody Investigations	0	Direct Care	0

* Data are not comparable to previous reports because adult cases are excluded.

Juvenile Intake Case Demographics, FY 2012-2014

Demographics	2012	2013	2014
Race			
Black	10.8%	10.9%	10.8%
White	83.5%	85.1%	80.6%
Asian	0.0%	0.0%	0.7%
Other/Unknown	5.7%	4.0%	7.9%
Ethnicity			
Hispanic	3.3%	2.3%	1.4%
Non-Hispanic	48.1%	62.6%	66.9%
Unknown/Missing	48.6%	35.1%	31.7%
Sex			
Male	56.1%	67.2%	61.2%
Female	43.9%	32.8%	38.8%
Age			
8-12	9.9%	10.3%	10.8%
13	7.5%	5.2%	7.2%
14	13.7%	14.9%	10.1%
15	20.3%	16.1%	18.7%
16	25.9%	23.0%	23.0%
17	19.8%	28.2%	23.7%
18-20	2.8%	1.7%	2.9%
Missing	0.0%	0.6%	3.6%
Total Juvenile Intake Cases	212	174	139

Completed Initial YASI Risk Assessments, FY 2014*

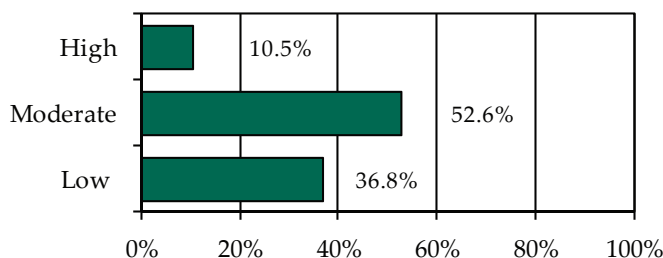

* Data may include multiple initial assessments for a juvenile if completed on different days. Due to data entry issues, YASI risk assessment data may be incomplete. Individual FIPS data may not add to the statewide total due to risk assessments without a known FIPS.

» 19 initial YASI risk assessments were completed.

Placements, Releases, and LOS, FY 2014

	Probation	Parole
Placements	19	0
Releases	33	0
Average LOS (Days)	421	N/A



Individual FIPS probation placements may not add to the CSU or statewide totals if cases were open in multiple FIPS.

Juvenile Complaints and Offenses, FY 2014*

Offense Category	Felony Juvenile Intake Complaints	Misdemeanor Juvenile Intake Complaints	Total Juvenile Intake Complaints	New Probation Case Offenses	Commitment Offenses
Delinquent					
Abusive Language	N/A	1.9%	0.6%	0.0%	N/A
Alcohol	N/A	9.3%	2.8%	4.9%	N/A
Arson	3.6%	0.0%	0.6%	0.0%	N/A
Assault	21.4%	37.0%	14.5%	6.5%	N/A
Burglary	25.0%	N/A	3.9%	0.0%	N/A
Disorderly Conduct	N/A	1.9%	0.6%	0.0%	N/A
Escape	0.0%	1.9%	0.6%	0.8%	N/A
Extortion	0.0%	1.9%	0.6%	1.6%	N/A
Family	0.0%	0.0%	0.0%	0.0%	N/A
Fraud	10.7%	1.9%	2.2%	1.6%	N/A
Gangs	0.0%	0.0%	0.0%	0.0%	N/A
Kidnapping	0.0%	0.0%	0.0%	0.0%	N/A
Larceny	25.0%	13.0%	7.8%	12.2%	N/A
Murder	3.6%	N/A	0.6%	0.0%	N/A
Narcotics	0.0%	1.9%	0.6%	0.0%	N/A
Obscenity	0.0%	1.9%	0.6%	0.8%	N/A
Obstr. of Justice	0.0%	7.4%	2.2%	2.4%	N/A
Robbery	0.0%	N/A	0.0%	0.0%	N/A
Sexual Abuse	0.0%	0.0%	0.0%	2.4%	N/A
Sexual Offense	0.0%	0.0%	0.0%	0.0%	N/A
Trespassing	0.0%	0.0%	0.0%	2.4%	N/A
Vandalism	10.7%	3.7%	2.8%	9.8%	N/A
Weapons	0.0%	1.9%	0.6%	1.6%	N/A
Misc./Other	0.0%	0.0%	3.4%	2.4%	N/A
Technical					
Contempt of Court	N/A	N/A	20.1%	17.1%	N/A
Failure to Appear	N/A	N/A	3.4%	2.4%	N/A
Parole Violation	N/A	N/A	0.0%	0.0%	N/A
Probation Violation	N/A	N/A	8.4%	16.3%	N/A
Traffic					
Traffic	0.0%	14.8%	5.0%	2.4%	N/A
Status/Other					
Civil Commitment	N/A	N/A	0.0%	0.0%	N/A
CHINS	N/A	N/A	2.2%	0.0%	N/A
CHINSup	N/A	N/A	15.1%	12.2%	N/A
Other	N/A	N/A	1.1%	0.0%	N/A
Total Offenses	28	54	179	123	0

* Total juvenile intake complaints include felonies, misdemeanors, and other offenses; therefore, the sum of felony and misdemeanor offenses may not add to the total. Traffic offenses may be delinquent or non-delinquent, but all are captured under "Traffic."

* New probation case offense data are not comparable to reports prior to FY 2013 due to the inclusion of amended offenses.

* Commitments are not comparable to previous reports because subsequent commitments are excluded.

Juvenile Cases by Most Serious Offense, FY 2014*

Offense Severity	Juvenile Intake Cases	New Probation Cases	Commitments
DAI Ranking			
Felony			
Against Persons	4.3%	0.0%	N/A
Weapons/Narcotics	0.0%	0.0%	N/A
Other	7.9%	5.3%	N/A
Class 1 Misdemeanor			
Against Persons	11.5%	15.8%	N/A
Other	17.3%	47.4%	N/A
Prob./Parole Violation	8.6%	0.0%	N/A
Court Order Violation	22.3%	5.3%	N/A
Status Offense	23.7%	26.3%	N/A
Other	4.3%	0.0%	N/A
Missing	0.0%	0.0%	N/A
VCSC Ranking			
Person	17.3%	15.8%	N/A
Property	12.2%	21.1%	N/A
Narcotics	0.7%	0.0%	N/A
Other	69.8%	63.2%	N/A
Missing	0.0%	0.0%	N/A
Total Juvenile Cases	139	19	0

* New probation case offense data are not comparable to reports prior to FY 2013 due to the inclusion of amended offenses.

* Commitments are not comparable to previous reports because subsequent commitments are excluded.

» 68.3% of juvenile intake cases were detention-eligible. There were 24 pre-D statuses for a rate of 4.0 eligible intakes per pre-D detention status.

Pre-D Detention LOS Distribution (Days), FY 2014 Releases*

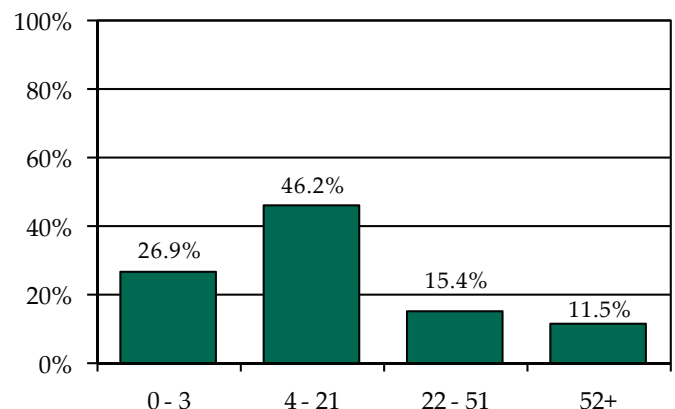

* Individual FIPS data may not add to the statewide total due to detentions with missing ICNs which indicate the detaining FIPS.

Individual FIPS probation placements may not add to the CSU or statewide totals if cases were open in multiple FIPS. Commitment data may not match the statewide report by CSU due to different dates of data download.



FIPS 021

Bland County

District 29

Intake Complaints, FY 2012-2014

DR/CW Complaints	2012	2013	2014
Custody	112	47	58
Support/Desertion	21	8	9
Protective Order	10	8	5
Visitation	54	23	32
<i>Total DR/CW Complaints</i>	<i>197</i>	<i>86</i>	<i>104</i>
Juvenile Complaints			
Felony	8	3	6
Class 1 Misdemeanor	13	5	2
Class 2-4 Misdemeanor	2	0	1
CHINS/CHINSup	9	3	8
Other			
TDO	0	0	0
Technical Violation	0	0	0
Traffic	0	0	0
Other	1	0	0
<i>Total Juvenile Complaints</i>	<i>33</i>	<i>11</i>	<i>17</i>
<i>Total Complaints</i>	<i>230</i>	<i>97</i>	<i>121</i>

Juvenile Intake Dispositions, FY 2014

Intake Disposition	2014
Petitions	
Petition Filed	94.1%
Unsuccessful Diversion with Petition	0.0%
Detention Order with Petition	0.0%
Detention Order Only	0.0%
Resolved	5.9%
Diverted	
Open Diversion	0.0%
Successful Diversion	0.0%
Unsuccessful Diversion with No Petition	0.0%
Other	0.0%
<i>Total Juvenile Complaints</i>	<i>17</i>

Workload Information, FY 2014*

Completed Reports	Count	Activity	ADP
Pre-D Reports	0	Probation	4
Post-D Reports	0	Intensive Prob.	0
Transfer Reports	0	Parole	0
Custody Investigations	0	Direct Care	0

* Data are not comparable to previous reports because adult cases are excluded.

Juvenile Intake Case Demographics, FY 2012-2014

Demographics	2012	2013	2014
Race			
Black	4.3%	10.0%	9.1%
White	95.7%	90.0%	90.9%
Asian	0.0%	0.0%	0.0%
Other/Unknown	0.0%	0.0%	0.0%
Ethnicity			
Hispanic	0.0%	0.0%	0.0%
Non-Hispanic	4.3%	10.0%	9.1%
Unknown/Missing	95.7%	90.0%	90.9%
Sex			
Male	69.6%	80.0%	54.5%
Female	30.4%	20.0%	45.5%
Age			
8-12	0.0%	0.0%	0.0%
13	0.0%	20.0%	27.3%
14	21.7%	0.0%	9.1%
15	13.0%	30.0%	0.0%
16	34.8%	30.0%	27.3%
17	26.1%	20.0%	36.4%
18-20	0.0%	0.0%	0.0%
Missing	4.3%	0.0%	0.0%
<i>Total Juvenile Intake Cases</i>	<i>23</i>	<i>10</i>	<i>11</i>

Completed Initial YASI Risk Assessments, FY 2014*

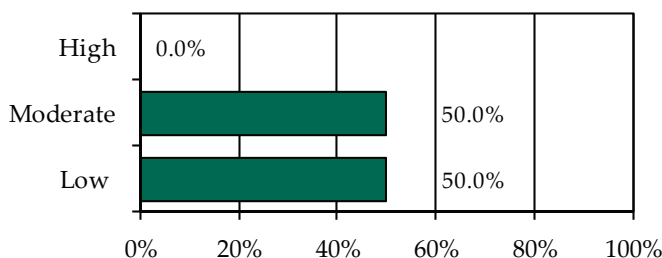

* Data may include multiple initial assessments for a juvenile if completed on different days. Due to data entry issues, YASI risk assessment data may be incomplete. Individual FIPS data may not add to the statewide total due to risk assessments without a known FIPS.

» Four initial YASI risk assessments were completed.

Placements, Releases, and LOS, FY 2014

	Probation	Parole
Placements	4	0
Releases	2	0
Average LOS (Days)	294	N/A



Individual FIPS probation placements may not add to the CSU or statewide totals if cases were open in multiple FIPS.

Juvenile Complaints and Offenses, FY 2014*

Offense Category	Felony Juvenile Intake Complaints	Misdemeanor Juvenile Intake Complaints	Total Juvenile Intake Complaints	New Probation Case Offenses	Commitment Offenses
Delinquent					
Abusive Language	N/A	0.0%	0.0%	0.0%	N/A
Alcohol	N/A	66.7%	11.8%	0.0%	N/A
Arson	0.0%	0.0%	0.0%	0.0%	N/A
Assault	0.0%	33.3%	5.9%	50.0%	N/A
Burglary	0.0%	N/A	0.0%	0.0%	N/A
Disorderly Conduct	N/A	0.0%	0.0%	0.0%	N/A
Escape	0.0%	0.0%	0.0%	0.0%	N/A
Extortion	0.0%	0.0%	0.0%	0.0%	N/A
Family	0.0%	0.0%	0.0%	0.0%	N/A
Fraud	0.0%	0.0%	0.0%	0.0%	N/A
Gangs	0.0%	0.0%	0.0%	0.0%	N/A
Kidnapping	0.0%	0.0%	0.0%	0.0%	N/A
Larceny	0.0%	0.0%	0.0%	16.7%	N/A
Murder	0.0%	N/A	0.0%	0.0%	N/A
Narcotics	100.0%	0.0%	35.3%	0.0%	N/A
Obscenity	0.0%	0.0%	0.0%	0.0%	N/A
Obstr. of Justice	0.0%	0.0%	0.0%	0.0%	N/A
Robbery	0.0%	N/A	0.0%	0.0%	N/A
Sexual Abuse	0.0%	0.0%	0.0%	0.0%	N/A
Sexual Offense	0.0%	0.0%	0.0%	0.0%	N/A
Trespassing	0.0%	0.0%	0.0%	0.0%	N/A
Vandalism	0.0%	0.0%	0.0%	0.0%	N/A
Weapons	0.0%	0.0%	0.0%	0.0%	N/A
Misc./Other	0.0%	0.0%	0.0%	33.3%	N/A
Technical					
Contempt of Court	N/A	N/A	0.0%	0.0%	N/A
Failure to Appear	N/A	N/A	0.0%	0.0%	N/A
Parole Violation	N/A	N/A	0.0%	0.0%	N/A
Probation Violation	N/A	N/A	0.0%	0.0%	N/A
Traffic					
Traffic	0.0%	0.0%	0.0%	0.0%	N/A
Status/Other					
Civil Commitment	N/A	N/A	0.0%	0.0%	N/A
CHINS	N/A	N/A	0.0%	0.0%	N/A
CHINSup	N/A	N/A	41.2%	0.0%	N/A
Other	N/A	N/A	5.9%	0.0%	N/A
Total Offenses	6	3	17	6	0

* Total juvenile intake complaints include felonies, misdemeanors, and other offenses; therefore, the sum of felony and misdemeanor offenses may not add to the total. Traffic offenses may be delinquent or non-delinquent, but all are captured under "Traffic."

* New probation case offense data are not comparable to reports prior to FY 2013 due to the inclusion of amended offenses.

* Commitments are not comparable to previous reports because subsequent commitments are excluded.

Juvenile Cases by Most Serious Offense, FY 2014*

Offense Severity	Juvenile Intake Cases	New Probation Cases	Commitments
DAI Ranking			
Felony			
Against Persons	0.0%	0.0%	N/A
Weapons/Narcotics	9.1%	0.0%	N/A
Other	0.0%	25.0%	N/A
Class 1 Misdemeanor			
Against Persons	9.1%	25.0%	N/A
Other	9.1%	50.0%	N/A
Prob./Parole Violation	0.0%	0.0%	N/A
Court Order Violation	0.0%	0.0%	N/A
Status Offense	72.7%	0.0%	N/A
Other	0.0%	0.0%	N/A
Missing	0.0%	0.0%	N/A
VCSC Ranking			
Person	18.2%	25.0%	N/A
Property	0.0%	25.0%	N/A
Narcotics	9.1%	0.0%	N/A
Other	72.7%	50.0%	N/A
Missing	0.0%	0.0%	N/A
Total Juvenile Cases	11	4	0

* New probation case offense data are not comparable to reports prior to FY 2013 due to the inclusion of amended offenses.

* Commitments are not comparable to previous reports because subsequent commitments are excluded.

» 27.3% of juvenile intake cases were detention-eligible. There were no pre-D statuses.

Pre-D Detention LOS Distribution (Days), FY 2014 Releases*

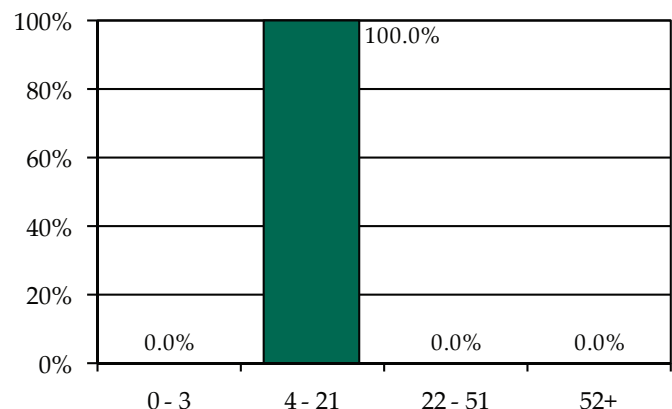

* Individual FIPS data may not add to the statewide total due to detentions with missing ICNs which indicate the detaining FIPS.

Individual FIPS probation placements may not add to the CSU or statewide totals if cases were open in multiple FIPS. Commitment data may not match the statewide report by CSU due to different dates of data download.



FIPS 027

Buchanan County

District 29

Intake Complaints, FY 2012-2014

DR/CW Complaints	2012	2013	2014
Custody	437	425	488
Support/Desertion	61	50	50
Protective Order	73	56	64
Visitation	137	89	114
Total DR/CW Complaints	708	620	716
Juvenile Complaints			
Felony	13	23	8
Class 1 Misdemeanor	62	50	94
Class 2-4 Misdemeanor	15	6	5
CHINS/CHINSup	97	78	47
Other			
TDO	0	0	0
Technical Violation	6	8	13
Traffic	30	7	8
Other	3	2	3
Total Juvenile Complaints	226	174	178
Total Complaints	934	794	894

Juvenile Intake Dispositions, FY 2014

Intake Disposition	2014
Petitions	
Petition Filed	75.8%
Unsuccessful Diversion with Petition	0.0%
Detention Order with Petition	5.6%
Detention Order Only	0.0%
Resolved	1.1%
Diverted	
Open Diversion	0.0%
Successful Diversion	0.6%
Unsuccessful Diversion with No Petition	0.0%
Other	16.9%
Total Juvenile Complaints	178

Workload Information, FY 2014*

Completed Reports	Count	Activity	ADP
Pre-D Reports	5	Probation	38
Post-D Reports	27	Intensive Prob.	0
Transfer Reports	0	Parole	0
Custody Investigations	0	Direct Care	0

* Data are not comparable to previous reports because adult cases are excluded.

Juvenile Intake Case Demographics, FY 2012-2014

Demographics	2012	2013	2014
Race			
Black	0.5%	0.7%	0.8%
White	98.9%	92.7%	93.2%
Asian	0.0%	0.0%	0.0%
Other/Unknown	0.5%	6.7%	6.1%
Ethnicity			
Hispanic	0.0%	0.0%	0.0%
Non-Hispanic	2.7%	0.7%	2.3%
Unknown/Missing	97.3%	99.3%	97.7%
Sex			
Male	57.1%	57.3%	65.2%
Female	42.9%	42.7%	34.8%
Age			
8-12	9.3%	12.7%	14.4%
13	7.7%	10.0%	7.6%
14	8.2%	14.0%	11.4%
15	6.6%	16.7%	6.1%
16	20.9%	13.3%	15.9%
17	28.0%	20.0%	27.3%
18-20	2.2%	2.0%	3.0%
Missing	17.0%	11.3%	14.4%
Total Juvenile Intake Cases	182	150	132

Completed Initial YASI Risk Assessments, FY 2014*

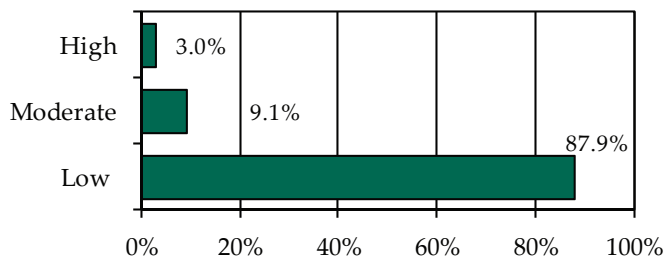

* Data may include multiple initial assessments for a juvenile if completed on different days. Due to data entry issues, YASI risk assessment data may be incomplete. Individual FIPS data may not add to the statewide total due to risk assessments without a known FIPS.

» 33 initial YASI risk assessments were completed.

Placements, Releases, and LOS, FY 2014

	Probation	Parole
Placements	35	0
Releases	23	0
Average LOS (Days)	574	N/A



Individual FIPS probation placements may not add to the CSU or statewide totals if cases were open in multiple FIPS.

Juvenile Complaints and Offenses, FY 2014*

Offense Category	Felony Juvenile Intake Complaints	Misdemeanor Juvenile Intake Complaints	Total Juvenile Intake Complaints	New Probation Case Offenses	Commitment Offenses
Delinquent					
Abusive Language	N/A	1.0%	0.6%	0.0%	N/A
Alcohol	N/A	2.1%	1.1%	5.9%	N/A
Arson	0.0%	1.0%	0.6%	1.5%	N/A
Assault	37.5%	18.8%	11.8%	19.1%	N/A
Burglary	0.0%	N/A	0.0%	0.0%	N/A
Disorderly Conduct	N/A	0.0%	0.0%	0.0%	N/A
Escape	0.0%	0.0%	0.0%	0.0%	N/A
Extortion	25.0%	0.0%	1.1%	2.9%	N/A
Family	0.0%	0.0%	0.0%	0.0%	N/A
Fraud	0.0%	0.0%	0.0%	2.9%	N/A
Gangs	0.0%	0.0%	0.0%	0.0%	N/A
Kidnapping	0.0%	0.0%	0.0%	0.0%	N/A
Larceny	0.0%	5.2%	2.8%	10.3%	N/A
Murder	0.0%	N/A	0.0%	0.0%	N/A
Narcotics	12.5%	4.2%	2.8%	14.7%	N/A
Obscenity	0.0%	0.0%	0.0%	0.0%	N/A
Obstr. of Justice	0.0%	0.0%	0.0%	1.5%	N/A
Robbery	0.0%	N/A	0.0%	0.0%	N/A
Sexual Abuse	0.0%	0.0%	0.0%	5.9%	N/A
Sexual Offense	0.0%	0.0%	0.0%	0.0%	N/A
Trespassing	0.0%	3.1%	1.7%	2.9%	N/A
Vandalism	0.0%	55.2%	29.8%	19.1%	N/A
Weapons	0.0%	2.1%	1.1%	1.5%	N/A
Misc./Other	25.0%	0.0%	2.8%	4.4%	N/A
Technical					
Contempt of Court	N/A	N/A	1.7%	0.0%	N/A
Failure to Appear	N/A	N/A	1.7%	0.0%	N/A
Parole Violation	N/A	N/A	0.0%	0.0%	N/A
Probation Violation	N/A	N/A	5.6%	4.4%	N/A
Traffic					
Traffic	0.0%	7.3%	8.4%	0.0%	N/A
Status/Other					
Civil Commitment	N/A	N/A	0.0%	0.0%	N/A
CHINS	N/A	N/A	11.2%	1.5%	N/A
CHINSup	N/A	N/A	12.4%	1.5%	N/A
Other	N/A	N/A	2.8%	0.0%	N/A
Total Offenses	8	96	178	68	0

* Total juvenile intake complaints include felonies, misdemeanors, and other offenses; therefore, the sum of felony and misdemeanor offenses may not add to the total. Traffic offenses may be delinquent or non-delinquent, but all are captured under "Traffic."

* New probation case offense data are not comparable to reports prior to FY 2013 due to the inclusion of amended offenses.

* Commitments are not comparable to previous reports because subsequent commitments are excluded.

Juvenile Cases by Most Serious Offense, FY 2014*

Offense Severity	Juvenile Intake Cases	New Probation Cases	Commitments
DAI Ranking			
Felony			
Against Persons	5.3%	20.0%	N/A
Weapons/Narcotics	0.8%	2.9%	N/A
Other	0.0%	11.4%	N/A
Class 1 Misdemeanor			
Against Persons	15.2%	25.7%	N/A
Other	22.7%	37.1%	N/A
Prob./Parole Violation	7.6%	0.0%	N/A
Court Order Violation	0.8%	0.0%	N/A
Status Offense	34.1%	0.0%	N/A
Other	13.6%	2.9%	N/A
Missing	0.0%	0.0%	N/A
VCSC Ranking			
Person	24.2%	45.7%	N/A
Property	12.9%	42.9%	N/A
Narcotics	3.8%	5.7%	N/A
Other	59.1%	5.7%	N/A
Missing	0.0%	0.0%	N/A
Total Juvenile Cases	132	35	0

* New probation case offense data are not comparable to reports prior to FY 2013 due to the inclusion of amended offenses.

* Commitments are not comparable to previous reports because subsequent commitments are excluded.

» 53.8% of juvenile intake cases were detention-eligible. There were 11 pre-D statuses for a rate of 6.5 eligible intakes per pre-D detention status.

Pre-D Detention LOS Distribution (Days), FY 2014 Releases*

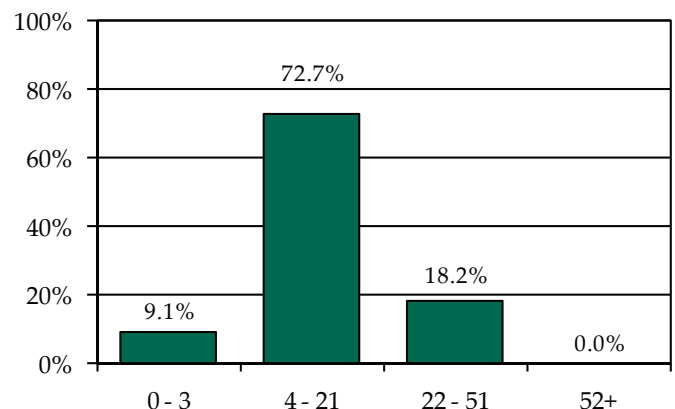

* Individual FIPS data may not add to the statewide total due to detentions with missing ICNs which indicate the detaining FIPS.

Individual FIPS probation placements may not add to the CSU or statewide totals if cases were open in multiple FIPS. Commitment data may not match the statewide report by CSU due to different dates of data download.



FIPS 051

Dickenson County

District 29

Intake Complaints, FY 2012-2014

DR/CW Complaints	2012	2013	2014
Custody	459	441	473
Support/Desertion	69	63	61
Protective Order	75	60	52
Visitation	37	26	47
Total DR/CW Complaints	640	590	633
Juvenile Complaints			
Felony	17	0	3
Class 1 Misdemeanor	38	34	20
Class 2-4 Misdemeanor	7	9	2
CHINS/CHINSup	117	55	62
Other			
TDO	0	0	0
Technical Violation	9	20	14
Traffic	1	0	1
Other	1	0	3
Total Juvenile Complaints	190	118	105
Total Complaints	830	708	738

Juvenile Intake Dispositions, FY 2014

Intake Disposition	2014
Petitions	
Petition Filed	76.2%
Unsuccessful Diversion with Petition	3.8%
Detention Order with Petition	4.8%
Detention Order Only	0.0%
Resolved	2.9%
Diverted	
Open Diversion	0.0%
Successful Diversion	4.8%
Unsuccessful Diversion with No Petition	1.0%
Other	6.7%
Total Juvenile Complaints	105

Workload Information, FY 2014*

Completed Reports	Count	Activity	ADP
Pre-D Reports	0	Probation	27
Post-D Reports	3	Intensive Prob.	0
Transfer Reports	1	Parole	0
Custody Investigations	0	Direct Care	0

* Data are not comparable to previous reports because adult cases are excluded.

Juvenile Intake Case Demographics, FY 2012-2014

Demographics	2012	2013	2014
Race			
Black	1.2%	0.0%	2.0%
White	97.6%	97.2%	95.9%
Asian	0.0%	0.0%	0.0%
Other/Unknown	1.2%	2.8%	2.0%
Ethnicity			
Hispanic	0.6%	0.0%	0.0%
Non-Hispanic	0.6%	1.9%	0.0%
Unknown/Missing	98.8%	98.1%	100.0%
Sex			
Male	64.7%	71.7%	64.3%
Female	35.3%	28.3%	35.7%
Age			
8-12	9.6%	10.4%	11.2%
13	10.8%	10.4%	6.1%
14	9.6%	9.4%	11.2%
15	15.6%	16.0%	8.2%
16	21.0%	17.0%	19.4%
17	29.3%	31.1%	35.7%
18-20	1.2%	0.0%	1.0%
Missing	3.0%	5.7%	7.1%
Total Juvenile Intake Cases	167	106	98

Completed Initial YASI Risk Assessments, FY 2014*

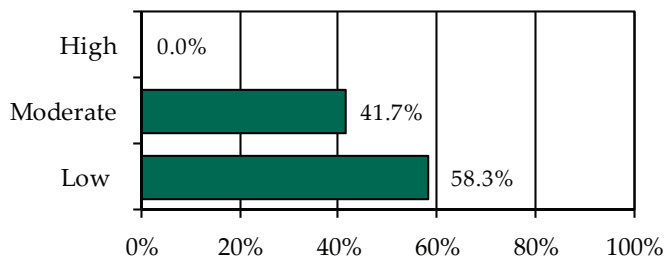

* Data may include multiple initial assessments for a juvenile if completed on different days. Due to data entry issues, YASI risk assessment data may be incomplete. Individual FIPS data may not add to the statewide total due to risk assessments without a known FIPS.

» 12 initial YASI risk assessments were completed.

Placements, Releases, and LOS, FY 2014

	Probation	Parole
Placements	17	0
Releases	12	0
Average LOS (Days)	484	N/A



Juvenile Complaints and Offenses, FY 2014*

Offense Category	Felony Juvenile Intake Complaints	Misdemeanor Juvenile Intake Complaints	Total Juvenile Intake Complaints	New Probation Case Offenses	Commitment Offenses
Delinquent					
Abusive Language	N/A	0.0%	0.0%	0.0%	N/A
Alcohol	N/A	27.3%	5.7%	27.8%	N/A
Arson	0.0%	0.0%	0.0%	0.0%	N/A
Assault	33.3%	27.3%	6.7%	30.6%	N/A
Burglary	0.0%	N/A	0.0%	0.0%	N/A
Disorderly Conduct	N/A	0.0%	0.0%	5.6%	N/A
Escape	0.0%	0.0%	0.0%	2.8%	N/A
Extortion	0.0%	0.0%	0.0%	0.0%	N/A
Family	0.0%	0.0%	0.0%	0.0%	N/A
Fraud	66.7%	0.0%	1.9%	5.6%	N/A
Gangs	0.0%	0.0%	0.0%	0.0%	N/A
Kidnapping	0.0%	0.0%	0.0%	0.0%	N/A
Larceny	0.0%	0.0%	0.0%	2.8%	N/A
Murder	0.0%	N/A	0.0%	0.0%	N/A
Narcotics	0.0%	4.5%	1.0%	2.8%	N/A
Obscenity	0.0%	4.5%	1.0%	2.8%	N/A
Obstr. of Justice	0.0%	0.0%	0.0%	0.0%	N/A
Robbery	0.0%	N/A	0.0%	0.0%	N/A
Sexual Abuse	0.0%	0.0%	0.0%	0.0%	N/A
Sexual Offense	0.0%	0.0%	0.0%	0.0%	N/A
Trespassing	0.0%	0.0%	0.0%	0.0%	N/A
Vandalism	0.0%	9.1%	1.9%	2.8%	N/A
Weapons	0.0%	13.6%	2.9%	0.0%	N/A
Misc./Other	0.0%	9.1%	4.8%	0.0%	N/A
Technical					
Contempt of Court	N/A	N/A	7.6%	5.6%	N/A
Failure to Appear	N/A	N/A	0.0%	0.0%	N/A
Parole Violation	N/A	N/A	0.0%	0.0%	N/A
Probation Violation	N/A	N/A	5.7%	5.6%	N/A
Traffic					
Traffic	0.0%	4.5%	1.9%	0.0%	N/A
Status/Other					
Civil Commitment	N/A	N/A	0.0%	0.0%	N/A
CHINS	N/A	N/A	27.6%	5.6%	N/A
CHINSup	N/A	N/A	30.5%	0.0%	N/A
Other	N/A	N/A	1.0%	0.0%	N/A
Total Offenses	3	22	105	36	0

* Total juvenile intake complaints include felonies, misdemeanors, and other offenses; therefore, the sum of felony and misdemeanor offenses may not add to the total. Traffic offenses may be delinquent or non-delinquent, but all are captured under "Traffic."

* New probation case offense data are not comparable to reports prior to FY 2013 due to the inclusion of amended offenses.

* Commitments are not comparable to previous reports because subsequent commitments are excluded.

Juvenile Cases by Most Serious Offense, FY 2014*

Offense Severity	Juvenile Intake Cases	New Probation Cases	Commitments
DAI Ranking			
Felony			
Against Persons	1.0%	5.9%	N/A
Weapons/Narcotics	0.0%	0.0%	N/A
Other	1.0%	5.9%	N/A
Class 1 Misdemeanor			
Against Persons	6.1%	29.4%	N/A
Other	11.2%	52.9%	N/A
Prob./Parole Violation	6.1%	0.0%	N/A
Court Order Violation	7.1%	5.9%	N/A
Status Offense	62.2%	0.0%	N/A
Other	5.1%	0.0%	N/A
Missing	0.0%	0.0%	N/A
VCSC Ranking			
Person	7.1%	35.3%	N/A
Property	3.1%	11.8%	N/A
Narcotics	1.0%	0.0%	N/A
Other	88.8%	52.9%	N/A
Missing	0.0%	0.0%	N/A
Total Juvenile Cases	98	17	0

* New probation case offense data are not comparable to reports prior to FY 2013 due to the inclusion of amended offenses.

* Commitments are not comparable to previous reports because subsequent commitments are excluded.

» 33.7% of juvenile intake cases were detention-eligible. There were three pre-D statuses for a rate of 11.0 eligible intakes per pre-D detention status.

Pre-D Detention LOS Distribution (Days), FY 2014 Releases*

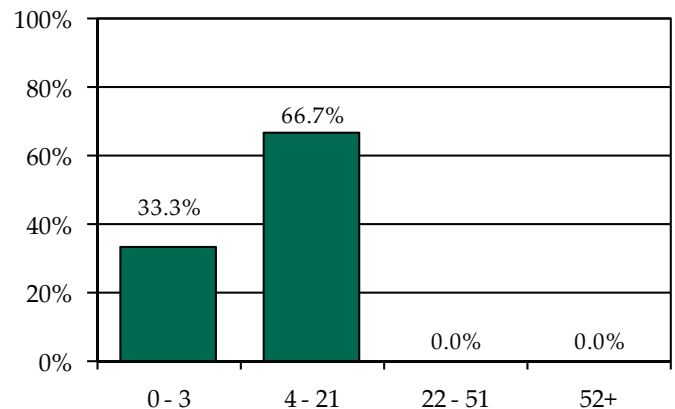

* Individual FIPS data may not add to the statewide total due to detentions with missing ICNs which indicate the detaining FIPS.

Individual FIPS probation placements may not add to the CSU or statewide totals if cases were open in multiple FIPS. Commitment data may not match the statewide report by CSU due to different dates of data download.



FIPS 071

Giles County

District 29

Intake Complaints, FY 2012-2014

DR/CW Complaints	2012	2013	2014
Custody	360	248	306
Support/Desertion	61	56	64
Protective Order	50	35	45
Visitation	150	101	63
Total DR/CW Complaints	621	440	478
Juvenile Complaints			
Felony	35	17	22
Class 1 Misdemeanor	61	24	55
Class 2-4 Misdemeanor	11	7	8
CHINS/CHINSup	20	12	14
Other			
TDO	0	0	0
Technical Violation	9	8	15
Traffic	2	0	0
Other	5	2	0
Total Juvenile Complaints	143	70	114
Total Complaints	764	510	592

Juvenile Intake Dispositions, FY 2014

Intake Disposition	2014
Petitions	
Petition Filed	65.8%
Unsuccessful Diversion with Petition	0.0%
Detention Order with Petition	9.6%
Detention Order Only	0.0%
Resolved	1.8%
Diverted	
Open Diversion	0.9%
Successful Diversion	20.2%
Unsuccessful Diversion with No Petition	1.8%
Other	0.0%
Total Juvenile Complaints	114

Workload Information, FY 2014*

Completed Reports	Count	Activity	ADP
Pre-D Reports	2	Probation	20
Post-D Reports	6	Intensive Prob.	0
Transfer Reports	0	Parole	0
Custody Investigations	0	Direct Care	1

* Data are not comparable to previous reports because adult cases are excluded.

Juvenile Intake Case Demographics, FY 2012-2014

Demographics	2012	2013	2014
Race			
Black	1.9%	0.0%	1.1%
White	98.1%	96.2%	97.9%
Asian	0.0%	0.0%	0.0%
Other/Unknown	0.0%	3.8%	1.1%
Ethnicity			
Hispanic	0.0%	0.0%	1.1%
Non-Hispanic	47.7%	52.8%	29.5%
Unknown/Missing	52.3%	47.2%	69.5%
Sex			
Male	75.7%	75.5%	78.9%
Female	24.3%	24.5%	21.1%
Age			
8-12	2.8%	7.5%	1.1%
13	7.5%	7.5%	9.5%
14	13.1%	1.9%	23.2%
15	12.1%	28.3%	18.9%
16	33.6%	18.9%	21.1%
17	26.2%	30.2%	16.8%
18-20	4.7%	5.7%	8.4%
Missing	0.0%	0.0%	1.1%
Total Juvenile Intake Cases	107	53	95

Completed Initial YASI Risk Assessments, FY 2014*

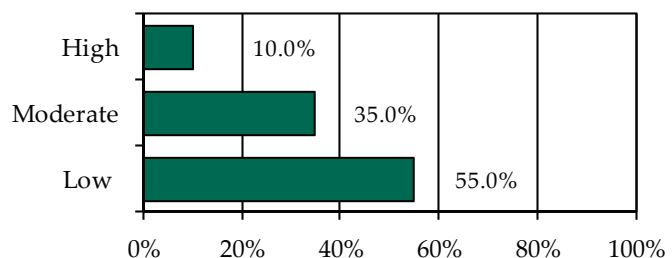

* Data may include multiple initial assessments for a juvenile if completed on different days. Due to data entry issues, YASI risk assessment data may be incomplete. Individual FIPS data may not add to the statewide total due to risk assessments without a known FIPS.

» 20 initial YASI risk assessments were completed.

Placements, Releases, and LOS, FY 2014

	Probation	Parole
Placements	22	0
Releases	24	0
Average LOS (Days)	519	N/A

Individual FIPS probation placements may not add to the CSU or statewide totals if cases were open in multiple FIPS.



Juvenile Complaints and Offenses, FY 2014*

Offense Category	Felony Juvenile Intake Complaints	Misdemeanor Juvenile Intake Complaints	Total Juvenile Intake Complaints	New Probation Case Offenses	Commitment Offenses
Delinquent					
Abusive Language	N/A	0.0%	0.0%	0.0%	N/A
Alcohol	N/A	11.1%	6.1%	0.0%	N/A
Arson	0.0%	0.0%	0.0%	0.0%	N/A
Assault	9.1%	20.6%	13.2%	21.7%	N/A
Burglary	13.6%	N/A	2.6%	0.0%	N/A
Disorderly Conduct	N/A	6.3%	3.5%	0.0%	N/A
Escape	0.0%	0.0%	0.0%	0.0%	N/A
Extortion	0.0%	0.0%	0.0%	0.0%	N/A
Family	0.0%	0.0%	0.0%	0.0%	N/A
Fraud	0.0%	0.0%	0.0%	0.0%	N/A
Gangs	0.0%	0.0%	0.0%	0.0%	N/A
Kidnapping	0.0%	0.0%	0.0%	0.0%	N/A
Larceny	45.5%	11.1%	14.9%	25.0%	N/A
Murder	0.0%	N/A	0.0%	0.0%	N/A
Narcotics	4.5%	6.3%	4.4%	0.0%	N/A
Obscenity	0.0%	9.5%	5.3%	0.0%	N/A
Obstr. of Justice	0.0%	6.3%	3.5%	0.0%	N/A
Robbery	0.0%	N/A	0.0%	0.0%	N/A
Sexual Abuse	4.5%	0.0%	0.9%	5.0%	N/A
Sexual Offense	0.0%	0.0%	0.0%	0.0%	N/A
Trespassing	0.0%	12.7%	7.0%	6.7%	N/A
Vandalism	22.7%	9.5%	9.6%	36.7%	N/A
Weapons	0.0%	1.6%	0.9%	0.0%	N/A
Misc./Other	0.0%	0.0%	0.0%	0.0%	N/A
Technical					
Contempt of Court	N/A	N/A	0.9%	0.0%	N/A
Failure to Appear	N/A	N/A	0.0%	0.0%	N/A
Parole Violation	N/A	N/A	0.0%	0.0%	N/A
Probation Violation	N/A	N/A	12.3%	0.0%	N/A
Traffic					
Traffic	0.0%	4.8%	2.6%	0.0%	N/A
Status/Other					
Civil Commitment	N/A	N/A	0.0%	0.0%	N/A
CHINS	N/A	N/A	0.9%	1.7%	N/A
CHINSup	N/A	N/A	10.5%	3.3%	N/A
Other	N/A	N/A	0.9%	0.0%	N/A
Total Offenses	22	63	114	60	0

* Total juvenile intake complaints include felonies, misdemeanors, and other offenses; therefore, the sum of felony and misdemeanor offenses may not add to the total. Traffic offenses may be delinquent or non-delinquent, but all are captured under "Traffic."

* New probation case offense data are not comparable to reports prior to FY 2013 due to the inclusion of amended offenses.

* Commitments are not comparable to previous reports because subsequent commitments are excluded.

Juvenile Cases by Most Serious Offense, FY 2014*

Offense Severity	Juvenile Intake Cases	New Probation Cases	Commitments
DAI Ranking			
Felony			
Against Persons	3.2%	0.0%	N/A
Weapons/Narcotics	1.1%	0.0%	N/A
Other	17.9%	22.7%	N/A
Class 1 Misdemeanor			
Against Persons	13.7%	45.5%	N/A
Other	29.5%	18.2%	N/A
Prob./Parole Violation	14.7%	0.0%	N/A
Court Order Violation	1.1%	0.0%	N/A
Status Offense	13.7%	9.1%	N/A
Other	5.3%	4.5%	N/A
Missing	0.0%	0.0%	N/A
VCSC Ranking			
Person	16.8%	45.5%	N/A
Property	29.5%	45.5%	N/A
Narcotics	3.2%	0.0%	N/A
Other	50.5%	9.1%	N/A
Missing	0.0%	0.0%	N/A
Total Juvenile Cases	95	22	0

* New probation case offense data are not comparable to reports prior to FY 2013 due to the inclusion of amended offenses.

* Commitments are not comparable to previous reports because subsequent commitments are excluded.

» 81.1% of juvenile intake cases were detention-eligible. There were 10 pre-D statuses for a rate of 7.7 eligible intakes per pre-D detention status.

Pre-D Detention LOS Distribution (Days), FY 2014 Releases*

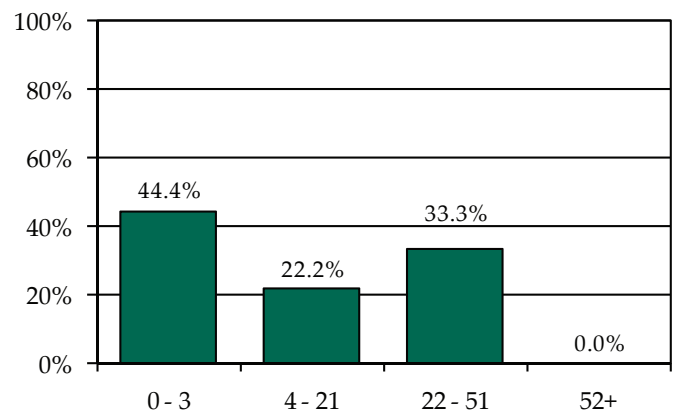

* Individual FIPS data may not add to the statewide total due to detentions with missing ICNs which indicate the detaining FIPS.

Individual FIPS probation placements may not add to the CSU or statewide totals if cases were open in multiple FIPS. Commitment data may not match the statewide report by CSU due to different dates of data download.



FIPS 167

Russell County

District 29

Intake Complaints, FY 2012-2014

DR/CW Complaints	2012	2013	2014
Custody	653	604	622
Support/Desertion	121	120	119
Protective Order	96	79	111
Visitation	152	74	129
Total DR/CW Complaints	1,022	877	981
Juvenile Complaints			
Felony	41	126	6
Class 1 Misdemeanor	49	69	72
Class 2-4 Misdemeanor	10	9	3
CHINS/CHINSup	122	43	67
Other			
TDO	0	0	0
Technical Violation	25	32	26
Traffic	4	0	0
Other	5	0	1
Total Juvenile Complaints	256	279	175
Total Complaints	1,278	1,156	1,156

Juvenile Intake Dispositions, FY 2014

Intake Disposition	2014
Petitions	
Petition Filed	70.9%
Unsuccessful Diversion with Petition	0.0%
Detention Order with Petition	16.6%
Detention Order Only	0.0%
Resolved	8.0%
Diverted	
Open Diversion	0.0%
Successful Diversion	0.0%
Unsuccessful Diversion with No Petition	0.6%
Other	4.0%
Total Juvenile Complaints	175

Workload Information, FY 2014*

Completed Reports	Count	Activity	ADP
Pre-D Reports	5	Probation	25
Post-D Reports	26	Intensive Prob.	0
Transfer Reports	0	Parole	1
Custody Investigations	0	Direct Care	1

* Data are not comparable to previous reports because adult cases are excluded.

Juvenile Intake Case Demographics, FY 2012-2014

Demographics	2012	2013	2014
Race			
Black	1.4%	0.8%	1.6%
White	96.2%	96.9%	96.1%
Asian	0.0%	0.0%	0.0%
Other/Unknown	2.4%	2.3%	2.3%
Ethnicity			
Hispanic	0.5%	0.0%	0.0%
Non-Hispanic	4.8%	5.4%	5.5%
Unknown/Missing	94.7%	94.6%	94.5%
Sex			
Male	76.0%	67.4%	59.4%
Female	24.0%	32.6%	40.6%
Age			
8-12	14.9%	10.1%	15.6%
13	9.1%	7.0%	7.8%
14	8.2%	2.3%	13.3%
15	13.5%	17.8%	16.4%
16	23.1%	17.1%	21.9%
17	24.5%	36.4%	16.4%
18-20	2.4%	5.4%	6.3%
Missing	4.3%	3.9%	2.3%
Total Juvenile Intake Cases	208	129	128

Completed Initial YASI Risk Assessments, FY 2014*

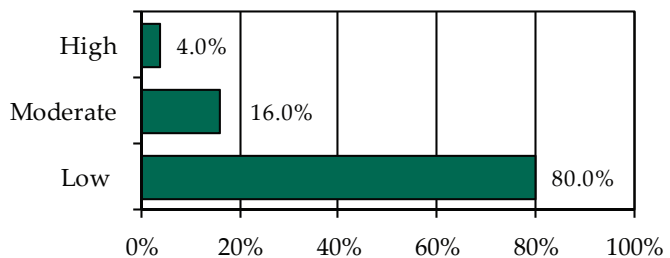

* Data may include multiple initial assessments for a juvenile if completed on different days. Due to data entry issues, YASI risk assessment data may be incomplete. Individual FIPS data may not add to the statewide total due to risk assessments without a known FIPS.

» 25 initial YASI risk assessments were completed.

Placements, Releases, and LOS, FY 2014

	Probation	Parole
Placements	26	0
Releases	29	1
Average LOS (Days)	329	205



Individual FIPS probation placements may not add to the CSU or statewide totals if cases were open in multiple FIPS.

Juvenile Complaints and Offenses, FY 2014*

Offense Category	Felony Juvenile Intake Complaints	Misdemeanor Juvenile Intake Complaints	Total Juvenile Intake Complaints	New Probation Case Offenses	Commitment Offenses
Delinquent					
Abusive Language	N/A	0.0%	0.0%	0.0%	0.0%
Alcohol	N/A	9.3%	4.0%	8.5%	0.0%
Arson	0.0%	0.0%	0.0%	0.0%	0.0%
Assault	0.0%	17.3%	7.4%	17.0%	0.0%
Burglary	0.0%	N/A	0.0%	4.3%	0.0%
Disorderly Conduct	N/A	1.3%	0.6%	0.0%	0.0%
Escape	0.0%	0.0%	0.0%	0.0%	0.0%
Extortion	16.7%	0.0%	0.6%	0.0%	0.0%
Family	0.0%	0.0%	0.0%	0.0%	0.0%
Fraud	0.0%	0.0%	0.0%	0.0%	0.0%
Gangs	0.0%	0.0%	0.0%	0.0%	0.0%
Kidnapping	0.0%	0.0%	0.0%	0.0%	0.0%
Larceny	33.3%	6.7%	4.0%	14.9%	0.0%
Murder	0.0%	N/A	0.0%	0.0%	0.0%
Narcotics	0.0%	1.3%	0.6%	0.0%	0.0%
Obscenity	0.0%	0.0%	0.0%	0.0%	33.3%
Obstr. of Justice	0.0%	9.3%	4.0%	4.3%	0.0%
Robbery	0.0%	N/A	0.0%	0.0%	0.0%
Sexual Abuse	33.3%	0.0%	1.1%	17.0%	66.7%
Sexual Offense	0.0%	0.0%	0.0%	0.0%	0.0%
Trespassing	0.0%	4.0%	1.7%	4.3%	0.0%
Vandalism	16.7%	6.7%	3.4%	14.9%	0.0%
Weapons	0.0%	0.0%	0.0%	0.0%	0.0%
Misc./Other	0.0%	42.7%	18.9%	4.3%	0.0%
Technical					
Contempt of Court	N/A	N/A	8.6%	2.1%	0.0%
Failure to Appear	N/A	N/A	0.0%	0.0%	0.0%
Parole Violation	N/A	N/A	0.6%	0.0%	0.0%
Probation Violation	N/A	N/A	5.7%	0.0%	0.0%
Traffic					
Traffic	0.0%	1.3%	0.6%	2.1%	0.0%
Status/Other					
Civil Commitment	N/A	N/A	0.0%	0.0%	N/A
CHINS	N/A	N/A	22.9%	4.3%	N/A
CHINSup	N/A	N/A	13.7%	2.1%	N/A
Other	N/A	N/A	1.7%	0.0%	N/A
Total Offenses	6	75	175	47	3

* Total juvenile intake complaints include felonies, misdemeanors, and other offenses; therefore, the sum of felony and misdemeanor offenses may not add to the total. Traffic offenses may be delinquent or non-delinquent, but all are captured under "Traffic."
 * New probation case offense data are not comparable to reports prior to FY 2013 due to the inclusion of amended offenses.
 * Commitments are not comparable to previous reports because subsequent commitments are excluded.

Juvenile Cases by Most Serious Offense, FY 2014*

Offense Severity	Juvenile Intake Cases	New Probation Cases	Commitments
DAI Ranking			
Felony			
Against Persons	1.6%	19.2%	100.0%
Weapons/Narcotics	0.0%	0.0%	0.0%
Other	2.3%	11.5%	0.0%
Class 1 Misdemeanor			
Against Persons	13.3%	11.5%	0.0%
Other	13.3%	46.2%	0.0%
Prob./Parole Violation	8.6%	0.0%	0.0%
Court Order Violation	10.2%	3.8%	0.0%
Status Offense	47.7%	7.7%	0.0%
Other	3.1%	0.0%	0.0%
Missing	0.0%	0.0%	0.0%
VCSC Ranking			
Person	14.8%	30.8%	100.0%
Property	9.4%	38.5%	0.0%
Narcotics	0.8%	0.0%	0.0%
Other	75.0%	30.8%	0.0%
Missing	0.0%	0.0%	0.0%
Total Juvenile Cases	128	26	1

* New probation case offense data are not comparable to reports prior to FY 2013 due to the inclusion of amended offenses.

* Commitments are not comparable to previous reports because subsequent commitments are excluded.

» 43.8% of juvenile intake cases were detention-eligible. There were 13 pre-D statuses for a rate of 4.3 eligible intakes per pre-D detention status.

Pre-D Detention LOS Distribution (Days), FY 2014 Releases*

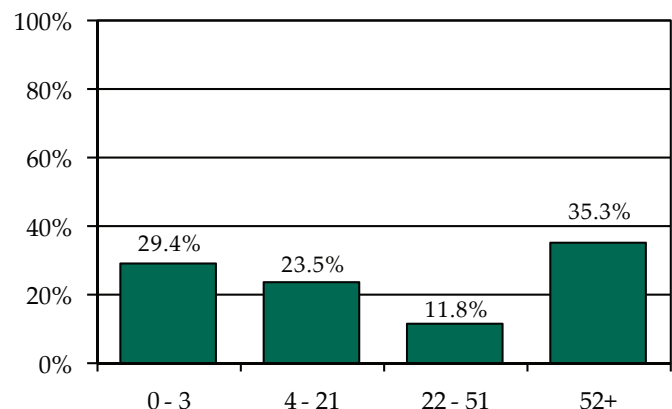

* Individual FIPS data may not add to the statewide total due to detentions with missing ICNs which indicate the detaining FIPS.



FIPS 185

Tazewell County

District 29

Intake Complaints, FY 2012-2014

DR/CW Complaints	2012	2013	2014
Custody	812	570	610
Support/Desertion	140	122	122
Protective Order	114	135	136
Visitation	44	52	95
Total DR/CW Complaints	1,110	879	963
Juvenile Complaints			
Felony	31	28	26
Class 1 Misdemeanor	128	97	109
Class 2-4 Misdemeanor	8	17	9
CHINS/CHINSup	64	55	46
Other			
TDO	0	0	0
Technical Violation	32	21	31
Traffic	0	2	0
Other	8	7	1
Total Juvenile Complaints	271	227	222
Total Complaints	1,381	1,106	1,185

Juvenile Intake Dispositions, FY 2014

Intake Disposition	2014
Petitions	
Petition Filed	78.4%
Unsuccessful Diversion with Petition	0.0%
Detention Order with Petition	12.6%
Detention Order Only	0.0%
Resolved	0.9%
Diverted	
Open Diversion	1.4%
Successful Diversion	0.5%
Unsuccessful Diversion with No Petition	0.0%
Other	6.3%
Total Juvenile Complaints	222

Workload Information, FY 2014*

Completed Reports	Count	Activity	ADP
Pre-D Reports	36	Probation	43
Post-D Reports	13	Intensive Prob.	0
Transfer Reports	0	Parole	1
Custody Investigations	0	Direct Care	1

* Data are not comparable to previous reports because adult cases are excluded.

Juvenile Intake Case Demographics, FY 2012-2014

Demographics	2012	2013	2014
Race			
Black	3.7%	6.3%	6.8%
White	89.4%	85.2%	89.1%
Asian	0.0%	0.0%	0.0%
Other/Unknown	6.9%	8.5%	4.2%
Ethnicity			
Hispanic	0.5%	0.5%	0.0%
Non-Hispanic	1.8%	1.6%	5.2%
Unknown/Missing	97.7%	97.9%	94.8%
Sex			
Male	62.8%	66.1%	63.5%
Female	37.2%	33.9%	36.5%
Age			
8-12	7.3%	6.3%	6.3%
13	8.3%	5.3%	12.5%
14	14.7%	13.8%	13.5%
15	13.3%	15.3%	18.8%
16	20.6%	28.0%	22.9%
17	25.2%	28.6%	21.4%
18-20	6.0%	1.1%	2.6%
Missing	4.6%	1.6%	2.1%
Total Juvenile Intake Cases	218	189	192

Completed Initial YASI Risk Assessments, FY 2014*

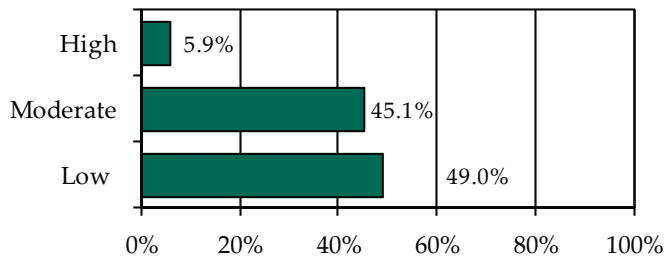

* Data may include multiple initial assessments for a juvenile if completed on different days. Due to data entry issues, YASI risk assessment data may be incomplete. Individual FIPS data may not add to the statewide total due to risk assessments without a known FIPS.

» 51 initial YASI risk assessments were completed.

Placements, Releases, and LOS, FY 2014

	Probation	Parole
Placements	43	2
Releases	44	0
Average LOS (Days)	294	N/A



Individual FIPS probation placements may not add to the CSU or statewide totals if cases were open in multiple FIPS.

Juvenile Complaints and Offenses, FY 2014*

Offense Category	Felony Juvenile Intake Complaints	Misdemeanor Juvenile Intake Complaints	Total Juvenile Intake Complaints	New Probation Case Offenses	Commitment Offenses
Delinquent					
Abusive Language	N/A	0.0%	0.0%	0.0%	N/A
Alcohol	N/A	5.9%	3.2%	9.2%	N/A
Arson	11.5%	0.0%	1.4%	0.0%	N/A
Assault	19.2%	33.9%	20.3%	22.4%	N/A
Burglary	11.5%	N/A	1.4%	4.1%	N/A
Disorderly Conduct	N/A	11.9%	6.3%	5.1%	N/A
Escape	0.0%	0.0%	0.0%	0.0%	N/A
Extortion	0.0%	0.0%	0.0%	3.1%	N/A
Family	0.0%	0.0%	0.0%	0.0%	N/A
Fraud	0.0%	0.8%	0.5%	0.0%	N/A
Gangs	0.0%	0.0%	0.0%	0.0%	N/A
Kidnapping	0.0%	0.0%	0.0%	0.0%	N/A
Larceny	30.8%	9.3%	8.6%	10.2%	N/A
Murder	0.0%	N/A	0.0%	0.0%	N/A
Narcotics	7.7%	6.8%	4.5%	7.1%	N/A
Obscenity	7.7%	2.5%	2.3%	4.1%	N/A
Obstr. of Justice	0.0%	5.1%	2.7%	4.1%	N/A
Robbery	0.0%	N/A	0.0%	0.0%	N/A
Sexual Abuse	0.0%	1.7%	0.9%	5.1%	N/A
Sexual Offense	0.0%	0.0%	0.0%	0.0%	N/A
Trespassing	0.0%	0.0%	0.0%	1.0%	N/A
Vandalism	3.8%	11.9%	6.8%	13.3%	N/A
Weapons	7.7%	6.8%	4.5%	3.1%	N/A
Misc./Other	0.0%	3.4%	2.3%	1.0%	N/A
Technical					
Contempt of Court	N/A	N/A	4.5%	0.0%	N/A
Failure to Appear	N/A	N/A	0.0%	0.0%	N/A
Parole Violation	N/A	N/A	0.5%	0.0%	N/A
Probation Violation	N/A	N/A	9.0%	0.0%	N/A
Traffic					
Traffic	0.0%	0.0%	0.0%	3.1%	N/A
Status/Other					
Civil Commitment	N/A	N/A	0.0%	0.0%	N/A
CHINS	N/A	N/A	4.5%	1.0%	N/A
CHINSup	N/A	N/A	14.4%	3.1%	N/A
Other	N/A	N/A	1.8%	0.0%	N/A
Total Offenses	26	118	222	98	0

* Total juvenile intake complaints include felonies, misdemeanors, and other offenses; therefore, the sum of felony and misdemeanor offenses may not add to the total. Traffic offenses may be delinquent or non-delinquent, but all are captured under "Traffic."

* New probation case offense data are not comparable to reports prior to FY 2013 due to the inclusion of amended offenses.

* Commitments are not comparable to previous reports because subsequent commitments are excluded.

Juvenile Cases by Most Serious Offense, FY 2014*

Offense Severity	Juvenile Intake Cases	New Probation Cases	Commitments
DAI Ranking			
Felony			
Against Persons	3.6%	14.0%	N/A
Weapons/Narcotics	1.0%	2.3%	N/A
Other	7.8%	11.6%	N/A
Class 1 Misdemeanor			
Against Persons	21.9%	20.9%	N/A
Other	24.0%	39.5%	N/A
Prob./Parole Violation	10.4%	0.0%	N/A
Court Order Violation	5.2%	0.0%	N/A
Status Offense	22.9%	4.7%	N/A
Other	3.1%	7.0%	N/A
Missing	0.0%	0.0%	N/A
VCSC Ranking			
Person	27.1%	34.9%	N/A
Property	16.7%	25.6%	N/A
Narcotics	4.2%	7.0%	N/A
Other	52.1%	32.6%	N/A
Missing	0.0%	0.0%	N/A
Total Juvenile Cases	192	43	0

* New probation case offense data are not comparable to reports prior to FY 2013 due to the inclusion of amended offenses.

* Commitments are not comparable to previous reports because subsequent commitments are excluded.

» 74.0% of juvenile intake cases were detention-eligible. There were 21 pre-D statuses for a rate of 6.8 eligible intakes per pre-D detention status.

Pre-D Detention LOS Distribution (Days), FY 2014 Releases*

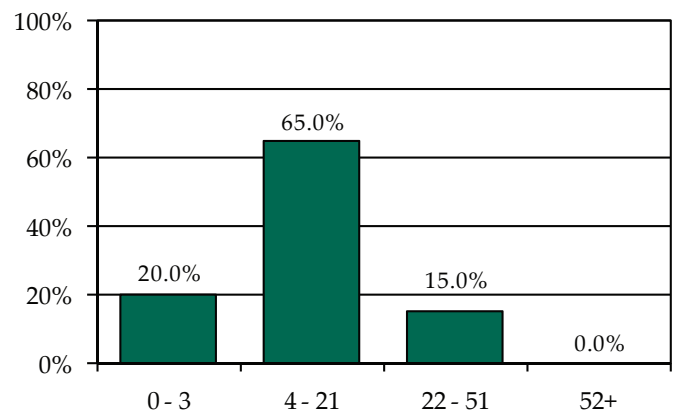

* Individual FIPS data may not add to the statewide total due to detentions with missing ICNs which indicate the detaining FIPS.

Individual FIPS probation placements may not add to the CSU or statewide totals if cases were open in multiple FIPS. Commitment data may not match the statewide report by CSU due to different dates of data download.



FIPS 105

Lee County

District 30

Intake Complaints, FY 2012-2014

DR/CW Complaints	2012	2013	2014
Custody	568	493	455
Support/Desertion	25	19	28
Protective Order	88	71	93
Visitation	29	22	30
Total DR/CW Complaints	710	605	606
Juvenile Complaints			
Felony	9	28	15
Class 1 Misdemeanor	41	46	39
Class 2-4 Misdemeanor	15	1	6
CHINS/CHINSup	74	52	52
Other			
TDO	0	0	0
Technical Violation	9	6	10
Traffic	0	0	0
Other	2	0	2
Total Juvenile Complaints	150	133	124
Total Complaints	860	738	730

Juvenile Intake Dispositions, FY 2014

Intake Disposition	2014
Petitions	
Petition Filed	83.9%
Unsuccessful Diversion with Petition	0.8%
Detention Order with Petition	6.5%
Detention Order Only	0.0%
Resolved	1.6%
Diverted	
Open Diversion	0.0%
Successful Diversion	3.2%
Unsuccessful Diversion with No Petition	0.0%
Other	4.0%
Total Juvenile Complaints	124

Workload Information, FY 2014*

Completed Reports	Count	Activity	ADP
Pre-D Reports	3	Probation	18
Post-D Reports	46	Intensive Prob.	0
Transfer Reports	0	Parole	0
Custody Investigations	0	Direct Care	0

* Data are not comparable to previous reports because adult cases are excluded.

Juvenile Intake Case Demographics, FY 2012-2014

Demographics	2012	2013	2014
Race			
Black	0.0%	0.0%	0.0%
White	93.4%	97.2%	98.3%
Asian	0.0%	0.0%	0.0%
Other/Unknown	6.6%	2.8%	1.7%
Ethnicity			
Hispanic	0.7%	0.9%	0.0%
Non-Hispanic	16.1%	13.8%	8.7%
Unknown/Missing	83.2%	85.3%	91.3%
Sex			
Male	63.5%	60.6%	48.7%
Female	36.5%	39.4%	51.3%
Age			
8-12	16.1%	14.7%	7.8%
13	12.4%	13.8%	8.7%
14	10.9%	9.2%	16.5%
15	16.1%	17.4%	21.7%
16	16.8%	22.0%	21.7%
17	25.5%	20.2%	18.3%
18-20	0.7%	2.8%	0.0%
Missing	1.5%	0.0%	5.2%
Total Juvenile Intake Cases	137	109	115

Completed Initial YASI Risk Assessments, FY 2014*

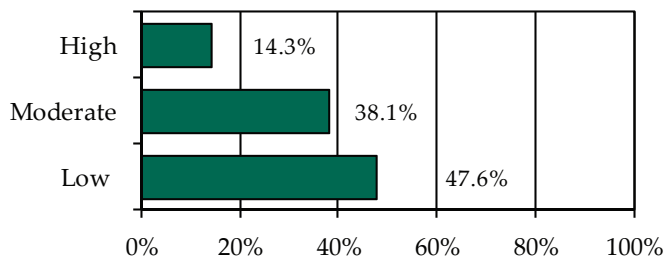

* Data may include multiple initial assessments for a juvenile if completed on different days. Due to data entry issues, YASI risk assessment data may be incomplete. Individual FIPS data may not add to the statewide total due to risk assessments without a known FIPS.

» 21 initial YASI risk assessments were completed.

Placements, Releases, and LOS, FY 2014

	Probation	Parole
Placements	29	0
Releases	16	0
Average LOS (Days)	281	N/A

Individual FIPS probation placements may not add to the CSU or statewide totals if cases were open in multiple FIPS.



Juvenile Complaints and Offenses, FY 2014*

Offense Category	Felony Juvenile Intake Complaints	Misdemeanor Juvenile Intake Complaints	Total Juvenile Intake Complaints	New Probation Case Offenses	Commitment Offenses
Delinquent					
Abusive Language	N/A	0.0%	0.0%	0.0%	N/A
Alcohol	N/A	15.6%	5.6%	9.1%	N/A
Arson	0.0%	0.0%	0.0%	0.0%	N/A
Assault	33.3%	40.0%	18.5%	22.7%	N/A
Burglary	6.7%	N/A	0.8%	4.5%	N/A
Disorderly Conduct	N/A	4.4%	1.6%	2.3%	N/A
Escape	0.0%	0.0%	0.0%	0.0%	N/A
Extortion	0.0%	0.0%	0.0%	0.0%	N/A
Family	6.7%	0.0%	0.8%	0.0%	N/A
Fraud	0.0%	0.0%	0.0%	0.0%	N/A
Gangs	0.0%	0.0%	0.0%	0.0%	N/A
Kidnapping	0.0%	0.0%	0.0%	0.0%	N/A
Larceny	40.0%	8.9%	8.1%	18.2%	N/A
Murder	0.0%	N/A	0.0%	0.0%	N/A
Narcotics	13.3%	8.9%	4.8%	6.8%	N/A
Obscenity	0.0%	0.0%	0.0%	0.0%	N/A
Obstr. of Justice	0.0%	0.0%	0.0%	0.0%	N/A
Robbery	0.0%	N/A	0.0%	0.0%	N/A
Sexual Abuse	0.0%	0.0%	0.0%	0.0%	N/A
Sexual Offense	0.0%	0.0%	0.0%	0.0%	N/A
Trespassing	0.0%	4.4%	1.6%	0.0%	N/A
Vandalism	0.0%	4.4%	1.6%	2.3%	N/A
Weapons	0.0%	4.4%	1.6%	2.3%	N/A
Misc./Other	0.0%	8.9%	4.8%	6.8%	N/A
Technical					
Contempt of Court	N/A	N/A	2.4%	2.3%	N/A
Failure to Appear	N/A	N/A	0.0%	0.0%	N/A
Parole Violation	N/A	N/A	0.0%	0.0%	N/A
Probation Violation	N/A	N/A	5.6%	0.0%	N/A
Traffic					
Traffic	0.0%	0.0%	0.0%	0.0%	N/A
Status/Other					
Civil Commitment	N/A	N/A	0.0%	0.0%	N/A
CHINS	N/A	N/A	5.6%	9.1%	N/A
CHINSup	N/A	N/A	35.5%	13.6%	N/A
Other	N/A	N/A	0.8%	0.0%	N/A
Total Offenses	15	45	124	44	0

* Total juvenile intake complaints include felonies, misdemeanors, and other offenses; therefore, the sum of felony and misdemeanor offenses may not add to the total. Traffic offenses may be delinquent or non-delinquent, but all are captured under "Traffic."

* New probation case offense data are not comparable to reports prior to FY 2013 due to the inclusion of amended offenses.

* Commitments are not comparable to previous reports because subsequent commitments are excluded.

Juvenile Cases by Most Serious Offense, FY 2014*

Offense Severity	Juvenile Intake Cases	New Probation Cases	Commitments
DAI Ranking			
Felony			
Against Persons	3.5%	3.4%	N/A
Weapons/Narcotics	0.9%	0.0%	N/A
Other	6.1%	10.3%	N/A
Class 1 Misdemeanor			
Against Persons	15.7%	27.6%	N/A
Other	16.5%	27.6%	N/A
Prob./Parole Violation	6.1%	0.0%	N/A
Court Order Violation	2.6%	3.4%	N/A
Status Offense	44.3%	13.8%	N/A
Other	4.3%	13.8%	N/A
Missing	0.0%	0.0%	N/A
VCSC Ranking			
Person	19.1%	31.0%	N/A
Property	11.3%	20.7%	N/A
Narcotics	5.2%	10.3%	N/A
Other	64.3%	37.9%	N/A
Missing	0.0%	0.0%	N/A
Total Juvenile Cases	115	29	0

* New probation case offense data are not comparable to reports prior to FY 2013 due to the inclusion of amended offenses.

* Commitments are not comparable to previous reports because subsequent commitments are excluded.

» 51.3% of juvenile intake cases were detention-eligible. There were 15 pre-D statuses for a rate of 3.9 eligible intakes per pre-D detention status.

Pre-D Detention LOS Distribution (Days), FY 2014 Releases*

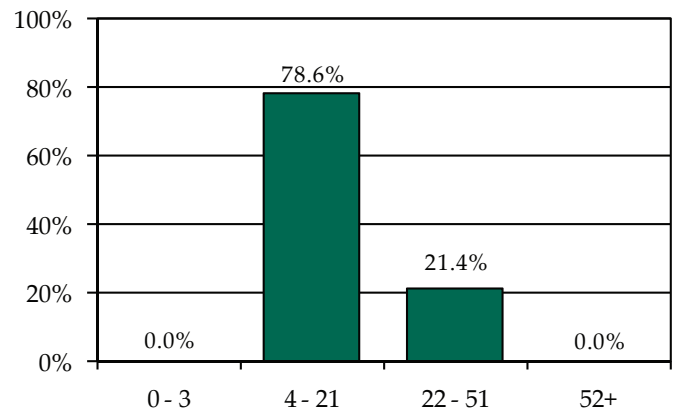

* Individual FIPS data may not add to the statewide total due to detentions with missing ICNs which indicate the detaining FIPS.



FIPS 169

Scott County

District 30

Intake Complaints, FY 2012-2014

DR/CW Complaints	2012	2013	2014
Custody	256	292	264
Support/Desertion	34	21	15
Protective Order	54	67	51
Visitation	11	13	25
Total DR/CW Complaints	355	393	355
Juvenile Complaints			
Felony	35	24	22
Class 1 Misdemeanor	65	42	32
Class 2-4 Misdemeanor	13	14	3
CHINS/CHINSup	44	36	70
Other			
TDO	0	0	0
Technical Violation	21	30	15
Traffic	0	0	0
Other	5	8	6
Total Juvenile Complaints	183	154	148
Total Complaints	538	547	503

Juvenile Intake Dispositions, FY 2014

Intake Disposition	2014
Petitions	
Petition Filed	79.1%
Unsuccessful Diversion with Petition	0.0%
Detention Order with Petition	9.5%
Detention Order Only	0.0%
Resolved	4.1%
Diverted	
Open Diversion	0.0%
Successful Diversion	3.4%
Unsuccessful Diversion with No Petition	0.7%
Other	3.4%
Total Juvenile Complaints	148

Workload Information, FY 2014*

Completed Reports	Count	Activity	ADP
Pre-D Reports	1	Probation	26
Post-D Reports	8	Intensive Prob.	0
Transfer Reports	0	Parole	0
Custody Investigations	0	Direct Care	0

* Data are not comparable to previous reports because adult cases are excluded.

Juvenile Intake Case Demographics, FY 2012-2014

Demographics	2012	2013	2014
Race			
Black	0.7%	0.8%	5.9%
White	94.5%	92.4%	85.3%
Asian	0.0%	0.0%	0.0%
Other/Unknown	4.8%	6.8%	8.8%
Ethnicity			
Hispanic	0.0%	0.0%	0.0%
Non-Hispanic	51.0%	26.5%	13.2%
Unknown/Missing	49.0%	73.5%	86.8%
Sex			
Male	73.1%	78.0%	70.6%
Female	26.9%	22.0%	29.4%
Age			
8-12	2.1%	8.3%	8.8%
13	7.6%	8.3%	6.6%
14	13.8%	13.6%	13.2%
15	13.1%	16.7%	22.8%
16	23.4%	18.9%	26.5%
17	37.2%	31.8%	20.6%
18-20	2.1%	2.3%	1.5%
Missing	0.7%	0.0%	0.0%
Total Juvenile Intake Cases	145	132	136

Completed Initial YASI Risk Assessments, FY 2014*

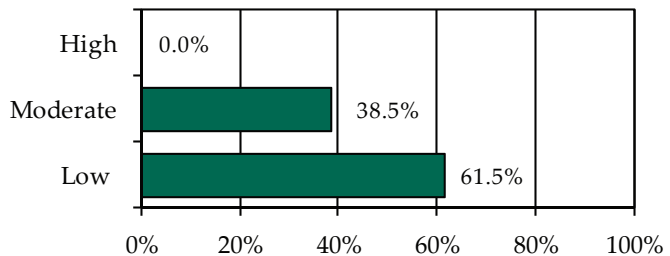

* Data may include multiple initial assessments for a juvenile if completed on different days. Due to data entry issues, YASI risk assessment data may be incomplete. Individual FIPS data may not add to the statewide total due to risk assessments without a known FIPS.

» 26 initial YASI risk assessments were completed.

Placements, Releases, and LOS, FY 2014

	Probation	Parole
Placements	33	0
Releases	32	0
Average LOS (Days)	284	N/A

Individual FIPS probation placements may not add to the CSU or statewide totals if cases were open in multiple FIPS.



Juvenile Complaints and Offenses, FY 2014*

Offense Category	Felony Juvenile Intake Complaints	Misdemeanor Juvenile Intake Complaints	Total Juvenile Intake Complaints	New Probation Case Offenses	Commitment Offenses
Delinquent					
Abusive Language	N/A	8.6%	2.0%	3.0%	N/A
Alcohol	N/A	17.1%	4.1%	6.1%	N/A
Arson	0.0%	0.0%	0.0%	0.0%	N/A
Assault	13.6%	51.4%	14.2%	21.2%	N/A
Burglary	13.6%	N/A	2.0%	6.1%	N/A
Disorderly Conduct	N/A	2.9%	0.7%	0.0%	N/A
Escape	0.0%	0.0%	0.0%	0.0%	N/A
Extortion	0.0%	0.0%	0.0%	0.0%	N/A
Family	0.0%	0.0%	0.0%	0.0%	N/A
Fraud	0.0%	0.0%	0.0%	0.0%	N/A
Gangs	0.0%	0.0%	0.0%	0.0%	N/A
Kidnapping	0.0%	0.0%	0.0%	0.0%	N/A
Larceny	18.2%	0.0%	2.7%	9.1%	N/A
Murder	9.1%	N/A	1.4%	0.0%	N/A
Narcotics	0.0%	5.7%	1.4%	4.5%	N/A
Obscenity	0.0%	0.0%	0.0%	1.5%	N/A
Obstr. of Justice	0.0%	8.6%	2.0%	0.0%	N/A
Robbery	0.0%	N/A	0.0%	0.0%	N/A
Sexual Abuse	13.6%	0.0%	2.0%	0.0%	N/A
Sexual Offense	0.0%	0.0%	0.0%	0.0%	N/A
Trespassing	0.0%	0.0%	0.0%	4.5%	N/A
Vandalism	22.7%	5.7%	4.7%	7.6%	N/A
Weapons	4.5%	0.0%	0.7%	0.0%	N/A
Misc./Other	4.5%	0.0%	4.7%	10.6%	N/A
Technical					
Contempt of Court	N/A	N/A	0.7%	1.5%	N/A
Failure to Appear	N/A	N/A	0.0%	0.0%	N/A
Parole Violation	N/A	N/A	0.0%	0.0%	N/A
Probation Violation	N/A	N/A	9.5%	1.5%	N/A
Traffic					
Traffic	0.0%	0.0%	0.0%	0.0%	N/A
Status/Other					
Civil Commitment	N/A	N/A	0.0%	0.0%	N/A
CHINS	N/A	N/A	4.7%	6.1%	N/A
CHINSup	N/A	N/A	38.5%	15.2%	N/A
Other	N/A	N/A	4.1%	1.5%	N/A
Total Offenses	22	35	148	66	0

* Total juvenile intake complaints include felonies, misdemeanors, and other offenses; therefore, the sum of felony and misdemeanor offenses may not add to the total. Traffic offenses may be delinquent or non-delinquent, but all are captured under "Traffic."

* New probation case offense data are not comparable to reports prior to FY 2013 due to the inclusion of amended offenses.

* Commitments are not comparable to previous reports because subsequent commitments are excluded.

Juvenile Cases by Most Serious Offense, FY 2014*

Offense Severity	Juvenile Intake Cases	New Probation Cases	Commitments
DAI Ranking			
Felony			
Against Persons	5.9%	3.0%	N/A
Weapons/Narcotics	0.0%	3.0%	N/A
Other	6.6%	6.1%	N/A
Class 1 Misdemeanor			
Against Persons	12.5%	21.2%	N/A
Other	8.1%	15.2%	N/A
Prob./Parole Violation	10.3%	0.0%	N/A
Court Order Violation	0.7%	0.0%	N/A
Status Offense	50.7%	30.3%	N/A
Other	5.1%	21.2%	N/A
Missing	0.0%	0.0%	N/A
VCSC Ranking			
Person	23.5%	30.3%	N/A
Property	6.6%	15.2%	N/A
Narcotics	1.5%	6.1%	N/A
Other	68.4%	48.5%	N/A
Missing	0.0%	0.0%	N/A
Total Juvenile Cases	136	33	0

* New probation case offense data are not comparable to reports prior to FY 2013 due to the inclusion of amended offenses.

* Commitments are not comparable to previous reports because subsequent commitments are excluded.

» 44.1% of juvenile intake cases were detention-eligible. There were 16 pre-D statuses for a rate of 3.8 eligible intakes per pre-D detention status.

Pre-D Detention LOS Distribution (Days), FY 2014 Releases*

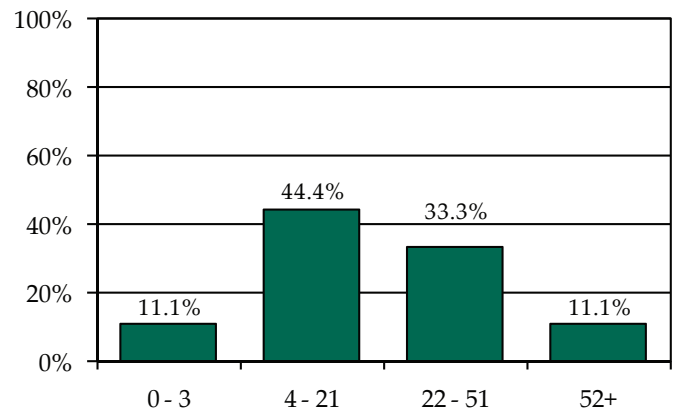

* Individual FIPS data may not add to the statewide total due to detentions with missing ICNs which indicate the detaining FIPS.

Individual FIPS probation placements may not add to the CSU or statewide totals if cases were open in multiple FIPS. Commitment data may not match the statewide report by CSU due to different dates of data download.



FIPS 195

Wise County

District 30

Intake Complaints, FY 2012-2014

DR/CW Complaints	2012	2013	2014
Custody	1,282	1,051	1,200
Support/Desertion	80	68	75
Protective Order	92	99	116
Visitation	56	51	41
Total DR/CW Complaints	1,510	1,269	1,432
Juvenile Complaints			
Felony	38	37	38
Class 1 Misdemeanor	113	91	113
Class 2-4 Misdemeanor	20	25	21
CHINS/CHINSup	129	123	119
Other			
TDO	0	0	0
Technical Violation	29	41	37
Traffic	3	3	3
Other	1	1	2
Total Juvenile Complaints	333	321	333
Total Complaints	1,843	1,590	1,765

Juvenile Intake Dispositions, FY 2014

Intake Disposition	2014
Petitions	
Petition Filed	73.0%
Unsuccessful Diversion with Petition	1.8%
Detention Order with Petition	7.8%
Detention Order Only	0.0%
Resolved	4.2%
Diverted	
Open Diversion	0.3%
Successful Diversion	7.8%
Unsuccessful Diversion with No Petition	0.0%
Other	5.1%
Total Juvenile Complaints	333

Workload Information, FY 2014*

Completed Reports	Count	Activity	ADP
Pre-D Reports	17	Probation	45
Post-D Reports	29	Intensive Prob.	1
Transfer Reports	2	Parole	0
Custody Investigations	0	Direct Care	1

* Data are not comparable to previous reports because adult cases are excluded.

Juvenile Intake Case Demographics, FY 2012-2014

Demographics	2012	2013	2014
Race			
Black	2.4%	1.4%	0.0%
White	93.0%	91.7%	94.9%
Asian	0.0%	0.0%	0.0%
Other/Unknown	4.5%	6.9%	5.1%
Ethnicity			
Hispanic	0.7%	0.0%	0.0%
Non-Hispanic	57.1%	65.3%	73.2%
Unknown/Missing	42.2%	34.7%	26.8%
Sex			
Male	65.2%	63.2%	68.5%
Female	34.8%	36.8%	31.5%
Age			
8-12	8.4%	8.7%	10.1%
13	5.2%	9.4%	6.9%
14	14.6%	10.5%	13.0%
15	16.7%	21.3%	19.9%
16	26.8%	23.8%	22.5%
17	27.9%	25.6%	25.7%
18-20	0.3%	0.4%	1.1%
Missing	0.0%	0.4%	0.7%
Total Juvenile Intake Cases	287	277	276

Completed Initial YASI Risk Assessments, FY 2014*

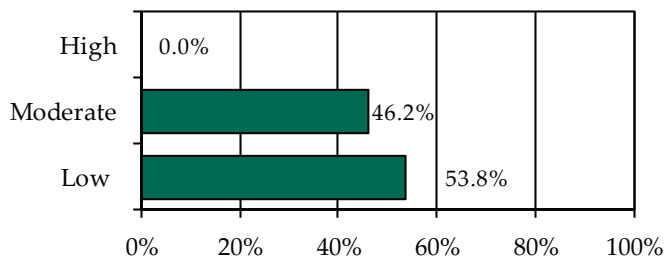

* Data may include multiple initial assessments for a juvenile if completed on different days. Due to data entry issues, YASI risk assessment data may be incomplete. Individual FIPS data may not add to the statewide total due to risk assessments without a known FIPS.

» 39 initial YASI risk assessments were completed.

Placements, Releases, and LOS, FY 2014

	Probation	Parole
Placements	46	0
Releases	48	0
Average LOS (Days)	270	N/A



Individual FIPS probation placements may not add to the CSU or statewide totals if cases were open in multiple FIPS.

Juvenile Complaints and Offenses, FY 2014*

Offense Category	Felony Juvenile Intake Complaints	Misdemeanor Juvenile Intake Complaints	Total Juvenile Intake Complaints	New Probation Case Offenses	Commitment Offenses
Delinquent					
Abusive Language	N/A	1.5%	0.6%	0.0%	0.0%
Alcohol	N/A	15.6%	6.3%	7.1%	0.0%
Arson	0.0%	0.7%	0.3%	1.0%	0.0%
Assault	5.3%	31.9%	13.5%	17.3%	33.3%
Burglary	28.9%	N/A	3.3%	5.1%	0.0%
Disorderly Conduct	N/A	1.5%	0.6%	0.0%	0.0%
Escape	0.0%	0.0%	0.0%	0.0%	0.0%
Extortion	2.6%	3.0%	1.5%	3.1%	0.0%
Family	2.6%	0.0%	0.3%	0.0%	0.0%
Fraud	2.6%	0.0%	0.3%	2.0%	0.0%
Gangs	2.6%	0.7%	0.6%	0.0%	0.0%
Kidnapping	2.6%	0.0%	0.3%	0.0%	0.0%
Larceny	34.2%	10.4%	8.1%	12.2%	0.0%
Murder	0.0%	N/A	0.0%	0.0%	0.0%
Narcotics	0.0%	9.6%	3.9%	3.1%	0.0%
Obscenity	2.6%	4.4%	2.1%	1.0%	0.0%
Obstr. of Justice	0.0%	0.7%	0.3%	2.0%	33.3%
Robbery	2.6%	N/A	0.3%	1.0%	0.0%
Sexual Abuse	13.2%	1.5%	2.1%	4.1%	0.0%
Sexual Offense	0.0%	0.0%	0.0%	0.0%	0.0%
Trespassing	0.0%	3.0%	1.2%	1.0%	0.0%
Vandalism	0.0%	5.9%	2.4%	4.1%	0.0%
Weapons	0.0%	3.0%	1.2%	2.0%	33.3%
Misc./Other	0.0%	0.7%	0.6%	1.0%	0.0%
Technical					
Contempt of Court	N/A	N/A	2.1%	2.0%	0.0%
Failure to Appear	N/A	N/A	0.0%	0.0%	0.0%
Parole Violation	N/A	N/A	0.0%	0.0%	0.0%
Probation Violation	N/A	N/A	9.0%	1.0%	0.0%
Traffic					
Traffic	0.0%	5.9%	3.3%	0.0%	0.0%
Status/Other					
Civil Commitment	N/A	N/A	0.0%	0.0%	N/A
CHINS	N/A	N/A	4.2%	4.1%	N/A
CHINSup	N/A	N/A	28.2%	22.4%	N/A
Other	N/A	N/A	3.3%	3.1%	N/A
Total Offenses	38	135	333	98	3

* Total juvenile intake complaints include felonies, misdemeanors, and other offenses; therefore, the sum of felony and misdemeanor offenses may not add to the total. Traffic offenses may be delinquent or non-delinquent, but all are captured under "Traffic."

* New probation case offense data are not comparable to reports prior to FY 2013 due to the inclusion of amended offenses.

* Commitments are not comparable to previous reports because subsequent commitments are excluded.

Juvenile Cases by Most Serious Offense, FY 2014*

Offense Severity	Juvenile Intake Cases	New Probation Cases	Commitments
DAI Ranking			
Felony			
Against Persons	2.9%	2.2%	100.0%
Weapons/Narcotics	0.0%	0.0%	0.0%
Other	4.0%	10.9%	0.0%
Class 1 Misdemeanor			
Against Persons	15.6%	23.9%	0.0%
Other	17.8%	23.9%	0.0%
Prob./Parole Violation	10.5%	0.0%	0.0%
Court Order Violation	2.5%	0.0%	0.0%
Status Offense	42.0%	34.8%	0.0%
Other	4.7%	4.3%	0.0%
Missing	0.0%	0.0%	0.0%
VCSC Ranking			
Person	21.7%	26.1%	100.0%
Property	10.1%	17.4%	0.0%
Narcotics	4.3%	4.3%	0.0%
Other	63.8%	52.2%	0.0%
Missing	0.0%	0.0%	0.0%
Total Juvenile Cases	276	46	1

* New probation case offense data are not comparable to reports prior to FY 2013 due to the inclusion of amended offenses.

* Commitments are not comparable to previous reports because subsequent commitments are excluded.

» 53.3% of juvenile intake cases were detention-eligible. There were 41 pre-D statuses for a rate of 3.6 eligible intakes per pre-D detention status.

Pre-D Detention LOS Distribution (Days), FY 2014 Releases*

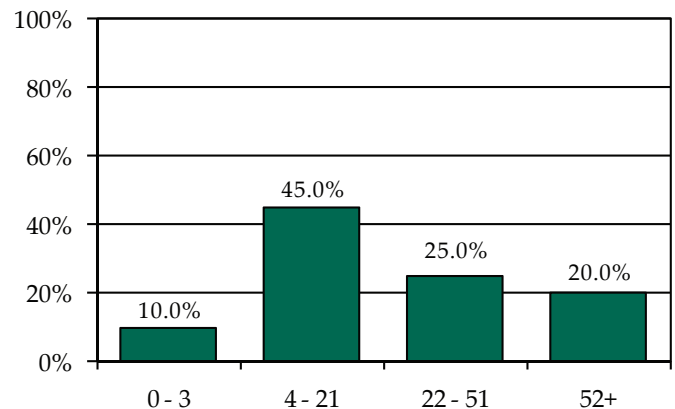

* Individual FIPS data may not add to the statewide total due to detentions with missing ICNs which indicate the detaining FIPS.

Individual FIPS probation placements may not add to the CSU or statewide totals if cases were open in multiple FIPS. Commitment data may not match the statewide report by CSU due to different dates of data download.



FIPS 720

City of Norton

District 30

Intake Complaints, FY 2012-2014

DR/CW Complaints	2012	2013	2014
Custody	83	59	24
Support/Desertion	3	2	3
Protective Order	3	4	0
Visitation	0	2	0
Total DR/CW Complaints	89	67	27
Juvenile Complaints			
Felony	7	0	9
Class 1 Misdemeanor	23	8	18
Class 2-4 Misdemeanor	4	2	6
CHINS/CHINSup	5	29	19
Other			
TDO	0	0	0
Technical Violation	3	9	7
Traffic	0	0	0
Other	2	0	0
Total Juvenile Complaints	44	48	59
Total Complaints	133	115	86

Juvenile Intake Dispositions, FY 2014

Intake Disposition	2014
Petitions	
Petition Filed	67.8%
Unsuccessful Diversion with Petition	0.0%
Detention Order with Petition	18.6%
Detention Order Only	0.0%
Resolved	5.1%
Diverted	
Open Diversion	0.0%
Successful Diversion	0.0%
Unsuccessful Diversion with No Petition	0.0%
Other	8.5%
Total Juvenile Complaints	59

Workload Information, FY 2014*

Completed Reports	Count	Activity	ADP
Pre-D Reports	0	Probation	7
Post-D Reports	0	Intensive Prob.	1
Transfer Reports	0	Parole	0
Custody Investigations	0	Direct Care	0

* Data are not comparable to previous reports because adult cases are excluded.

Juvenile Intake Case Demographics, FY 2012-2014

Demographics	2012	2013	2014
Race			
Black	5.1%	2.3%	5.8%
White	87.2%	81.8%	86.5%
Asian	0.0%	0.0%	0.0%
Other/Unknown	7.7%	15.9%	7.7%
Ethnicity			
Hispanic	7.7%	0.0%	3.8%
Non-Hispanic	53.8%	81.8%	69.2%
Unknown/Missing	38.5%	18.2%	26.9%
Sex			
Male	74.4%	63.6%	46.2%
Female	25.6%	36.4%	53.8%
Age			
8-12	5.1%	0.0%	3.8%
13	10.3%	13.6%	7.7%
14	0.0%	13.6%	19.2%
15	17.9%	18.2%	15.4%
16	38.5%	38.6%	19.2%
17	28.2%	13.6%	32.7%
18-20	0.0%	2.3%	1.9%
Missing	0.0%	0.0%	0.0%
Total Juvenile Intake Cases	39	44	52

Completed Initial YASI Risk Assessments, FY 2014*

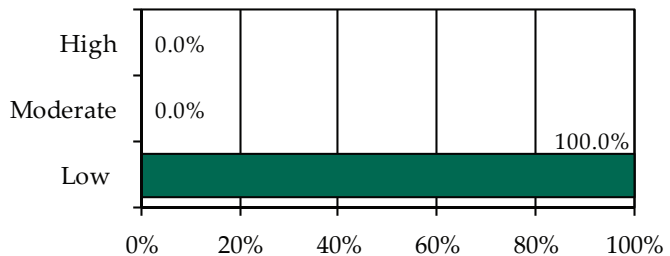

* Data may include multiple initial assessments for a juvenile if completed on different days. Due to data entry issues, YASI risk assessment data may be incomplete. Individual FIPS data may not add to the statewide total due to risk assessments without a known FIPS.

» One initial YASI risk assessment was completed.

Placements, Releases, and LOS, FY 2014

	Probation	Parole
Placements	3	0
Releases	6	0
Average LOS (Days)	518	N/A



Juvenile Complaints and Offenses, FY 2014*

Offense Category	Felony Juvenile Intake Complaints	Misdemeanor Juvenile Intake Complaints	Total Juvenile Intake Complaints	New Probation Case Offenses	Commitment Offenses
Delinquent					
Abusive Language	N/A	0.0%	0.0%	0.0%	N/A
Alcohol	N/A	29.2%	11.9%	0.0%	N/A
Arson	0.0%	0.0%	0.0%	0.0%	N/A
Assault	44.4%	4.2%	8.5%	21.4%	N/A
Burglary	11.1%	N/A	1.7%	0.0%	N/A
Disorderly Conduct	N/A	0.0%	0.0%	0.0%	N/A
Escape	0.0%	4.2%	1.7%	0.0%	N/A
Extortion	0.0%	0.0%	0.0%	0.0%	N/A
Family	0.0%	0.0%	0.0%	0.0%	N/A
Fraud	22.2%	0.0%	3.4%	0.0%	N/A
Gangs	0.0%	0.0%	0.0%	0.0%	N/A
Kidnapping	0.0%	0.0%	0.0%	0.0%	N/A
Larceny	11.1%	25.0%	11.9%	7.1%	N/A
Murder	0.0%	N/A	0.0%	0.0%	N/A
Narcotics	0.0%	4.2%	1.7%	7.1%	N/A
Obscenity	0.0%	0.0%	0.0%	0.0%	N/A
Obstr. of Justice	0.0%	4.2%	1.7%	0.0%	N/A
Robbery	0.0%	N/A	0.0%	0.0%	N/A
Sexual Abuse	11.1%	0.0%	1.7%	0.0%	N/A
Sexual Offense	0.0%	0.0%	0.0%	0.0%	N/A
Trespassing	0.0%	12.5%	5.1%	7.1%	N/A
Vandalism	0.0%	4.2%	1.7%	0.0%	N/A
Weapons	0.0%	0.0%	0.0%	0.0%	N/A
Misc./Other	0.0%	0.0%	0.0%	0.0%	N/A
Technical					
Contempt of Court	N/A	N/A	1.7%	7.1%	N/A
Failure to Appear	N/A	N/A	0.0%	0.0%	N/A
Parole Violation	N/A	N/A	0.0%	0.0%	N/A
Probation Violation	N/A	N/A	10.2%	14.3%	N/A
Traffic					
Traffic	0.0%	12.5%	5.1%	0.0%	N/A
Status/Other					
Civil Commitment	N/A	N/A	0.0%	0.0%	N/A
CHINS	N/A	N/A	3.4%	0.0%	N/A
CHINSup	N/A	N/A	23.7%	35.7%	N/A
Other	N/A	N/A	5.1%	0.0%	N/A
Total Offenses	9	24	59	14	0

* Total juvenile intake complaints include felonies, misdemeanors, and other offenses; therefore, the sum of felony and misdemeanor offenses may not add to the total. Traffic offenses may be delinquent or non-delinquent, but all are captured under "Traffic."

* New probation case offense data are not comparable to reports prior to FY 2013 due to the inclusion of amended offenses.

* Commitments are not comparable to previous reports because subsequent commitments are excluded.

Juvenile Cases by Most Serious Offense, FY 2014*

Offense Severity	Juvenile Intake Cases	New Probation Cases	Commitments
DAI Ranking			
Felony			
Against Persons	3.8%	0.0%	N/A
Weapons/Narcotics	0.0%	0.0%	N/A
Other	5.8%	33.3%	N/A
Class 1 Misdemeanor			
Against Persons	1.9%	0.0%	N/A
Other	28.8%	0.0%	N/A
Prob./Parole Violation	11.5%	0.0%	N/A
Court Order Violation	1.9%	0.0%	N/A
Status Offense	36.5%	33.3%	N/A
Other	9.6%	33.3%	N/A
Missing	0.0%	0.0%	N/A
VCSC Ranking			
Person	11.5%	0.0%	N/A
Property	23.1%	33.3%	N/A
Narcotics	1.9%	33.3%	N/A
Other	63.5%	33.3%	N/A
Missing	0.0%	0.0%	N/A
Total Juvenile Cases	52	3	0

* New probation case offense data are not comparable to reports prior to FY 2013 due to the inclusion of amended offenses.

* Commitments are not comparable to previous reports because subsequent commitments are excluded.

» 53.8% of juvenile intake cases were detention-eligible. There were seven pre-D statuses for a rate of 4.0 eligible intakes per pre-D detention status.

Pre-D Detention LOS Distribution (Days), FY 2014 Releases*

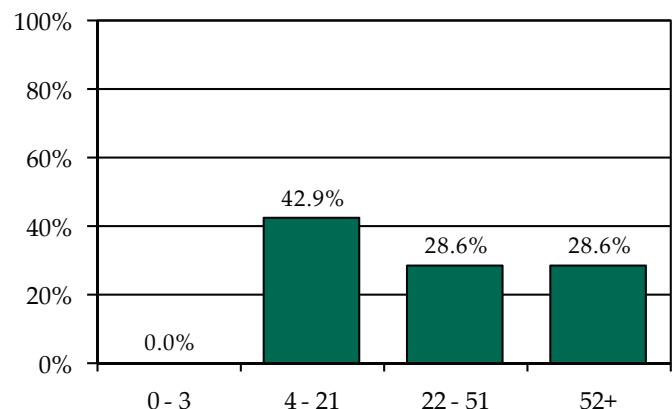

* Individual FIPS data may not add to the statewide total due to detentions with missing ICNs which indicate the detaining FIPS.

Individual FIPS probation placements may not add to the CSU or statewide totals if cases were open in multiple FIPS. Commitment data may not match the statewide report by CSU due to different dates of data download.



FIPS 153

Prince William County

District 31

Intake Complaints, FY 2012-2014

DR/CW Complaints	2012	2013	2014
Custody	2,523	2,652	2,687
Support/Desertion	678	689	773
Protective Order	633	533	428
Visitation	1,171	1,229	1,245
Total DR/CW Complaints	5,005	5,103	5,133
Juvenile Complaints			
Felony	804	698	770
Class 1 Misdemeanor	1,342	1,068	1,076
Class 2-4 Misdemeanor	265	219	226
CHINS/CHINSup	207	213	210
Other			
TDO	0	0	0
Technical Violation	392	386	431
Traffic	8	7	7
Other	23	19	37
Total Juvenile Complaints	3,041	2,610	2,757
Total Complaints	8,046	7,713	7,890

Juvenile Intake Dispositions, FY 2014

Intake Disposition	2014
Petitions	
Petition Filed	43.6%
Unsuccessful Diversion with Petition	1.2%
Detention Order with Petition	27.6%
Detention Order Only	0.0%
Resolved	2.5%
Diverted	
Open Diversion	0.0%
Successful Diversion	21.4%
Unsuccessful Diversion with No Petition	0.7%
Other	2.9%
Total Juvenile Complaints	2,757

Workload Information, FY 2014*

Completed Reports	Count	Activity	ADP
Pre-D Reports	68	Probation	260
Post-D Reports	134	Intensive Prob.	30
Transfer Reports	3	Parole	9
Custody Investigations	0	Direct Care	15

* Data are not comparable to previous reports because adult cases are excluded.

Juvenile Intake Case Demographics, FY 2012-2014

Demographics	2012	2013	2014
Race			
Black	42.2%	40.6%	36.3%
White	40.2%	39.7%	45.0%
Asian	1.0%	1.7%	1.9%
Other/Unknown	16.5%	17.9%	16.8%
Ethnicity			
Hispanic	23.7%	22.9%	26.6%
Non-Hispanic	27.9%	25.7%	21.1%
Unknown/Missing	48.4%	51.4%	52.3%
Sex			
Male	70.2%	66.4%	70.3%
Female	29.8%	33.6%	29.7%
Age			
8-12	5.1%	4.6%	5.6%
13	7.5%	7.2%	6.5%
14	13.7%	13.7%	13.0%
15	20.7%	21.8%	20.7%
16	22.9%	24.1%	22.5%
17	25.4%	25.4%	28.1%
18-20	4.1%	2.5%	2.6%
Missing	0.6%	0.7%	0.9%
Total Juvenile Intake Cases	2,219	1,909	1,983

Completed Initial YASI Risk Assessments, FY 2014*

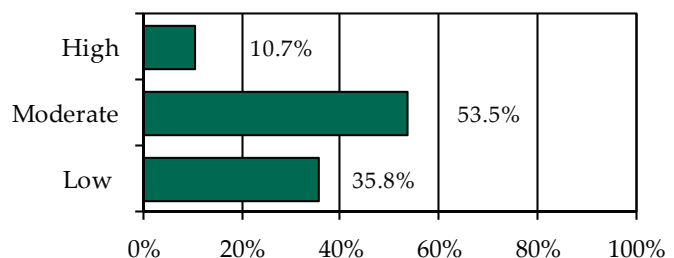

* Data may include multiple initial assessments for a juvenile if completed on different days. Due to data entry issues, YASI risk assessment data may be incomplete. Individual FIPS data may not add to the statewide total due to risk assessments without a known FIPS.

» 215 initial YASI risk assessments were completed.

Placements, Releases, and LOS, FY 2014

	Probation	Parole
Placements	249	11
Releases	271	11
Average LOS (Days)	405	265



Individual FIPS probation placements may not add to the CSU or statewide totals if cases were open in multiple FIPS.

Juvenile Complaints and Offenses, FY 2014*

Offense Category	Felony Juvenile Intake Complaints	Misdemeanor Juvenile Intake Complaints	Total Juvenile Intake Complaints	New Probation Case Offenses	Commitment Offenses
Delinquent					
Abusive Language	N/A	0.2%	0.1%	0.0%	0.0%
Alcohol	N/A	3.8%	1.8%	2.7%	0.0%
Arson	1.3%	1.6%	1.1%	2.4%	4.2%
Assault	9.8%	26.3%	15.0%	20.3%	9.7%
Burglary	6.7%	N/A	1.8%	3.4%	4.2%
Disorderly Conduct	N/A	3.6%	1.7%	3.0%	0.0%
Escape	0.0%	0.2%	0.1%	0.0%	0.0%
Extortion	1.6%	0.2%	0.5%	0.1%	0.0%
Family	0.0%	0.2%	0.1%	0.0%	0.0%
Fraud	2.5%	2.0%	1.6%	1.7%	0.0%
Gangs	14.9%	0.3%	4.3%	1.3%	26.4%
Kidnapping	2.6%	0.0%	0.7%	0.0%	4.2%
Larceny	27.6%	11.1%	12.8%	16.6%	19.4%
Murder	0.0%	N/A	0.0%	0.0%	0.0%
Narcotics	3.7%	14.7%	7.9%	7.5%	2.8%
Obscenity	6.8%	2.7%	3.2%	1.4%	0.0%
Obstr. of Justice	1.0%	4.8%	2.5%	2.8%	4.2%
Robbery	9.2%	N/A	2.5%	1.8%	9.7%
Sexual Abuse	4.5%	1.2%	1.8%	5.5%	1.4%
Sexual Offense	0.0%	0.2%	0.1%	0.4%	0.0%
Trespassing	0.0%	3.8%	1.8%	3.8%	1.4%
Vandalism	5.5%	14.4%	8.2%	9.0%	5.6%
Weapons	0.7%	2.7%	1.4%	1.3%	2.8%
Misc./Other	0.4%	2.6%	1.8%	1.3%	2.8%
Technical					
Contempt of Court	N/A	N/A	5.8%	1.8%	0.0%
Failure to Appear	N/A	N/A	0.9%	0.6%	0.0%
Parole Violation	N/A	N/A	0.2%	0.0%	0.0%
Probation Violation	N/A	N/A	9.5%	1.4%	1.4%
Traffic					
Traffic	1.3%	3.5%	3.2%	2.0%	0.0%
Status/Other					
Civil Commitment	N/A	N/A	0.0%	0.0%	N/A
CHINS	N/A	N/A	1.5%	0.6%	N/A
CHINSup	N/A	N/A	5.0%	6.8%	N/A
Other	N/A	N/A	1.2%	0.6%	N/A
Total Offenses	764	1,283	2,757	709	72

* Total juvenile intake complaints include felonies, misdemeanors, and other offenses; therefore, the sum of felony and misdemeanor offenses may not add to the total. Traffic offenses may be delinquent or non-delinquent, but all are captured under "Traffic."

* New probation case offense data are not comparable to reports prior to FY 2013 due to the inclusion of amended offenses.

* Commitments are not comparable to previous reports because subsequent commitments are excluded.

Juvenile Cases by Most Serious Offense, FY 2014*

Offense Severity	Juvenile Intake Cases	New Probation Cases	Commitments
DAI Ranking			
Felony			
Against Persons	10.0%	15.3%	58.3%
Weapons/Narcotics	1.0%	1.2%	0.0%
Other	12.8%	17.7%	33.3%
Class 1 Misdemeanor			
Against Persons	15.2%	24.1%	4.2%
Other	20.2%	28.9%	0.0%
Prob./Parole Violation	13.4%	0.0%	0.0%
Court Order Violation	8.0%	1.2%	0.0%
Status Offense	9.9%	5.2%	0.0%
Other	9.5%	6.4%	0.0%
Missing	0.0%	0.0%	4.2%
VCSC Ranking			
Person	26.3%	39.4%	50.0%
Property	21.5%	29.3%	41.7%
Narcotics	9.0%	12.4%	0.0%
Other	43.2%	18.9%	4.2%
Missing	0.0%	0.0%	4.2%
Total Juvenile Cases	1,983	249	24

* New probation case offense data are not comparable to reports prior to FY 2013 due to the inclusion of amended offenses.

* Commitments are not comparable to previous reports because subsequent commitments are excluded.

» 78.4% of juvenile intake cases were detention-eligible. There were 450 pre-D statuses for a rate of 3.5 eligible intakes per pre-D detention status.

Pre-D Detention LOS Distribution (Days), FY 2014 Releases*

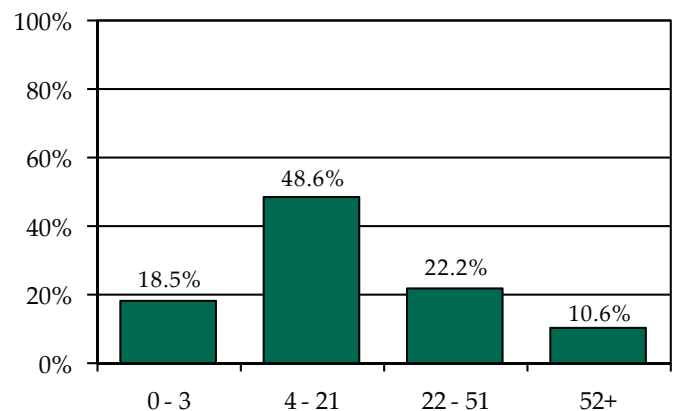

* Individual FIPS data may not add to the statewide total due to detentions with missing ICNs which indicate the detaining FIPS.

Individual FIPS probation placements may not add to the CSU or statewide totals if cases were open in multiple FIPS. Commitment data may not match the statewide report by CSU due to different dates of data download.



FIPS 683

City of Manassas

District 31

Intake Complaints, FY 2012-2014

DR/CW Complaints	2012	2013	2014
Custody	142	315	266
Support/Desertion	30	78	62
Protective Order	31	62	45
Visitation	53	141	106
Total DR/CW Complaints	256	596	479
Juvenile Complaints			
Felony	76	113	119
Class 1 Misdemeanor	186	218	176
Class 2-4 Misdemeanor	33	39	49
CHINS/CHINSup	38	61	80
Other			
TDO	0	0	0
Technical Violation	95	96	117
Traffic	2	0	0
Other	3	6	3
Total Juvenile Complaints	433	533	544
Total Complaints	689	1,129	1,023

Juvenile Intake Dispositions, FY 2014

Intake Disposition	2014
Petitions	
Petition Filed	48.0%
Unsuccessful Diversion with Petition	4.6%
Detention Order with Petition	22.6%
Detention Order Only	0.0%
Resolved	2.8%
Diverted	
Open Diversion	0.0%
Successful Diversion	16.2%
Unsuccessful Diversion with No Petition	1.3%
Other	4.6%
Total Juvenile Complaints	544

Workload Information, FY 2014*

Completed Reports	Count	Activity	ADP
Pre-D Reports	0	Probation	46
Post-D Reports	0	Intensive Prob.	16
Transfer Reports	0	Parole	2
Custody Investigations	0	Direct Care	0

* Data are not comparable to previous reports because adult cases are excluded.

Juvenile Intake Case Demographics, FY 2012-2014

Demographics	2012	2013	2014
Race			
Black	30.0%	23.4%	20.4%
White	51.9%	58.7%	66.2%
Asian	0.0%	0.2%	0.7%
Other/Unknown	18.2%	17.6%	12.7%
Ethnicity			
Hispanic	40.1%	50.6%	55.5%
Non-Hispanic	28.0%	21.6%	22.9%
Unknown/Missing	32.0%	27.8%	21.7%
Sex			
Male	70.0%	73.5%	70.1%
Female	30.0%	26.5%	29.9%
Age			
8-12	6.1%	4.2%	4.4%
13	12.4%	10.4%	9.2%
14	12.4%	19.5%	13.1%
15	26.2%	24.8%	16.3%
16	20.2%	23.0%	25.8%
17	20.2%	15.8%	27.5%
18-20	2.3%	1.4%	2.7%
Missing	0.3%	0.9%	1.0%
Total Juvenile Intake Cases	347	431	411

Completed Initial YASI Risk Assessments, FY 2014*

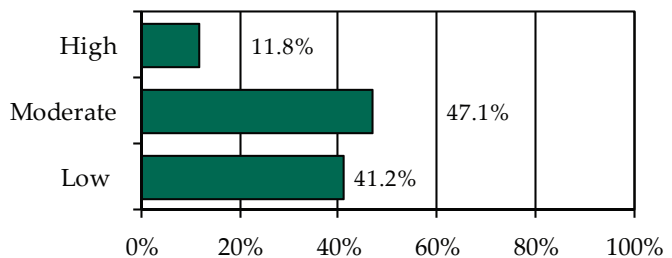

* Data may include multiple initial assessments for a juvenile if completed on different days. Due to data entry issues, YASI risk assessment data may be incomplete. Individual FIPS data may not add to the statewide total due to risk assessments without a known FIPS.

» 34 initial YASI risk assessments were completed.

Placements, Releases, and LOS, FY 2014

	Probation	Parole
Placements	43	1
Releases	50	7
Average LOS (Days)	391	217



Individual FIPS probation placements may not add to the CSU or statewide totals if cases were open in multiple FIPS.

Juvenile Complaints and Offenses, FY 2014*

Offense Category	Felony Juvenile Intake Complaints	Misdemeanor Juvenile Intake Complaints	Total Juvenile Intake Complaints	New Probation Case Offenses	Commitment Offenses
Delinquent					
Abusive Language	N/A	0.5%	0.2%	0.0%	N/A
Alcohol	N/A	5.0%	2.0%	4.8%	N/A
Arson	0.0%	0.0%	0.0%	1.0%	N/A
Assault	14.4%	22.3%	12.1%	11.5%	N/A
Burglary	10.2%	N/A	2.2%	1.9%	N/A
Disorderly Conduct	N/A	9.5%	3.9%	5.8%	N/A
Escape	0.0%	0.0%	0.0%	0.0%	N/A
Extortion	2.5%	0.9%	0.9%	1.0%	N/A
Family	0.0%	0.0%	0.0%	1.0%	N/A
Fraud	4.2%	1.4%	1.5%	0.0%	N/A
Gangs	8.5%	0.0%	1.8%	3.8%	N/A
Kidnapping	0.8%	0.0%	0.2%	1.0%	N/A
Larceny	29.7%	6.4%	9.0%	22.1%	N/A
Murder	0.0%	N/A	0.0%	0.0%	N/A
Narcotics	5.1%	17.3%	8.1%	11.5%	N/A
Obscenity	13.6%	2.3%	3.9%	1.0%	N/A
Obstr. of Justice	0.8%	7.7%	3.3%	3.8%	N/A
Robbery	4.2%	N/A	0.9%	1.0%	N/A
Sexual Abuse	0.8%	0.0%	0.2%	1.0%	N/A
Sexual Offense	0.0%	0.5%	0.2%	0.0%	N/A
Trespassing	0.0%	7.7%	3.1%	3.8%	N/A
Vandalism	4.2%	9.5%	4.8%	4.8%	N/A
Weapons	0.8%	5.0%	2.2%	2.9%	N/A
Misc./Other	0.0%	2.7%	1.8%	0.0%	N/A
Technical					
Contempt of Court	N/A	N/A	10.7%	1.0%	N/A
Failure to Appear	N/A	N/A	1.1%	1.0%	N/A
Parole Violation	N/A	N/A	0.9%	0.0%	N/A
Probation Violation	N/A	N/A	9.6%	0.0%	N/A
Traffic					
Traffic	0.0%	1.4%	0.7%	0.0%	N/A
Status/Other					
Civil Commitment	N/A	N/A	0.0%	0.0%	N/A
CHINS	N/A	N/A	1.5%	0.0%	N/A
CHINSup	N/A	N/A	12.5%	14.4%	N/A
Other	N/A	N/A	0.7%	0.0%	N/A
Total Offenses	118	220	544	104	0

* Total juvenile intake complaints include felonies, misdemeanors, and other offenses; therefore, the sum of felony and misdemeanor offenses may not add to the total. Traffic offenses may be delinquent or non-delinquent, but all are captured under "Traffic."

* New probation case offense data are not comparable to reports prior to FY 2013 due to the inclusion of amended offenses.

* Commitments are not comparable to previous reports because subsequent commitments are excluded.

Juvenile Cases by Most Serious Offense, FY 2014*

Offense Severity	Juvenile Intake Cases	New Probation Cases	Commitments
DAI Ranking			
Felony			
Against Persons	6.6%	9.3%	N/A
Weapons/Narcotics	0.7%	0.0%	N/A
Other	10.0%	18.6%	N/A
Class 1 Misdemeanor			
Against Persons	11.9%	16.3%	N/A
Other	17.8%	27.9%	N/A
Prob./Parole Violation	13.9%	0.0%	N/A
Court Order Violation	13.6%	0.0%	N/A
Status Offense	17.5%	18.6%	N/A
Other	8.0%	9.3%	N/A
Missing	0.0%	0.0%	N/A
VCSC Ranking			
Person	18.0%	25.6%	N/A
Property	17.5%	30.2%	N/A
Narcotics	9.0%	14.0%	N/A
Other	55.5%	30.2%	N/A
Missing	0.0%	0.0%	N/A
Total Juvenile Cases	411	43	0

* New probation case offense data are not comparable to reports prior to FY 2013 due to the inclusion of amended offenses.

* Commitments are not comparable to previous reports because subsequent commitments are excluded.

» 71.5% of juvenile intake cases were detention-eligible. There were 76 pre-D statuses for a rate of 3.9 eligible intakes per pre-D detention status.

Pre-D Detention LOS Distribution (Days), FY 2014 Releases*

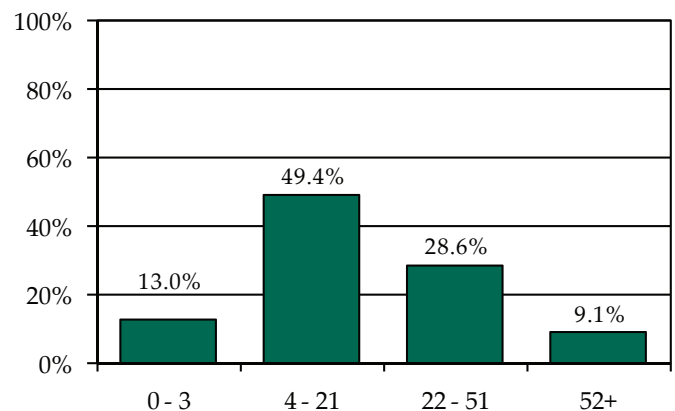

* Individual FIPS data may not add to the statewide total due to detentions with missing ICNs which indicate the detaining FIPS.

Individual FIPS probation placements may not add to the CSU or statewide totals if cases were open in multiple FIPS. Commitment data may not match the statewide report by CSU due to different dates of data download.



FIPS 685

City of Manassas Park

District 31

Intake Complaints, FY 2012-2014

DR/CW Complaints	2012	2013	2014
Custody	43	86	126
Support/Desertion	14	26	26
Protective Order	9	14	13
Visitation	12	42	57
Total DR/CW Complaints	78	168	222
Juvenile Complaints			
Felony	15	15	73
Class 1 Misdemeanor	72	47	56
Class 2-4 Misdemeanor	11	9	19
CHINS/CHINSup	20	21	33
Other			
TDO	0	0	0
Technical Violation	7	12	27
Traffic	0	0	0
Other	1	1	2
Total Juvenile Complaints	126	105	210
Total Complaints	204	273	432

Juvenile Intake Dispositions, FY 2014

Intake Disposition	2014
Petitions	
Petition Filed	32.4%
Unsuccessful Diversion with Petition	2.9%
Detention Order with Petition	41.0%
Detention Order Only	0.0%
Resolved	5.7%
Diverted	
Open Diversion	0.0%
Successful Diversion	14.8%
Unsuccessful Diversion with No Petition	0.5%
Other	2.9%
Total Juvenile Complaints	210

Workload Information, FY 2014*

Completed Reports	Count	Activity	ADP
Pre-D Reports	0	Probation	12
Post-D Reports	0	Intensive Prob.	1
Transfer Reports	0	Parole	0
Custody Investigations	0	Direct Care	1

* Data are not comparable to previous reports because adult cases are excluded.

Juvenile Intake Case Demographics, FY 2012-2014

Demographics	2012	2013	2014
Race			
Black	22.6%	6.7%	9.7%
White	61.9%	82.7%	72.2%
Asian	1.2%	0.0%	0.7%
Other/Unknown	14.3%	10.7%	17.4%
Ethnicity			
Hispanic	20.2%	38.7%	46.5%
Non-Hispanic	23.8%	24.0%	18.8%
Unknown/Missing	56.0%	37.3%	34.7%
Sex			
Male	79.8%	85.3%	77.8%
Female	20.2%	14.7%	22.2%
Age			
8-12	14.3%	10.7%	2.8%
13	4.8%	24.0%	2.1%
14	8.3%	10.7%	15.3%
15	27.4%	10.7%	15.3%
16	28.6%	26.7%	27.1%
17	14.3%	16.0%	34.0%
18-20	2.4%	1.3%	2.1%
Missing	0.0%	0.0%	1.4%
Total Juvenile Intake Cases	84	75	144

Completed Initial YASI Risk Assessments, FY 2014*

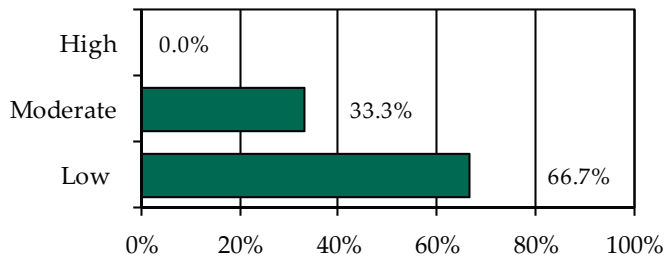

* Data may include multiple initial assessments for a juvenile if completed on different days. Due to data entry issues, YASI risk assessment data may be incomplete. Individual FIPS data may not add to the statewide total due to risk assessments without a known FIPS.

» Three initial YASI risk assessments were completed.

Placements, Releases, and LOS, FY 2014

	Probation	Parole
Placements	11	0
Releases	8	0
Average LOS (Days)	333	N/A



Individual FIPS probation placements may not add to the CSU or statewide totals if cases were open in multiple FIPS.

Juvenile Complaints and Offenses, FY 2014*

Offense Category	Felony Juvenile Intake Complaints	Misdemeanor Juvenile Intake Complaints	Total Juvenile Intake Complaints	New Probation Case Offenses	Commitment Offenses
Delinquent					
Abusive Language	N/A	0.0%	0.0%	0.0%	N/A
Alcohol	N/A	9.3%	3.3%	0.0%	N/A
Arson	1.4%	0.0%	0.5%	0.0%	N/A
Assault	2.8%	14.7%	6.2%	8.0%	N/A
Burglary	15.3%	N/A	5.2%	12.0%	N/A
Disorderly Conduct	N/A	4.0%	1.4%	12.0%	N/A
Escape	0.0%	0.0%	0.0%	0.0%	N/A
Extortion	1.4%	0.0%	0.5%	4.0%	N/A
Family	0.0%	0.0%	0.0%	0.0%	N/A
Fraud	1.4%	0.0%	0.5%	0.0%	N/A
Gangs	23.6%	0.0%	8.1%	4.0%	N/A
Kidnapping	0.0%	0.0%	0.0%	4.0%	N/A
Larceny	33.3%	2.7%	12.4%	24.0%	N/A
Murder	0.0%	N/A	0.0%	0.0%	N/A
Narcotics	5.6%	20.0%	9.0%	12.0%	N/A
Obscenity	0.0%	4.0%	1.4%	0.0%	N/A
Obstr. of Justice	1.4%	12.0%	4.8%	0.0%	N/A
Robbery	2.8%	N/A	1.0%	0.0%	N/A
Sexual Abuse	0.0%	0.0%	0.0%	0.0%	N/A
Sexual Offense	0.0%	0.0%	0.0%	0.0%	N/A
Trespassing	0.0%	5.3%	1.9%	4.0%	N/A
Vandalism	6.9%	21.3%	10.0%	4.0%	N/A
Weapons	4.2%	5.3%	3.3%	4.0%	N/A
Misc./Other	0.0%	0.0%	0.0%	0.0%	N/A
Technical					
Contempt of Court	N/A	N/A	4.3%	0.0%	N/A
Failure to Appear	N/A	N/A	0.5%	0.0%	N/A
Parole Violation	N/A	N/A	0.0%	0.0%	N/A
Probation Violation	N/A	N/A	8.6%	4.0%	N/A
Traffic					
Traffic	0.0%	1.3%	1.4%	0.0%	N/A
Status/Other					
Civil Commitment	N/A	N/A	0.0%	0.0%	N/A
CHINS	N/A	N/A	1.0%	0.0%	N/A
CHINSup	N/A	N/A	14.3%	4.0%	N/A
Other	N/A	N/A	0.5%	0.0%	N/A
Total Offenses	72	75	210	25	0

* Total juvenile intake complaints include felonies, misdemeanors, and other offenses; therefore, the sum of felony and misdemeanor offenses may not add to the total. Traffic offenses may be delinquent or non-delinquent, but all are captured under "Traffic."

* New probation case offense data are not comparable to reports prior to FY 2013 due to the inclusion of amended offenses.

* Commitments are not comparable to previous reports because subsequent commitments are excluded.

Juvenile Cases by Most Serious Offense, FY 2014*

Offense Severity	Juvenile Intake Cases	New Probation Cases	Commitments
DAI Ranking			
Felony			
Against Persons	8.3%	18.2%	N/A
Weapons/Narcotics	1.4%	0.0%	N/A
Other	19.4%	27.3%	N/A
Class 1 Misdemeanor			
Against Persons	5.6%	9.1%	N/A
Other	12.5%	27.3%	N/A
Prob./Parole Violation	12.5%	0.0%	N/A
Court Order Violation	6.3%	0.0%	N/A
Status Offense	22.9%	9.1%	N/A
Other	11.1%	9.1%	N/A
Missing	0.0%	0.0%	N/A
VCSC Ranking			
Person	12.5%	27.3%	N/A
Property	18.8%	45.5%	N/A
Narcotics	12.5%	9.1%	N/A
Other	56.3%	18.2%	N/A
Missing	0.0%	0.0%	N/A
Total Juvenile Cases	144	11	0

* New probation case offense data are not comparable to reports prior to FY 2013 due to the inclusion of amended offenses.

* Commitments are not comparable to previous reports because subsequent commitments are excluded.

» 65.3% of juvenile intake cases were detention-eligible. There were 32 pre-D statuses for a rate of 2.9 eligible intakes per pre-D detention status.

Pre-D Detention LOS Distribution (Days), FY 2014 Releases*

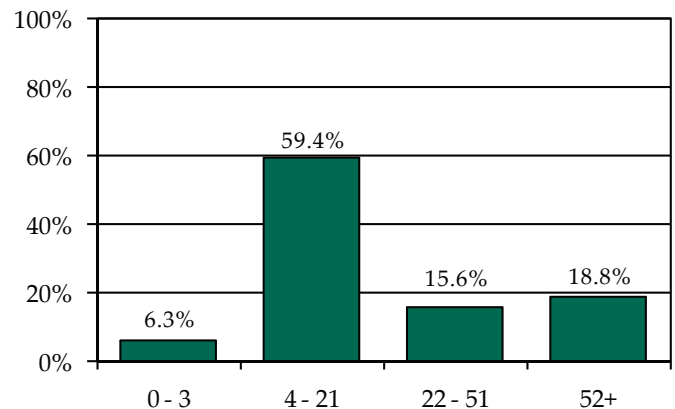

* Individual FIPS data may not add to the statewide total due to detentions with missing ICNs which indicate the detaining FIPS.

Individual FIPS probation placements may not add to the CSU or statewide totals if cases were open in multiple FIPS. Commitment data may not match the statewide report by CSU due to different dates of data download.

