Department of Juvenile Justice

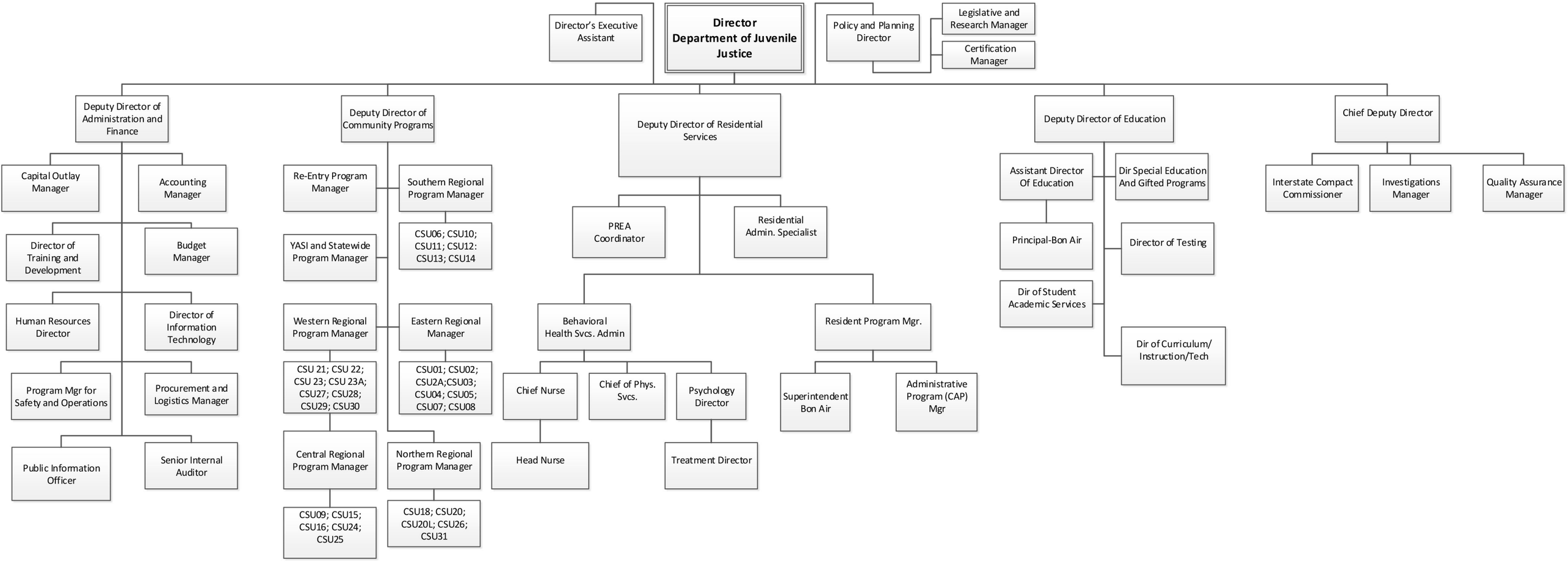

5/9/16