Virginia Department of Juvenile Justice

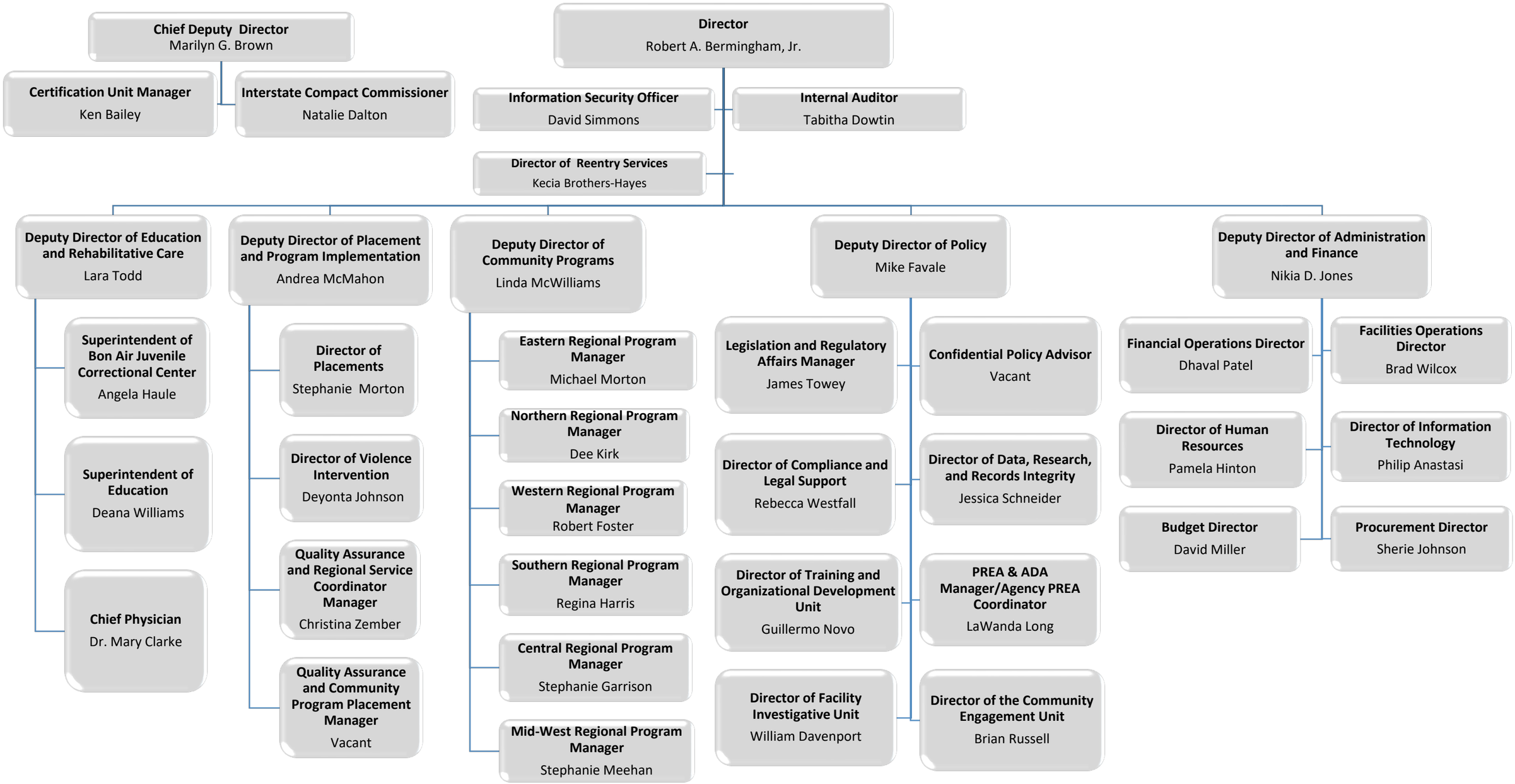

Revised 1/2026