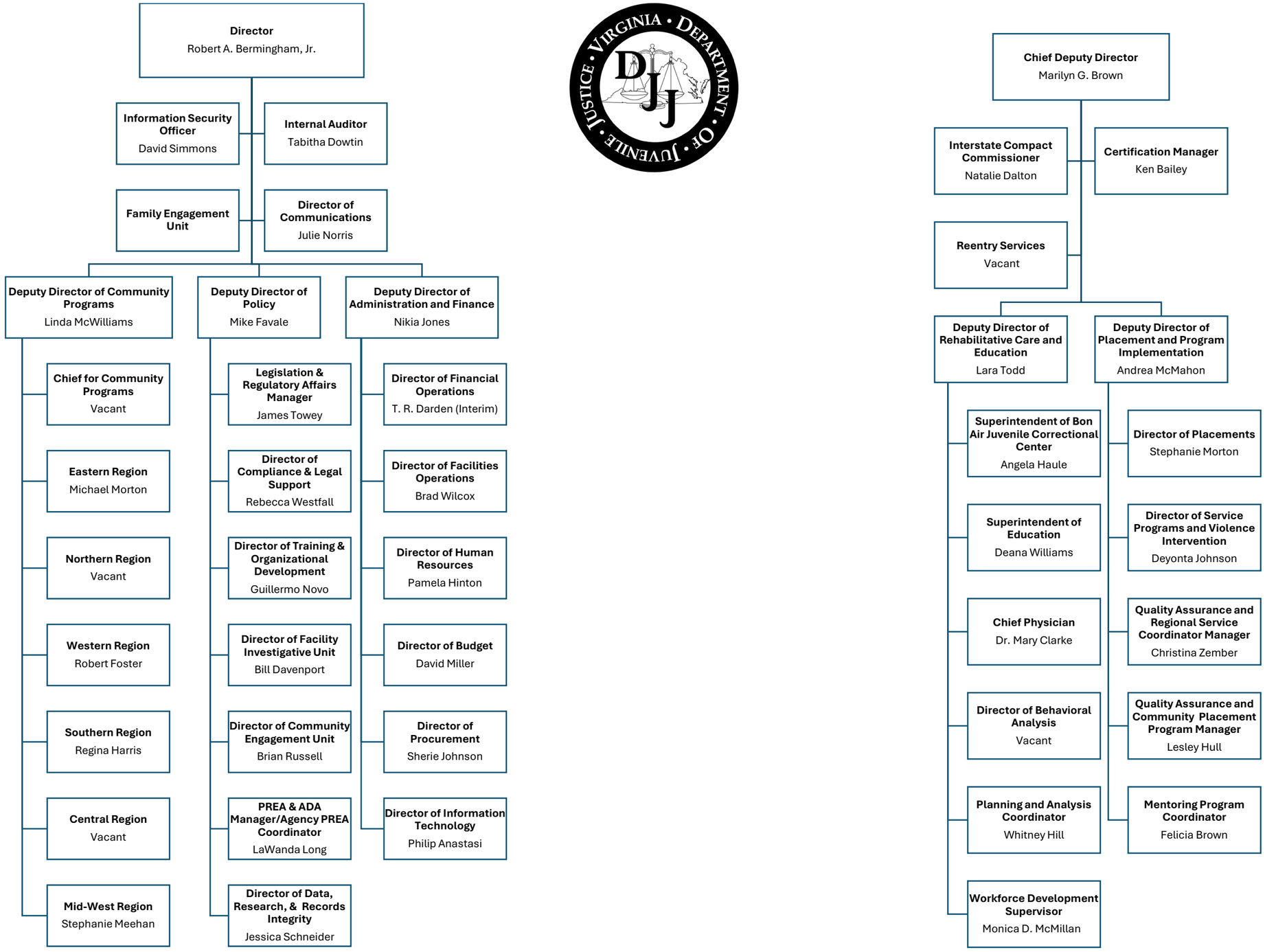
Director
Robert A. Bermingham, Jr.
Information Security Officer
David Simmons
Internal Auditor
Tabitha Dowtin
Family Engagement Unit
Director of Communications
Julie Norris
Deputy Director of Community Programs
Linda McWilliams
Deputy Director of Policy
Mike Favale
Deputy Director of Administration and Finance
Nikia Jones
Chief for Community Programs
Vacant
Eastern Region
Michael Morton
Northern Region
Vacant
Western Region
Robert Foster
Southern Region
Regina Harris
Central Region
Vacant
Mid-West Region
Stephanie Meehan
Legislation & Regulatory Affairs Manager
James Towey
Director of Compliance & Legal Support
Rebecca Westfall
Director of Training & Organizational Development
Guillermo Novo
Director of Facility Investigative Unit
Bill Davenport
Director of Community Engagement Unit
Brian Russell
PREA & ADA Manager/Agency PREA Coordinator
LaWanda Long
Director of Data, Research, & Records Integrity
Jessica Schneider
Director of Financial Operations
T. R. Darden (Interim)
Director of Facilities Operations
Brad Wilcox
Director of Human Resources
Pamela Hinton
Director of Budget
David Miller
Director of Procurement
Sherie Johnson
Director of Information Technology
Philip Anastasi
Chief Deputy Director
Marilyn G. Brown
Interstate Compact Commissioner
Natalie Dalton
Certification Manager
Ken Bailey
Reentry Services
Vacant
Deputy Director of Rehabilitative Care and Education
Lara Todd
Deputy Director of Placement and Program Implementation
Andrea McMahon
Superintendent of Bon Air Juvenile Correctional Center
Angela Haule
Superintendent of Education
Deana Williams
Chief Physician
Dr. Mary Clarke
Director of Behavioral Analysis
Vacant
Planning and Analysis Coordinator
Whitney Hill
Workforce Development Supervisor
Monica D. McMillan
Director of Placements
Stephanie Morton
Director of Service Programs and Violence Intervention
Deyonta Johnson
Quality Assurance and Regional Service Coordinator Manager
Christina Zember
Quality Assurance and Community Placement Program Manager
Lesley Hull
Mentoring Program Coordinator
Felicia Brown